

PART OF THE SW 1/4 OF SECTION 26, TWP. 40 N., R. 8 E. OF THE 3RD. P.M., IN KANE COUNTY, ILLINOIS.

PARCEL NUMBER	OWNER	TOTAL HOLDINGS ACRES	PART TAKEN ACRES	AREA IN EXISTING R.O.W. ACRES	REMAINDER AREA ACRES	EASEMENT ACRES	EASEMENT AREA SQUARE FEET	EASEMENT PURPOSE	PERMANENT INDEX NUMBER	PROPERTY ACQUIRED BY
IECO113	CHICAGO TITLE LAND TRUST CO., AS TRUSTEE TO LASALLE BANK NATIONAL ASSOC., AS TRUSTEE TO AMERICAN NATIONAL BANK & TRUST CO. OF CHICAGO, AS TRUSTEE, TRUST NO. 120596-06	4.605	0.006 276 s.f.	N/A	4.599	0.059	N/A	CONST	09-26-326-012 09-26-326-018 thru 09-26-326-021	

NOTES:
1. THE COORDINATES SHOWN HEREON ARE ILLINOIS STATE PLANE COORDINATE SYSTEM EAST ZONE NAD 83 (2007) AND ARE BASED ON PUBLISHED COORDINATES FOR NGS STATION "IL KANE 36 40 8" OF NORTH 1909269.18, EAST 999552.34. COMBINED SCALE FACTOR IS 0.999943.

LEGEND

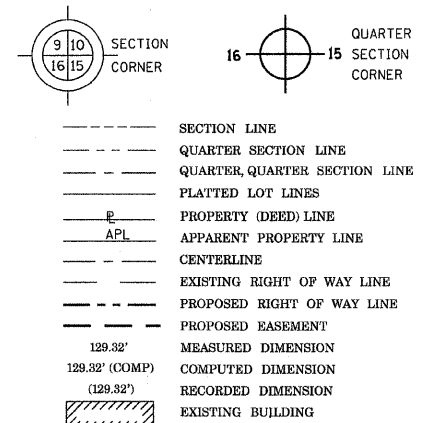

Bearings are referenced to the Illinois Coordinate System, NAD83, East Zone, as provided by the Illinois Department of Transportation.

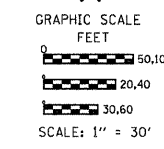
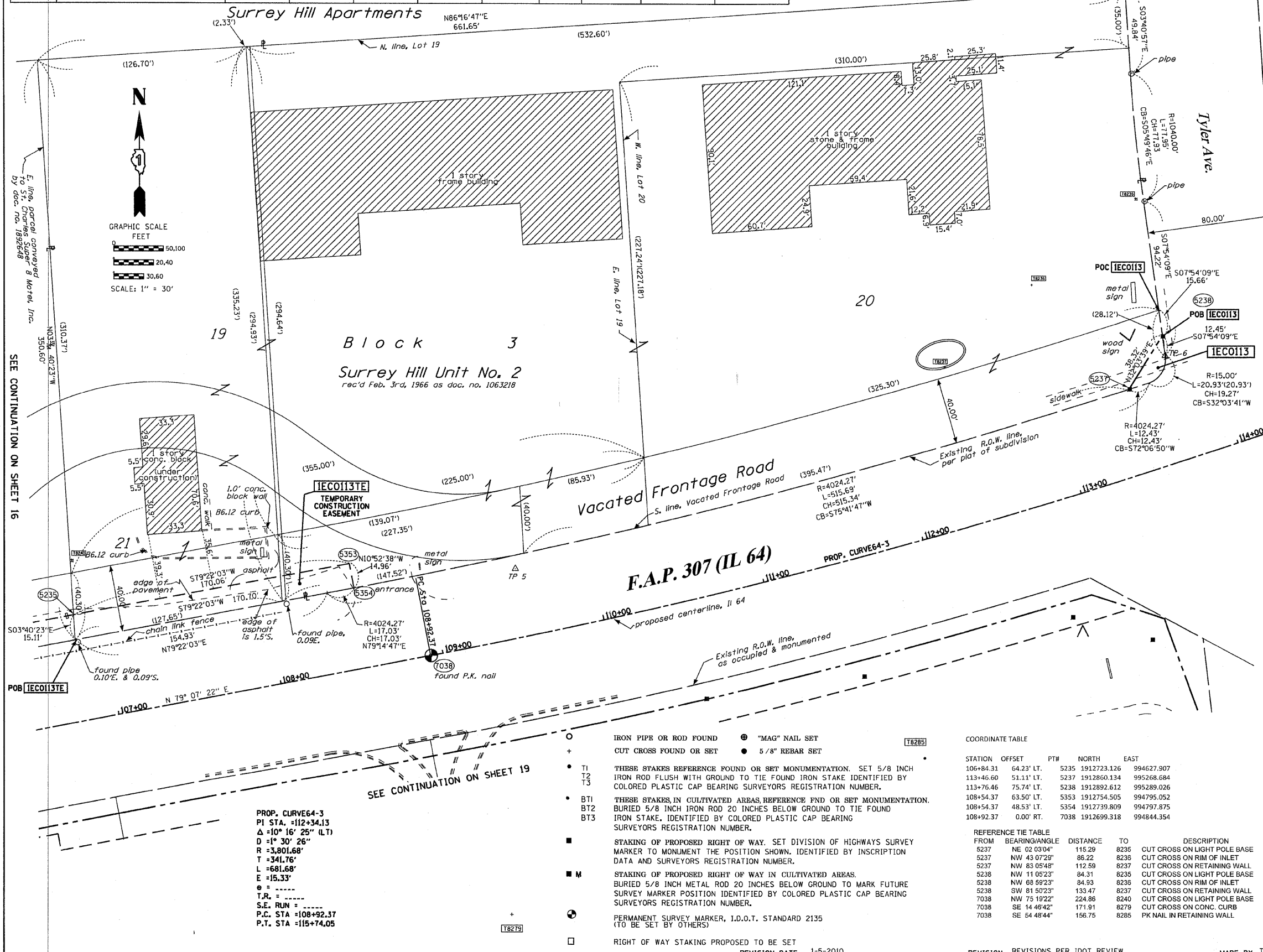

STATE OF ILLINOIS)
COUNTY OF WILL)
THIS IS TO CERTIFY THAT I, RONALD F. HODGEN, AN ILLINOIS PROFESSIONAL LAND SURVEYOR, (WE, RUETTIGER, TONELLI & ASSOCIATES, AN ILLINOIS PROFESSIONAL DESIGN FIRM LAND SURVEYING CORPORATION, NUMBER 89,) HAVE SURVEYED THE PLAT OF HIGHWAYS SHOWN HEREON IN SECTION 26, TOWNSHIP 40 NORTH, RANGE 8 EAST OF THE THIRD PRINCIPAL MERIDIAN, KANE COUNTY, THAT THE SURVEY IS TRUE AND COMPLETE AS SHOWN TO THE BEST OF MY KNOWLEDGE AND BELIEF, THAT THE PLAT CORRECTLY REPRESENTS SAID SURVEY, THAT ALL MONUMENTS FOUND AND ESTABLISHED ARE OF PERMANENT QUALITY AND OCCUPY THE POSITIONS SHOWN THEREON AND THAT THE MONUMENTS ARE SUFFICIENT TO ENABLE THE SURVEY TO BE RETRACED, MADE FOR THE DEPARTMENT OF TRANSPORTATION, STATE OF ILLINOIS.

DATED AT JOLIET, ILLINOIS THIS 30th DAY OF AUGUST 2011 A.D.
Ronald F. Hodgen

ILLINOIS PROFESSIONAL LAND SURVEYOR NO. 2630
LICENSE EXPIRATION DATE: 11-30-2012

THIS PROFESSIONAL SERVICE CONFORMS TO THE CURRENT ILLINOIS MINIMUM STANDARDS FOR A BOUNDARY SURVEY.

RUETTIGER, TONELLI & ASSOCIATES, INC.
Land Surveyors/Engineers/Planners/Landscape Architects/G.I.S. Consultants
214 ONICIA STREET
JOLIET, ILLINOIS 60435
PH. (815) 744-6600 FAX (815) 744-0101

PLAT OF HIGHWAYS
STATE OF ILLINOIS
DEPARTMENT OF TRANSPORTATION
FAP 307 (IL 64)

SECTION:	COUNTY:
SECTION: 106+00	COUNTY: KANE
PROJECT: SCALE: 1"=30'	JOB NO.: R91-042-01
STATION: 114+00	TO STATION 114+00
REVISION: REVISIONS PER IDOT REVIEW	MADE BY TLW
BUREAU OF LAND ACQUISITION SH. No. 97 201 WEST CENTER COURT OF 243 SCHAUMBURG, ILLINOIS 60196	

- IRON PIPE OR ROD FOUND
- + CUT CROSS FOUND OR SET
- "MAG" NAIL SET
- 5/8" REBAR SET
- T1 THESE STAKES REFERENCE FOUND OR SET MONUMENTATION. SET 5/8 INCH IRON ROD FLUSH WITH GROUND TO TIE FOUND IRON STAKE IDENTIFIED BY COLORED PLASTIC CAP BEARING SURVEYORS REGISTRATION NUMBER.
- T2
- T3
- BT1 THESE STAKES IN CULTIVATED AREAS, REFERENCE FOUND OR SET MONUMENTATION. BURIED 5/8 INCH IRON ROD 20 INCHES BELOW GROUND TO TIE FOUND IRON STAKE. IDENTIFIED BY COLORED PLASTIC CAP BEARING SURVEYORS REGISTRATION NUMBER.
- BT2
- BT3
- STAKING OF PROPOSED RIGHT OF WAY. SET DIVISION OF HIGHWAYS SURVEY MARKER TO MONUMENT THE POSITION SHOWN. IDENTIFIED BY INSCRIPTION DATA AND SURVEYORS REGISTRATION NUMBER.
- STAKING OF PROPOSED RIGHT OF WAY IN CULTIVATED AREAS. BURIED 5/8 INCH METAL ROD 20 INCHES BELOW GROUND TO MARK FUTURE SURVEY MARKER POSITION IDENTIFIED BY COLORED PLASTIC CAP BEARING SURVEYORS REGISTRATION NUMBER.
- ⊙ PERMANENT SURVEY MARKER, I.D.O.T. STANDARD 2135 (TO BE SET BY OTHERS)
- RIGHT OF WAY STAKING PROPOSED TO BE SET

COORDINATE TABLE

STATION	OFFSET	PTH	NORTH	EAST
106+84.31	64.23' LT.	5235	1912723.126	994627.907
113+46.60	51.11' LT.	5237	1912860.134	995268.684
113+76.46	75.74' LT.	5238	1912892.612	995289.026
108+54.37	63.50' LT.	5353	1912754.505	994795.052
108+54.37	48.53' LT.	5354	1912739.809	994797.875
108+92.37	0.00' RT.	7038	1912699.318	994844.354

REFERENCE TIE TABLE

FROM	BEARING/ANGLE	DISTANCE	TO	DESCRIPTION
5237	NE 02°03'04"	115.29	8235	CUT CROSS ON LIGHT POLE BASE
5237	NW 43°07'29"	86.22	8236	CUT CROSS ON RIM OF INLET
5237	NW 83°05'48"	112.59	8237	CUT CROSS ON RETAINING WALL
5238	NW 11°05'23"	84.31	8238	CUT CROSS ON LIGHT POLE BASE
5238	NW 68°59'23"	84.93	8238	CUT CROSS ON RIM OF INLET
5238	SW 81°50'23"	133.47	8237	CUT CROSS ON RETAINING WALL
7038	NW 75°19'22"	224.86	8240	CUT CROSS ON LIGHT POLE BASE
7038	SE 14°46'42"	171.91	8279	CUT CROSS ON CONC. CURB
7038	SE 54°48'44"	156.75	8285	PK NAIL IN RETAINING WALL