

- SEE CONTINUATION ON SHEET 21
- SECTION LINE
 - - - QUARTER SECTION LINE
 - QUARTER, QUARTER SECTION LINE
 - - - PLATTED LOT LINES
 - PROPERTY (DEED) LINE
 - APL APPARENT PROPERTY LINE
 - CENTERLINE
 - - - EXISTING RIGHT OF WAY LINE
 - - - PROPOSED RIGHT OF WAY LINE
 - - - PROPOSED EASEMENT
 - MEASURED DIMENSION
 - - - COMPUTED DIMENSION
 - RECORDED DIMENSION
 - - - EXISTING BUILDING

LEGEND

- SECTION CORNER
- ⊕ 16 SECTION CORNER
- 15 SECTION CORNER

Bearings are referenced to the Illinois Coordinate System, NAD83, East Zone, as provided by the Illinois Department of Transportation.

- IRON PIPE OR ROD FOUND
- ⊕ "MAG" NAIL SET
- + CUT CROSS FOUND OR SET
- 5/8" REBAR SET

THESE STAKES REFERENCE FOUND OR SET MONUMENTATION. SET 5/8 INCH IRON ROD FLUSH WITH GROUND TO TIE FOUND IRON STAKE IDENTIFIED BY COLORED PLASTIC CAP BEARING SURVEYORS REGISTRATION NUMBER.

THESE STAKES, IN CULTIVATED AREAS, REFERENCE FOUND OR SET MONUMENTATION. BURIED 5/8 INCH IRON ROD 20 INCHES BELOW GROUND TO TIE FOUND IRON STAKE. IDENTIFIED BY COLORED PLASTIC CAP BEARING SURVEYORS REGISTRATION NUMBER.

STAKING OF PROPOSED RIGHT OF WAY. SET DIVISION OF HIGHWAYS SURVEY MARKER TO MONUMENT THE POSITION SHOWN, IDENTIFIED BY INSCRIPTION DATA AND SURVEYORS REGISTRATION NUMBER.

STAKING OF PROPOSED RIGHT OF WAY IN CULTIVATED AREAS. BURIED 5/8 INCH METAL ROD 20 INCHES BELOW GROUND TO MARK FUTURE SURVEY MARKER POSITION IDENTIFIED BY COLORED PLASTIC CAP BEARING SURVEYORS REGISTRATION NUMBER.

PERMANENT SURVEY MARKER, I.D.O.T. STANDARD 2135 (TO BE SET BY OTHERS)

□ RIGHT OF WAY STAKING PROPOSED TO BE SET

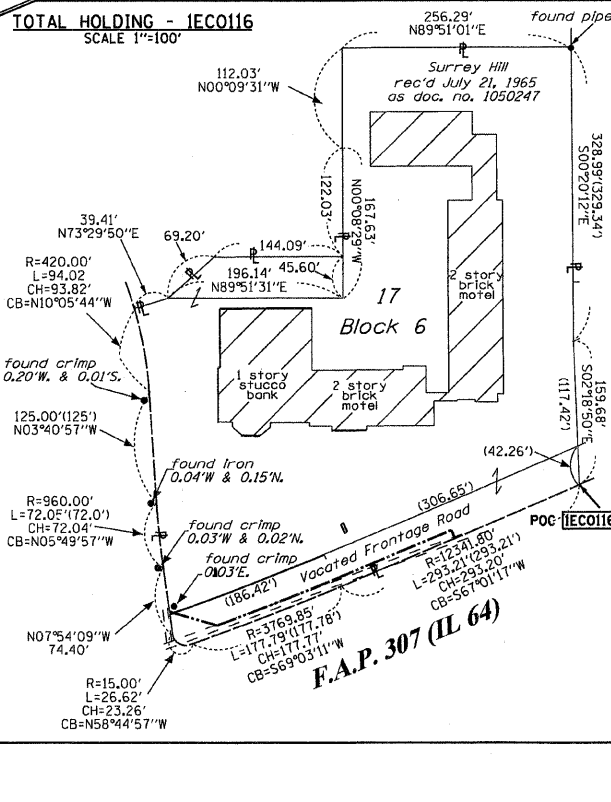
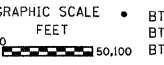

REFERENCE TIE TABLE

FROM	BEARING/ANGLE	DISTANCE	TO	DESCRIPTION
5239	NE 22 32'21"	390.78	8232	CUT CROSS ON INLET RIM
5239	NW 05 09'30"	377.70	8234	CUT CROSS ON LIGHT POLE BASE
5239	SW 57 09'07"	101.10	8262	PK NAIL IN TOP OF CURB
5246	NW 70 27'58"	75.26	8231	PK NAIL
5246	NW 88 03'22"	222.92	8233	PK NAIL
5246	NW 81 22'37"	31.91	8234	CUT CROSS ON LIGHT POLE BASE
5247	NW 76 38'36"	68.90	8231	PK NAIL
5247	SW 89 34'08"	218.90	8233	PK NAIL
5247	NW 82 52'15"	326.79	8234	CUT CROSS ON LIGHT POLE BASE
5248	NE 42 01'33"	94.64	8231	PK NAIL
5248	NW 07 14'50"	80.30	8232	CUT CROSS ON INLET RIM
5248	NW 63 55'08"	215.86	8234	CUT CROSS ON LIGHT POLE BASE
5250	NE 66 52'46"	270.85	8231	PK NAIL
5250	NE 47 34'53"	131.45	8233	PK NAIL
5250	NW 03 38'21"	131.14	8234	CUT CROSS ON LIGHT POLE BASE
5251	NE 56 06'11"	229.95	8231	PK NAIL
5251	NE 22 39'06"	112.58	8233	PK NAIL
5251	NW 22 59'52"	158.72	8234	CUT CROSS ON LIGHT POLE BASE
6379	NE 36 38'59"	286.33	8231	PK NAIL
6379	NE 05 07'57"	212.97	8233	PK NAIL
6379	NW 18 44'48"	268.57	8234	CUT CROSS ON LIGHT POLE BASE
6380	NE 26 41'29"	324.99	8232	CUT CROSS ON INLET RIM
6380	NW 07 02'43"	307.93	8234	CUT CROSS ON LIGHT POLE BASE
6380	SW 35 17'06"	153.63	8282	PK NAIL IN TOP OF CURB
7040	NE 36 22'19"	192.28	8231	PK NAIL
7040	NW 38 35'46"	229.56	8234	CUT CROSS ON LIGHT POLE BASE
7040	SW 37 39'44"	317.81	8282	PK NAIL IN TOP OF CURB
7044	NE 33 49'25"	179.89	8231	PK NAIL
7044	NW 42 04'14"	234.46	8234	CUT CROSS ON LIGHT POLE BASE
7044	SW 38 59'56"	330.65	8282	PK NAIL IN TOP OF CURB

PARCEL NUMBER	OWNER	TOTAL HOLDINGS ACRES	PART TAKEN ACRES	AREA IN EXISTING R.O.W. ACRES	REMAINDER AREA ACRES	EASEMENT ACRES	AREA SQUARE FEET	EASEMENT PURPOSE	PERMANENT INDEX NUMBER	PROPERTY ACQUIRED BY
IEC3115	HARRIS TRUST & SAVINGS BANK ST. CHARLES, TRUST NO. LT-1803	1.880	N/A	N/A	1.880	0.103	N/A	CONST.	09-26-402-036 09-26-402-024 09-26-402-031 09-26-402-028	
IEC0116	DUNHAM INN, LLC	5.154	0.095	N/A	5.059	N/A	N/A	N/A	09-26-327-007 09-26-327-009	
IEC0118	PRANAM HOSPITALITY, LLC	1.423	N/A	N/A	1.423	0.006	249 s.f.	CONST.	09-26-402-002	

STATE OF ILLINOIS)
) SS
COUNTY OF WILL)

THIS IS TO CERTIFY THAT I, RONALD F. HODGEN, AN ILLINOIS PROFESSIONAL LAND SURVEYOR, (WE, RUETTIGER, TONELLI & ASSOCIATES, AN ILLINOIS PROFESSIONAL DESIGN FIRM LAND SURVEYING CORPORATION, NUMBER 89), HAVE SURVEYED THE PLAT OF HIGHWAYS SHOWN HEREON IN SECTION 26, TOWNSHIP 40 NORTH, RANGE 8 EAST OF THE THIRD PRINCIPAL MERIDIAN, KANE COUNTY, THAT THE SURVEY IS TRUE AND COMPLETE AS SHOWN TO THE BEST OF MY KNOWLEDGE AND BELIEF, THAT THE PLAT CORRECTLY REPRESENTS SAID SURVEY, THAT ALL MONUMENTS FOUND AND ESTABLISHED ARE OF PERMANENT QUALITY AND OCCUPY THE POSITIONS SHOWN THEREON AND THAT THE MONUMENTS ARE SUFFICIENT TO ENABLE THE SURVEY TO BE TRACED, MADE FOR THE DEPARTMENT OF TRANSPORTATION, STATE OF ILLINOIS.

DATED AT JOLIET, ILLINOIS THIS 30TH DAY OF AUGUST, 2011 A.D.

ILLINOIS PROFESSIONAL LAND SURVEYOR NO. 2630
LICENSE EXPIRATION DATE: 11-30-2012

THIS PROFESSIONAL SERVICE CONFORMS TO THE CURRENT ILLINOIS MINIMUM STANDARDS FOR A BOUNDARY SURVEY.

REVISE PINS IN TABLE FOR 3115 & 0116
REVISION REVISIONS PER IDOT REVIEW

MADE BY TLW

NOTES:

- THE COORDINATES SHOWN HEREON ARE ILLINOIS STATE PLANE COORDINATE SYSTEM EAST ZONE NAD 83 (2007) AND ARE BASED ON PUBLISHED COORDINATES FOR NGS STATION "IL KANE 36 40 8" OF NORTH 1909263.18, EAST 999552.34. COMBINED SCALE FACTOR IS 0.999943.

RUETTIGER, TONELLI & ASSOCIATES, INC.
Land Surveyors/Engineers/Planners/Landscape Architects/G.I.S. Consultants
 214 ONEIDA STREET
 JOLIET, ILLINOIS 60438
 PH: (815) 744-6600 FAX: (815) 744-0101

PLAT OF HIGHWAYS
 STATE OF ILLINOIS
 DEPARTMENT OF TRANSPORTATION
 FAP 307 (IL 64)

SECTION: COUNTY: KANE
 PROJECT JOB NO.: R91-042-01
 TO STATION 119+00
 SCALE: 1"=30' SHEET 20 OF 29

BUREAU OF LAND ACQUISITION
 201 WEST CENTER COURT
 SCHAUMBURG, ILLINOIS 60196

5th. No. 00
 OF 243

SHEET 1 OF -- IS A COVER SHEET AND IS NOT RECORDED
 RT&A 2009-1018 IL 64