

PART OF THE NE 1/4 & SE 1/4 OF SECTION 26, TWP. 40 N., R. 8 E. OF THE 3RD. P.M., IN KANE COUNTY, ILLINOIS.

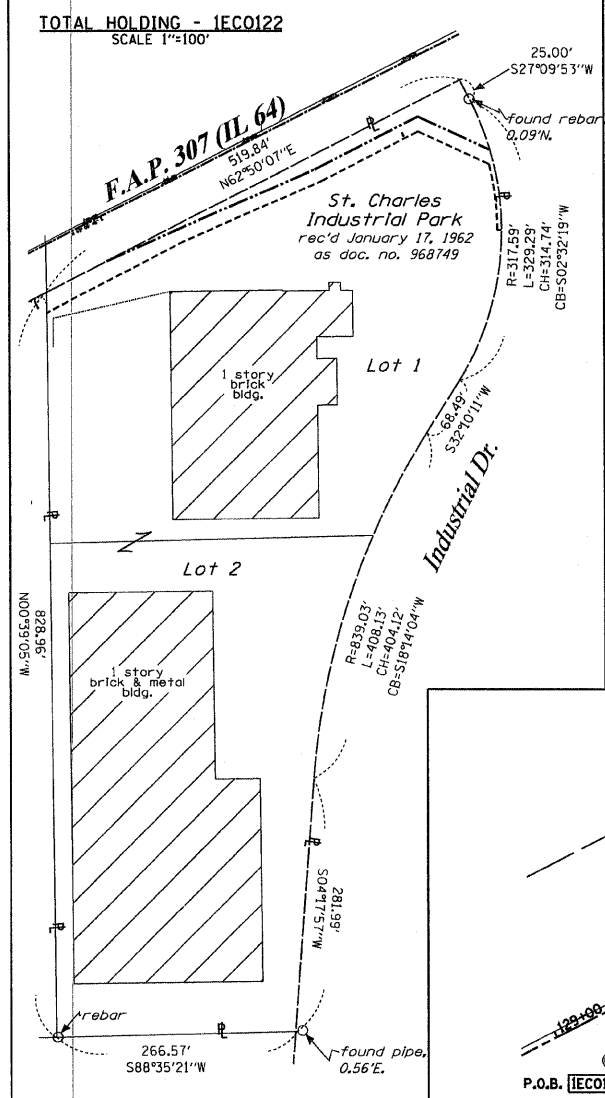

Bearings are referenced to the Illinois Coordinate System, NAD83, East Zone, as provided by the Illinois Department of Transportation.

IRON PIPE OR ROD FOUND  $\odot$  "MAG" NAIL SET  
CUT CROSS FOUND OR SET  $\bullet$  5/8" REBAR SET

- T1 THESE STAKES REFERENCE FOUND OR SET MONUMENTATION. SET 5/8 INCH IRON ROD FLUSH WITH GROUND TO TIE FOUND IRON STAKE IDENTIFIED BY COLORED PLASTIC CAP BEARING SURVEYORS REGISTRATION NUMBER.
- BT1 THESE STAKES IN CULTIVATED AREAS REFERENCE FND OR SET MONUMENTATION. BURIED 5/8 INCH IRON ROD 20 INCHES BELOW GROUND TO TIE FOUND IRON STAKE. IDENTIFIED BY COLORED PLASTIC CAP BEARING SURVEYORS REGISTRATION NUMBER.
- STAKING OF PROPOSED RIGHT OF WAY. SET DIVISION OF HIGHWAYS SURVEY MARKER TO MONUMENT THE POSITION SHOWN. IDENTIFIED BY INSCRIPTION DATA AND SURVEYORS REGISTRATION NUMBER.
- M STAKING OF PROPOSED RIGHT OF WAY IN CULTIVATED AREAS. BURIED 5/8 INCH METAL ROD 20 INCHES BELOW GROUND TO MARK FUTURE SURVEY MARKER POSITION IDENTIFIED BY COLORED PLASTIC CAP BEARING SURVEYORS REGISTRATION NUMBER.
- PERMANENT SURVEY MARKER, I.D.O.T. STANDARD 2135 (TO BE SET BY OTHERS)
- RIGHT OF WAY STAKING PROPOSED TO BE SET

PROP. CURVE 64-5  
PI STA. = 138+47.96  
 $\Delta$  = 25° 39' 30" (RT)  
D = 3° 32' 27"  
R = 1,618.19'  
L = 368.51'  
T = 724.67'  
E = 41.43'  
T.R. =  
S.E. RUN =  
P.C. STA = 134+79.44  
P.T. STA = 142+04.11

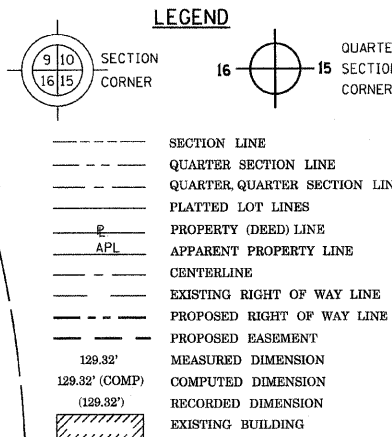
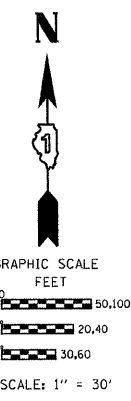

NOTES:  
1. THE COORDINATES SHOWN HEREON ARE ILLINOIS STATE PLANE COORDINATE SYSTEM EAST ZONE NAD 83 (2007) AND ARE BASED ON PUBLISHED COORDINATES FOR NGS STATION "IL KANE 36 40 8" OF NORTH 1909265.18, EAST 999552.34. COMBINED SCALE FACTOR IS 0.999943.

STATE OF ILLINOIS )  
 ) SSS  
COUNTY OF WILL )

THIS IS TO CERTIFY THAT I, RONALD F. HODGEN, AN ILLINOIS PROFESSIONAL LAND SURVEYOR, (WE, RUEITIGER, TONELLI & ASSOCIATES, AN ILLINOIS PROFESSIONAL DESIGN FIRM LAND SURVEYING CORPORATION, NUMBER 89,) HAVE SURVEYED THE PLAT OF HIGHWAYS SHOWN HEREON IN SECTION 26, TOWNSHIP 40 NORTH, RANGE 8 EAST OF THE THIRD PRINCIPAL MERIDIAN, KANE COUNTY, THAT THE SURVEY IS TRUE AND COMPLETE AS SHOWN TO THE BEST OF MY KNOWLEDGE AND BELIEF, THAT THE PLAT CORRECTLY REPRESENTS SAID SURVEY, THAT ALL MONUMENTS FOUND AND ESTABLISHED ARE OF PERMANENT QUALITY AND OCCUPY THE POSITIONS SHOWN THEREON AND THAT THE MONUMENTS ARE SUFFICIENT TO ENABLE THE SURVEY TO BE RETRACED, MADE FOR THE DEPARTMENT OF TRANSPORTATION, STATE OF ILLINOIS.

DATED AT JOLIET, ILLINOIS THIS 20th DAY OF AUGUST, 2011 A.D.

ILLINOIS PROFESSIONAL LAND SURVEYOR NO. 2630  
LICENSE EXPIRATION DATE: 11-30-2012

THIS PROFESSIONAL SERVICE CONFORMS TO THE CURRENT ILLINOIS MINIMUM STANDARDS FOR A BOUNDARY SURVEY.



COORDINATE TABLE

STATION	OFFSET	PTH	NORTH	EAST
130+04.00	47.48' RT.	5274	1913447.909	996815.807
132+58.00	61.32' RT.	5275	1913550.497	997048.580
133+87.67	60.73' RT.	5276	1913609.697	997163.945
134+42.93	130.12' RT.	5277	1913572.822	997244.629
129+18.48	67.86' RT.	5278	1913391.029	996748.771
132+58.07	76.32' RT.	5279	1913537.152	997055.428
130+88.73	67.09' RT.	5280	1913468.759	996900.246
133+80.46	75.76' RT.	5281	1913593.032	997164.324
134+34.87	144.08' RT.	5282	1913556.731	997243.751
134+09.00	214.28' RT.	5328	1913482.419	997252.456
134+13.45	216.56' RT.	5329	1913482.402	997257.456
129+28.37	47.82' RT.	6206	1913413.379	996748.517
134+79.44	0.00' RT.	7041	1913705.384	997218.308

REFERENCE TIE TABLE

FROM	BEARING/ANGLE	DISTANCE	TO	DESCRIPTION
5274	NE 75 36'27"	372.91	8287	CUT CROSS IN INLET RIM
5274	NE 86 26'18"	201.39	8288	CUT CROSS IN INLET RIM
5274	SW 40 51'15"	116.93	8269	PK NAIL
5275	SE 52 24'28"	181.74	8286	CUT CROSS IN INLET RIM
5275	SE 85 35'34"	128.81	8287	CUT CROSS IN INLET RIM
5276	SE 09 33'33"	172.46	8286	CUT CROSS IN INLET RIM
5276	SE 10 42'19"	70.32	8287	CUT CROSS IN INLET RIM
5276	SW 44 35'08"	209.60	8288	CUT CROSS IN INLET RIM
5277	SW 21 20'32"	143.00	8286	CUT CROSS IN INLET RIM
5277	SW 64 31'16"	74.91	8287	CUT CROSS IN INLET RIM
5277	SW 63 44'20"	254.04	8288	CUT CROSS IN INLET RIM

PARCEL NUMBER	OWNER	TOTAL HOLDINGS ACRES	PART TAKEN ACRES	AREA IN EXISTING R.O.W. ACRES	REMAINDER AREA ACRES	EASEMENT ACRES	AREA SQUARE FEET	EASEMENT PURPOSE	PERMANENT INDEX NUMBER	PROPERTY ACQUIRED BY
IECO122	COCA COLA BOTTLING COMPANY OF CHICAGO	7.944	0.160	N/A	7.784	0.213	N/A	CONST.	09-26-402-007	

RUEITIGER, TONELLI & ASSOCIATES, INC.  
Land Surveyors/Engineers/Planners/Landscape Architects/G.I.S. Consultants  
214 ONEIDA STREET  
JOLIET, ILLINOIS 60435  
PH. (815) 744-6600 FAX (815) 744-0101

**PLAT OF HIGHWAYS**  
STATE OF ILLINOIS  
DEPARTMENT OF TRANSPORTATION  
FAP 307 (IL 64)

SECTION: COUNTY: KANE  
PROJECT: JOB NO.: R91-042-01  
STATION 129+00 TO STATION 135+00  
SCALE: 1"=30' SHEET 24 OF 29

BUREAU OF LAND ACQUISITION SH. No. 104  
201 WEST CENTER COURT OF 243  
SCHAUMBURG, ILLINOIS 60196