

OLD ORCHARD ROAD STAGE 1A TYPICAL SECTION

- STAGE 1A**
1. TRAFFIC TO REMAIN ON EXISTING PAVEMENT AS SETUP IN PRE-STAGE 1A.
  2. CONSTRUCT THREE OUTSIDE EASTBOUND LANES OF OLD ORCHARD ROAD.

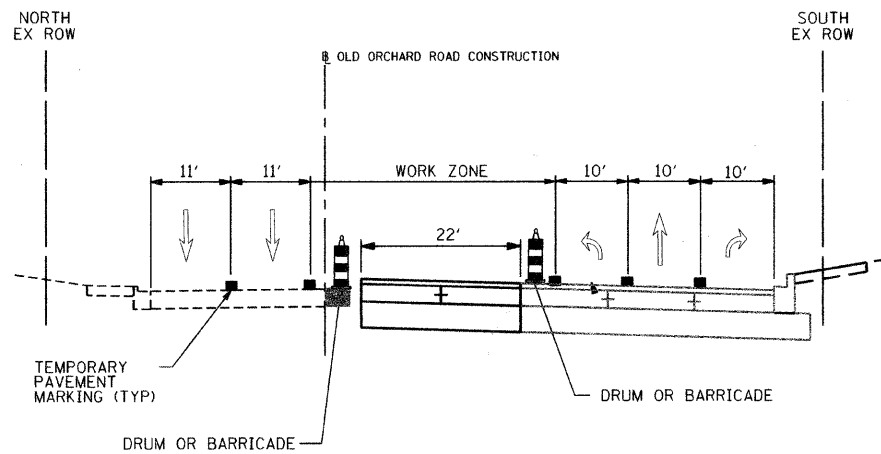

OLD ORCHARD ROAD STAGE 1B TYPICAL SECTION

- STAGE 1B**
1. SETUP TRAFFIC CONTROL STRIPING, SIGNS AND BARRICADES FOR OLD ORCHARD ROAD WITH FIVE LANES OF TRAFFIC (TWO THRU LANES IN THE WESTBOUND DIRECTION, ONE THRU LANE, ONE LEFT TURN LANE AND ONE RIGHT TURN LANE IN THE EASTBOUND DIRECTION), ONE LEFT TURN EASTBOUND LANE, ONE THRU EASTBOUND LANE, AND RIGHT TURN EASTBOUND LANE TO BE SHIFTED ON NEWLY CONSTRUCTED PAVEMENT.
  2. CONSTRUCT TWO MIDDLE LANES ON OLD ORCHARD ROAD.

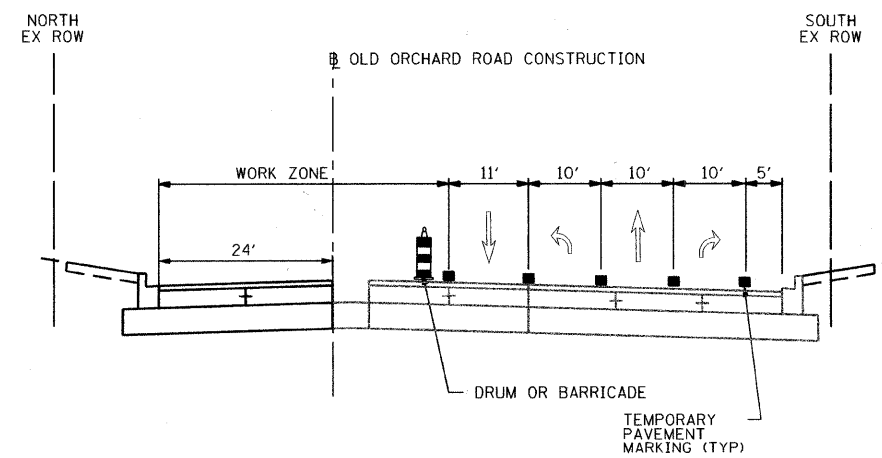

OLD ORCHARD ROAD STAGE 1C TYPICAL SECTION

- STAGE 1C**
1. SETUP TRAFFIC CONTROL STRIPING, SIGNS AND BARRICADES FOR OLD ORCHARD ROAD WITH FOUR LANES OF TRAFFIC (ONE THRU LANE IN EACH DIRECTION, ONE LEFT TURN LANE AND ONE RIGHT TURN LANE IN EASTBOUND DIRECTION). ALL LANES TO BE SHIFTED ON NEWLY CONSTRUCTED PAVEMENT.
  2. CONSTRUCT TWO WESTBOUND LANES ON OLD ORCHARD ROAD.

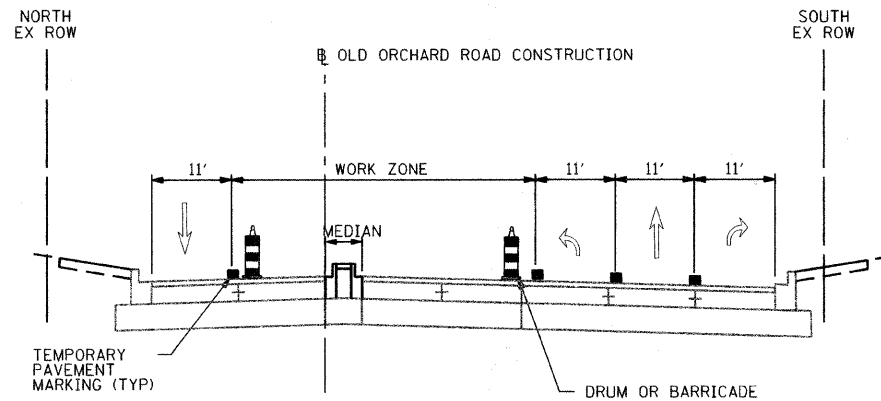

OLD ORCHARD ROAD STAGE 5 TYPICAL SECTION

- STAGE 5**
1. SETUP TRAFFIC CONTROL STRIPING, SIGNS AND BARRICADES FOR OLD ORCHARD ROAD WITH FOUR LANES OF TRAFFIC (ONE THRU LANE IN EACH DIRECTION, ONE LEFT TURN LANE AND ONE RIGHT TURN LANE IN EASTBOUND DIRECTION). ONE WESTBOUND LANE TO BE SHIFTED TO NORTH SIDE ON NEWLY CONSTRUCTED PAVEMENT.
  2. CONSTRUCT MEDIANS ON OLD ORCHARD ROAD.

FILE NAME =	USER NAME = CECCom	DESIGNED FA	REVISED -
g:\ch\81\0815\road\sheet\045-01-203-TYP.dwg		DRAWN FA	REVISED -
PLOT SCALE = 5/8"=1'-0"		CHECKED DWB	REVISED -
PLOT DATE = 6/3/2011		DATE 06/03/2011	REVISED -

F.A.P. RTE.	SECTION	COUNTY	TOTAL SHEETS	SHEET NO.
350	00-00243-00-CH	COOK	142	24
FED. ROAD DIST. NO. 7 ILLINOIS FED. AID PROJECT			CONTRACT NO. 63566	