

PART OF THE NE FRACT'L 1/4 OF SEC. 9, PART OF THE SE 1/4 OF SEC. 9, PART OF THE NW FRACT'L 1/4 OF SEC. 10 AND PART OF THE SW 1/4 OF SEC 10, TWP. 41 N., R. 13 E. OF THE 3RD. P.M., IN COOK COUNTY, ILLINOIS.

PARCEL NUMBER	OWNER	TOTAL HOLDINGS ACRES	PART TAKEN ACRES	AREA IN EXISTING R.O.W. ACRES	REMAINDER AREA ACRES	EASEMENT AREA ACRES	EASEMENT PURPOSE	PERMANENT INDEX NUMBER	PROPERTY ACQUIRED BY
OGU0001 OGU0001E	Bank of America, National Association, as successor to LaSalle Bank, National Association, as successor to Talman Federal Savings and Loan Association	0.964	0.032	N/A	0.932	0.029	Construction Purpose	10-09-204-020 10-09-204-022 10-09-204-023 10-09-204-024 10-09-204-025 10-09-204-037	

Note: Surface Coordinates are Shown

STATION	OFFSET	NORTH	EAST
138+68.97	61.25' Lt.	1,965,808.524	1,143,502.566
138+86.06	39.71' Rt.	1,965,836.373	1,143,603.882
139+72.33	0.38' Lt.	1,965,911.130	1,143,584.712
140+12.14	39.64' Rt.	1,965,950.871	1,143,604.801
140+27.41	55.35' Lt.	1,965,966.301	1,143,508.836
140+50.00	58.13' Lt.	1,965,988.893	1,143,507.098
140+50.00	63.13' Lt.	1,965,988.901	1,143,502.098
140+93.46	59.99' Lt.	1,966,032.358	1,143,506.312
140+93.46	62.99' Lt.	1,966,032.361	1,143,502.312
141+11.55	59.93' Lt.	1,966,050.445	1,143,505.401
141+11.55	62.93' Lt.	1,966,050.450	1,143,502.401
141+98.31	62.64' Lt.	1,966,137.211	1,143,502.832
141+98.31	72.64' Lt.	1,966,137.227	1,143,492.832

Schedule of Ties

Point Number	Tie to point	Tie Distance (feet)
1	T1	
	T2	
	T3	
2	T1	30.25
	T2	44.25
	T3	59.46
3	T1	33.35
	T2	32.32
	T3	39.00
4	T1	43.60
	T2	33.42
	T3	29.88
5	T1	
	T2	
	T3	
6	T1	
	T2	
	T3	

LEGEND

- SECTION CORNER 16
- QUARTER SECTION CORNER
- SECTION LINE
- QUARTER SECTION LINE
- QUARTER, QUARTER SECTION LINE
- PLATTED LOT LINE
- PROPERTY (DEED) LINE
- APL
- APPARENT PROPERTY LINE
- CENTER LINE
- EXISTING RIGHT OF WAY LINE
- PROPOSED RIGHT OF WAY LINE
- PROPOSED EASEMENT
- MEASURED DIMENSION
- COMPUTED DIMENSION
- RECORD DATA
- EXISTING BUILDING

Bearings and Coordinates are referenced to the Illinois Coordinate System NAD 83(2007) East Zone.

IRON PIPE OR ROD FOUND
 "MAG" NAIL SET
 CUT CROSS FOUND OR SET
 5/8" REBAR SET

T1 THESE STAKES REFERRED FOUND OR SET MONUMENTATION. SET 5/8 INCH IRON ROD FLUSH WITH GROUND TO THE FOUND IRON STAKE. IDENTIFIED BY COLORED PLASTIC CAP BEARING SURVEYORS REGISTRATION NUMBER.
 T2
 T3
 BT1 THESE STAKES, IN CULTIVATED AREAS, REFERRED FOUND OR SET MONUMENTATION. BURIED 5/8 INCH IRON ROD 20 INCHES BELOW GROUND TO THE FOUND IRON STAKE. IDENTIFIED BY COLORED PLASTIC CAP BEARING SURVEYORS REGISTRATION NUMBER.
 BT2
 BT3
 S STAKING OF PROPOSED RIGHT OF WAY. SET DIVISION OF HIGHWAYS SURVEY MARKER TO MONUMENT THE POSITION SHOWN. IDENTIFIED BY INSCRIPTION DATA AND SURVEYORS REGISTRATION NUMBER.
 M STAKING OF PROPOSED RIGHT OF WAY IN CULTIVATED AREAS. BURIED 5/8 INCH METAL ROD 20 INCHES BELOW GROUND TO MARK FUTURE SURVEY MARKER POSITION IDENTIFIED BY COLORED PLASTIC CAP BEARING SURVEYORS REGISTRATION NUMBER.
 P PERMANENT SURVEY MARKER, I.D.O.T STD 2135 (TO BE SET BY OTHERS)
 R RIGHT OF WAY STAKING PROPOSED TO BE SET.

STATE OF ILLINOIS }
COUNTY OF LAKE }

THIS IS TO CERTIFY THAT WE, JORGENSEN & ASSOCIATES, INC., AN ILLINOIS PROFESSIONAL DESIGN FIRM LAND SURVEYING CORPORATION, NUMBER 184-2771, HAVE SURVEYED THE PLAT OF HIGHWAYS SHOWN HEREON BETWEEN SECTION 9, TOWNSHIP 41N., RANGE 13E. AND SECTION 10, TOWNSHIP 41N., RANGE 13E., OF THE THIRD PRINCIPAL MERIDIAN, COOK COUNTY, THAT THE SURVEY IS TRUE AND COMPLETE AS SHOWN TO THE BEST OF MY KNOWLEDGE AND BELIEF, THAT THE PLAT CORRECTLY REPRESENTS SAID SURVEY, THAT ALL MONUMENTS FOUND AND ESTABLISHED ARE OF PERMANENT QUALITY AND OCCUPY THE POSITIONS SHOWN THEREON AND THAT THE MONUMENTS ARE SUFFICIENT TO ENABLE THE SURVEY TO BE RETRACED. MADE FOR THE DEPARTMENT OF TRANSPORTATION, STATE OF ILLINOIS.

DATED AT LAKE VILLA, ILLINOIS THIS _____ DAY OF _____ 20__ A.D.

ILLINOIS PROFESSIONAL LAND SURVEYOR NO. 35-2797
LICENSE EXPIRATION DATE: NOVEMBER 30, 2012
THIS PROFESSIONAL SERVICE CONFORMS TO THE CURRENT ILLINOIS MINIMUM STANDARDS FOR A BOUNDARY SURVEY.

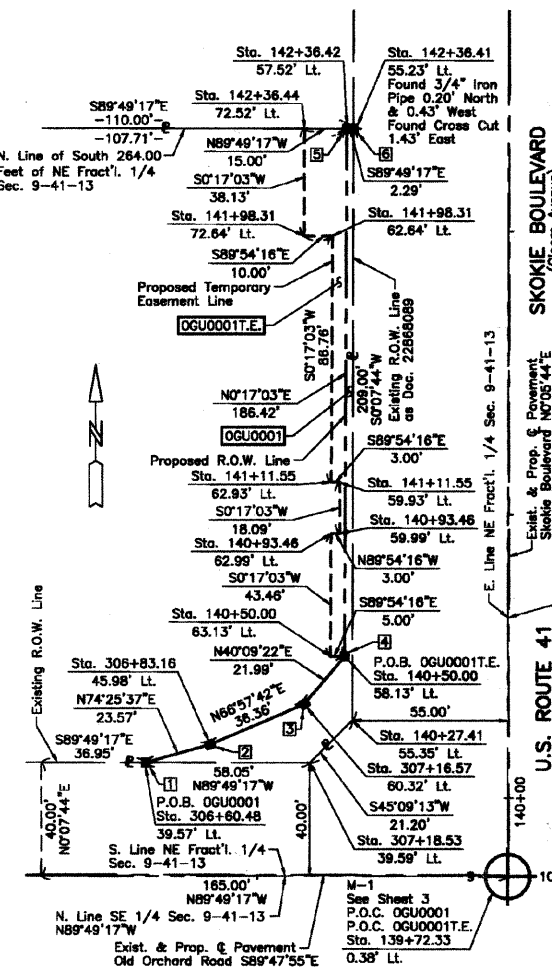

COORDINATE TABLE

STATION	OFFSET	NORTH	EAST
142+36.41	55.23' Lt.	1,966,175.301	1,143,510.306
142+36.42	57.52' Lt.	1,966,175.308	1,143,508.021
142+36.44	72.52' Lt.	1,966,175.355	1,143,493.021
304+17.63	39.47' Lt.	1,965,952.286	1,143,193.908
304+83.63	39.50' Lt.	1,965,952.080	1,143,259.908
306+60.48	39.57' Lt.	1,965,951.529	1,143,436.752
306+83.16	45.98' Lt.	1,965,957.857	1,143,459.458
307+05.15	80.41' Rt.	1,965,831.390	1,143,481.000
307+16.57	80.32' Lt.	1,965,972.085	1,143,492.915
307+18.53	39.59' Lt.	1,965,951.348	1,143,494.802
308+42.54	60.39' Rt.	1,965,851.455	1,143,619.052

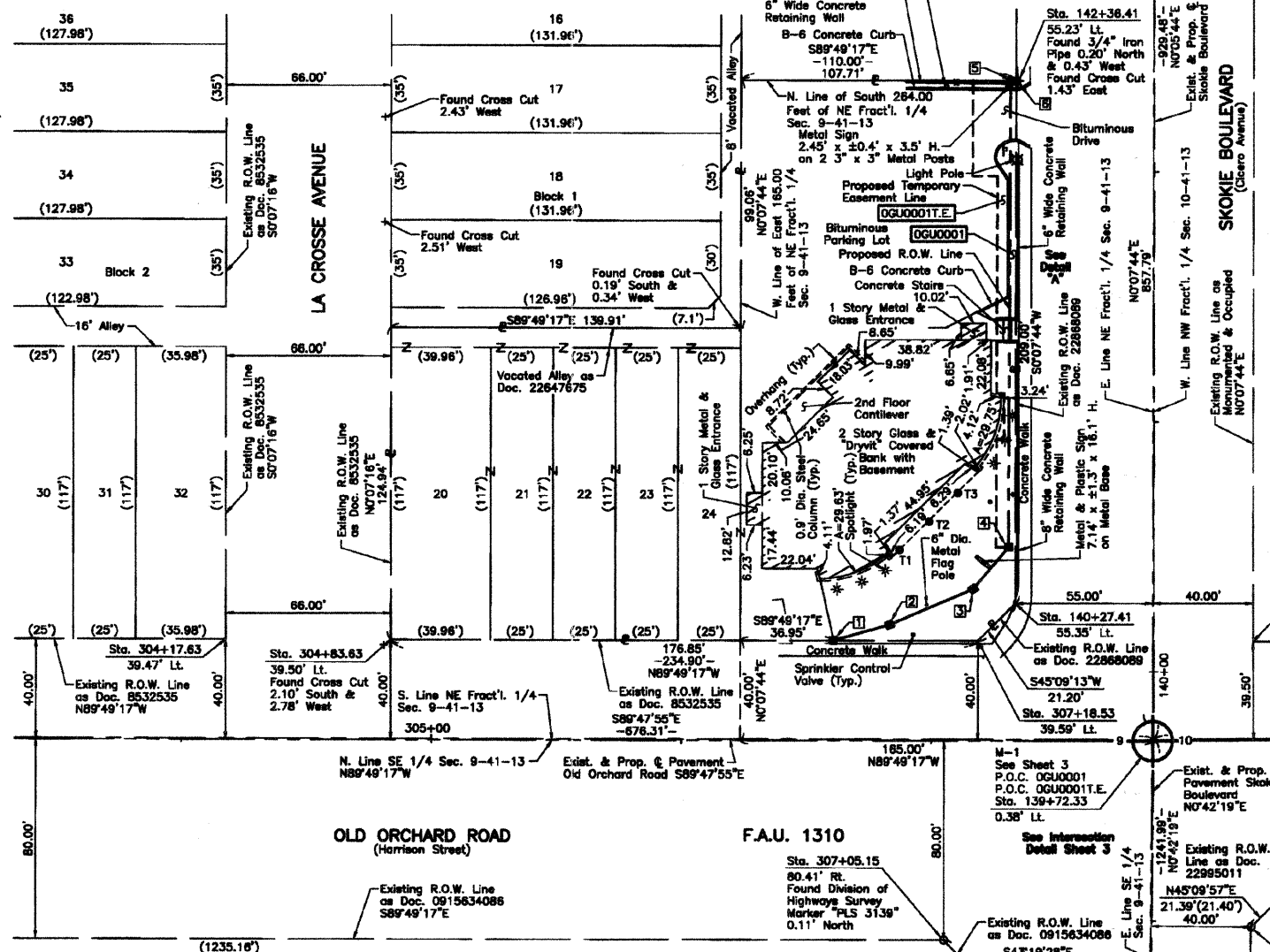

ADMINISTRATOR'S SUBMISSION
Recorded August 22, 1974
as Document No. 186802

EXISTING R.O.W. RECORDED INFORMATION

Parcel	Document No.	Date Recorded
OGU0001	8532535	September 9, 1924
OGU0001	22868089	October 4, 1974
-----	8532535	September 9, 1924
-----	22816990	August 15, 1974
-----	22915999	November 22, 1974
-----	74 L 16703	*January 17, 1975
-----	0915634086	June 5, 2009

* Date Filed

JORGENSEN & ASSOCIATES, INC.
120 PARK AVENUE
LAKE VILLA, ILLINOIS 60046
(847) 356-3371

SHEET 1 IS A COVER SHEET AND IS NOT RECORDED.

PLAT OF HIGHWAYS
STATE OF ILLINOIS
DEPARTMENT OF TRANSPORTATION
F.A.U. 1310 (OLD ORCHARD ROAD)
SECTION 00-00243-00-CH COOK COUNTY
PROJECT JOB NO. R-90-005-09
STATION 138+00 TO STATION 144+00 (Skokie Blvd.)
STATION 304+00 TO STATION 309+00 (Old Orchard Rd.)
SCALE: 1"=30'
SHEET 2 OF 3

BUREAU OF LAND ACQUISITION
201 WEST CENTER COURT
SCHAUMBURG, ILLINOIS 60196

ROUTE F.A.U. 1310 (OLD ORCHARD ROAD) SECTION 00-00243-00-CH COUNTY COOK JOB NO. R-90-005-09 RECORDING: RECORDED ON AS DOCUMENT NO.

FILE NAME	USER NAME	DESIGNED	REVISION	STATE OF ILLINOIS	RECORDING	F.A.P. R.T.E.	SECTION	COUNTY	TOTAL SHEETS	SHEET NO.
g:\ch\08\045\road\sheets\045-PLAT-101.sht	CEComin	CEC	-	DEPARTMENT OF TRANSPORTATION	U.S. ROUTE 41 (SKOKIE BOULEVARD) PLAT OF HIGHWAYS	350	00-00243-00-CH	COOK	142	51
		DRAWN	REVISION							
		CHECKED	REVISION							
		DATE	REVISION							

DATE: _____ BY: _____
PLAN: _____
SURVEYED: _____
PLOTTED: _____
CHECKED: _____
DATE: _____

DATE: _____ BY: _____
PROFILE: _____
SURVEYED: _____
PLOTTED: _____
CHECKED: _____
DATE: _____

1475 EAST WOODFIELD ROAD, SUITE 600
SCHAUMBURG, ILLINOIS 60173
(847) 605-9600

