

PART OF THE NE FRACT'L 1/4 OF SEC. 9, PART OF THE SE 1/4 OF SEC. 9, PART OF THE NW FRACT'L 1/4 OF SEC. 10 AND PART OF THE SW 1/4 OF SEC 10, TWP. 41 N., R. 13 E. OF THE 3RD. P.M., IN COOK COUNTY, ILLINOIS.

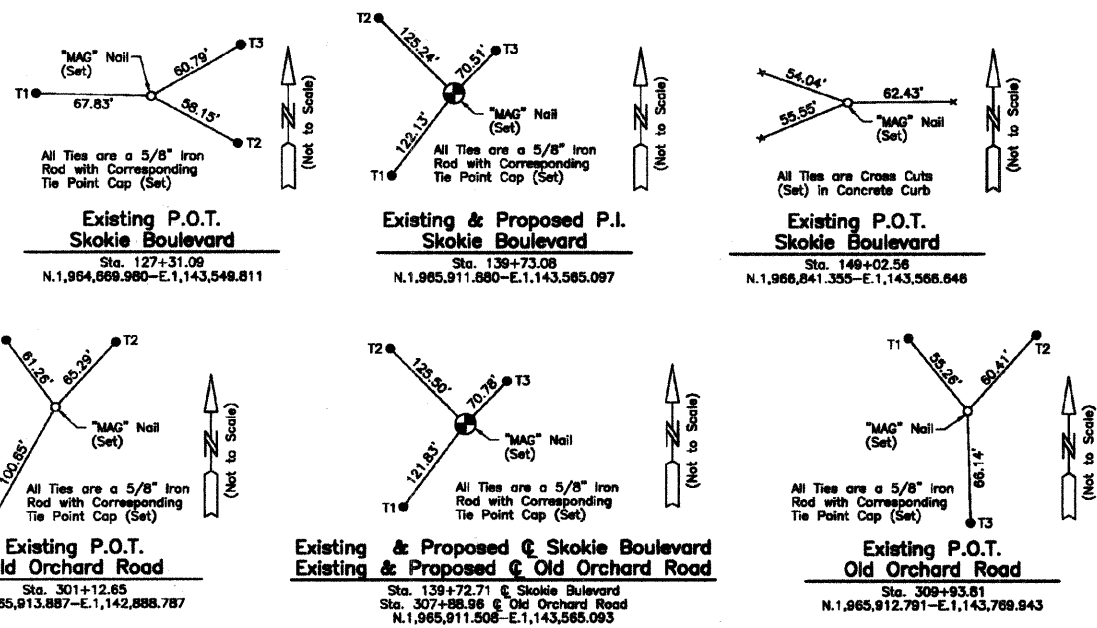

**M-1**  
"Monument Record"  
East 1/4 Corner of Section 9-41-13  
N.1,965,911.130-E.1,143,564.712  
Recorded  
Document No.

**M-2**  
"Monument Record"  
Northeast Corner of Section 9-41-13  
N.1,966,768.918-E.1,143,566.841  
Recorded  
Document No.

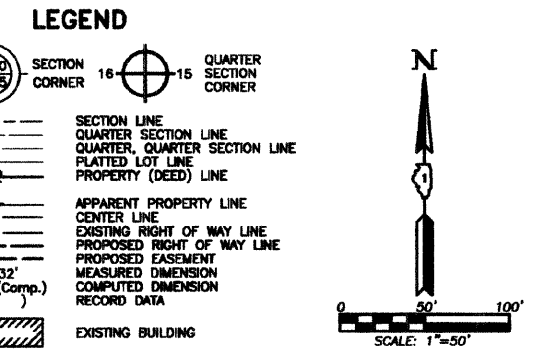

- Bearings and Coordinates are referenced to the Illinois Coordinate System NAD 83(2007) East Zone.
- IRON PIPE OR ROD FOUND
  - "MAG" NAIL SET
  - + CUT CROSS FOUND OR SET
  - 5/8" REBAR SET
  - T1 THESE STAKES REFERENCE FOUND OR SET MONUMENTATION. SET 5/8 INCH IRON ROD FLUSH WITH GROUND TO THE FOUND IRON STAKE. IDENTIFIED BY COLORED PLASTIC CAP BEARING SURVEYORS REGISTRATION NUMBER.
  - T2
  - T3
  - BT1 THESE STAKES, IN CULTIVATED AREAS, REFERENCE FOUND OR SET MONUMENTATION. BURIED 5/8 INCH IRON ROD 20 INCHES BELOW GROUND TO THE FOUND IRON STAKE. IDENTIFIED BY COLORED PLASTIC CAP BEARING SURVEYORS REGISTRATION NUMBER.
  - BT2
  - BT3
  - STAKING OF PROPOSED RIGHT OF WAY. SET DIVISION OF HIGHWAYS SURVEY MARKER TO MONUMENT THE POSITION SHOWN. IDENTIFIED BY INSCRIPTION DATA AND SURVEYORS REGISTRATION NUMBER.
  - M STAKING OF PROPOSED RIGHT OF WAY IN CULTIVATED AREAS. BURIED 5/8 INCH METAL ROD 20 INCHES BELOW GROUND TO MARK FUTURE SURVEY MARKER POSITION IDENTIFIED BY COLORED PLASTIC CAP BEARING SURVEYORS REGISTRATION NUMBER.
  - PERMANENT SURVEY MARKER, I.D.O.T STD 2135 (TO BE SET BY OTHERS)
  - RIGHT OF WAY STAKING PROPOSED TO BE SET.

STATE OF ILLINOIS }  
COUNTY OF LAKE } SS

THIS IS TO CERTIFY THAT WE, JORGENSEN & ASSOCIATES, INC., AN ILLINOIS PROFESSIONAL DESIGN FIRM LAND SURVEYING CORPORATION, NUMBER 184-2771, HAVE SURVEYED THE PLAT OF HIGHWAYS SHOWN HEREON BETWEEN SECTION 9, TOWNSHIP 41N., RANGE 13E. AND SECTION 10, TOWNSHIP 41N., RANGE 13E. OF THE THIRD PRINCIPAL MERIDIAN, COOK COUNTY, THAT THE SURVEY IS TRUE AND COMPLETE AS SHOWN TO THE BEST OF MY KNOWLEDGE AND BELIEF, THAT THE PLAT CORRECTLY REPRESENTS SAID SURVEY, THAT ALL MONUMENTS FOUND AND ESTABLISHED ARE OF PERMANENT QUALITY AND OCCUPY THE POSITIONS SHOWN THEREON AND THAT THE MONUMENTS ARE SUFFICIENT TO ENABLE THE SURVEY TO BE RETRACED. MADE FOR THE DEPARTMENT OF TRANSPORTATION, STATE OF ILLINOIS.

DATED AT LAKE VILLA, ILLINOIS THIS \_\_\_\_\_ DAY OF \_\_\_\_\_ 20\_\_ A.D.

\_\_\_\_\_  
PRESIDENT  
ILLINOIS PROFESSIONAL LAND SURVEYOR NO. 35-2797  
LICENSE EXPIRATION DATE: NOVEMBER 30, 2012  
THIS PROFESSIONAL SERVICE CONFORMS TO THE CURRENT ILLINOIS MINIMUM STANDARDS FOR A BOUNDARY SURVEY.

Note: Surface Coordinates are Shown

JORGENSEN & ASSOCIATES, INC.  
120 PARK AVENUE  
LAKE VILLA, ILLINOIS 60048  
(847) 356-3371

SHEET 1 IS A COVER  
SHEET AND IS NOT RECORDED.

**PLAT OF HIGHWAYS**  
**STATE OF ILLINOIS**  
**DEPARTMENT OF TRANSPORTATION**  
F.A.U. 1310 (OLD ORCHARD ROAD)  
SECTION 00-00243-00-CH COOK COUNTY  
PROJECT JOB NO. R-90-005-09  
STATION 127+31.09 TO STATION 149+02.56 (Skokie Blvd.)  
STATION 301+12.65 TO STATION 309+93.81 (Old Orchard Rd.)  
SCALE: 1"=50' SHEET 3 OF 3

**BUREAU OF LAND ACQUISITION**  
**201 WEST CENTER COURT**  
**SCHAUMBURG, ILLINOIS 60196**

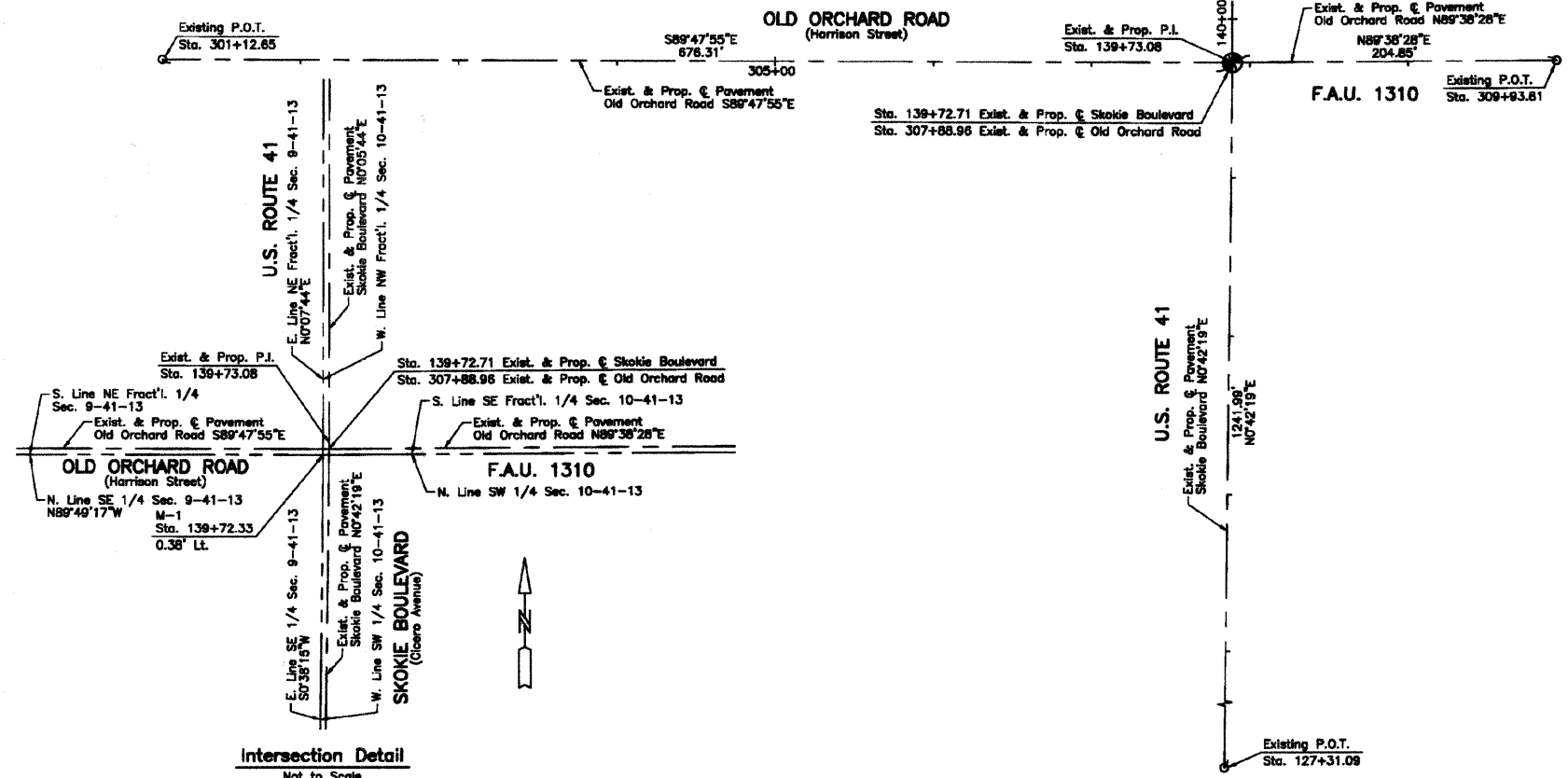

**Intersection Detail**  
Not to Scale

REVISION DATE REVISION MADE BY

ROUTE F.A.U. 1310 (OLD ORCHARD ROAD)		SECTION 00-00243-00-CH		COUNTY COOK		JOB NO. R-90-005-09		RECORDING: RECORDED ON		AS DOCUMENT NO.				
FILE NAME =	USER NAME = CECCom	DESIGNED = CEC	REVISED =	STATE OF ILLINOIS DEPARTMENT OF TRANSPORTATION				U.S. ROUTE 41 (SKOKIE BOULEVARD) PLAT OF HIGHWAYS		F.A.P. RTE.	SECTION	COUNTY	TOTAL SHEETS	SHEET NO.
g:\ch\08\0845\road\sheet\0845-PLAT-102.sht	DRAWN = CEC	CHECKED = DWB	REVISED =					350	00-00243-00-CH	COOK	142	52		
PLOT SCALE = 50,000 ' / IN.	DATE = 06/03/2011	REVISION	MADE BY					SCALE: NONE	SHEET NO. #PLD2#PLT SHEETS	STA.	TO STA.	CONTRACT NO. 63566		
PLOT DATE = 6/3/2011	DATE = 06/03/2011	REVISION	MADE BY	FED. ROAD DIST. NO. 7 ILLINOIS FED. AID PROJECT										

PLAN SURVEYED BY DATE  
PLOTTED BY CHECKED BY DATE  
NOTE BOOK NO. DATE FILE NAME

PROFILE SURVEYED BY DATE  
PLOTTED BY CHECKED BY DATE  
NOTE BOOK NO. DATE FILE NAME  
STRUCTURE NOTATIONS CHK

**TranSystems**  
1475 EAST WOODFIELD ROAD, SUITE 600  
SCHAUMBURG, ILLINOIS 60173  
(847) 605-9600