

PART OF SECTIONS 25 & 36, TOWNSHIP 35 NORTH, RANGE 13 EAST OF THIRD PRINCIPAL MERIDIAN, IN COOK COUNTY, ILLINOIS

LEGEND

PARCEL NO.	OWNER	TOTAL HOLDING ACRES	PART TAKEN ACRES	REMAINDER ACRES	PREV. DED. ACRES	EASEMENT ACRES	EASEMENT PURPOSE	PERMANENT TAX INDEX NUMBER	PROPERTY ACQUIRED BY
0005PE-A	ILLINOIS BUILDING AUTHORITY 719 STRATTON OFF BUILDING SPRINGFIELD, IL 62706	5.822	N/A	N/A	N/A	0.015 633 S.F.	ROADWAY, UTILITY & TRAFFIC SIGNAL	31-25-200-006	
0005PE-B	ILLINOIS BUILDING AUTHORITY 719 STRATTON OFF BUILDING SPRINGFIELD, IL 62706	5.822	N/A	N/A	N/A	0.035 1,505 S.F.	ROADWAY, UTILITY & TRAFFIC SIGNAL	31-25-200-006	

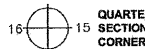
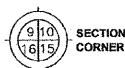

- IRON PIPE OR ROD FOUND
- ⊕ "MAG" NAIL SET
- + CUT CROSS FOUND OR SET
- 5/8" REBAR SET
- T1 THESE STAKES REFERENCE FOUND OR SET MONUMENTATION. SET 5/8 INCH IRON ROD FLUSH WITH GROUND TO THE FOUND IRON STAKE. IDENTIFIED BY COLORED PLASTIC CAP BEARING SURVEYOR'S REGISTRATION NUMBER.
- T2
- T3
- BT1 THESE STAKES, IN CULTIVATED AREAS, REFERENCE FOUND OR SET MONUMENTATION. BURIED 5/8 INCH IRON ROD 20 INCHES BELOW GROUND TO THE FOUND IRON STAKE. IDENTIFIED BY COLORED PLASTIC CAP BEARING SURVEYOR'S REGISTRATION NUMBER.
- BT2
- BT3
- ⊞ STAKING OF PROPOSED RIGHT OF WAY. SET DIVISION OF HIGHWAYS SURVEY MARKER TO MONUMENT THE POSITION SHOWN. IDENTIFIED BY INSCRIPTION DATA AND SURVEYOR'S REGISTRATION NUMBER.
- ⊞ STAKING OF PROPOSED RIGHT OF WAY IN CULTIVATED AREAS. BURIED 5/8 INCH METAL ROD 20 INCHES BELOW GROUND TO MARK FUTURE SURVEY MARKER POSITION IDENTIFIED BY COLORED PLASTIC CAP BEARING SURVEYOR'S REGISTRATION NUMBER.
- ⊞ PERMANENT SURVEY MARKER, I.D.O.T. STANDARD 2135 (TO BE SET BY OTHERS)
- RIGHT OF WAY STAKING PROPOSED TO BE SET

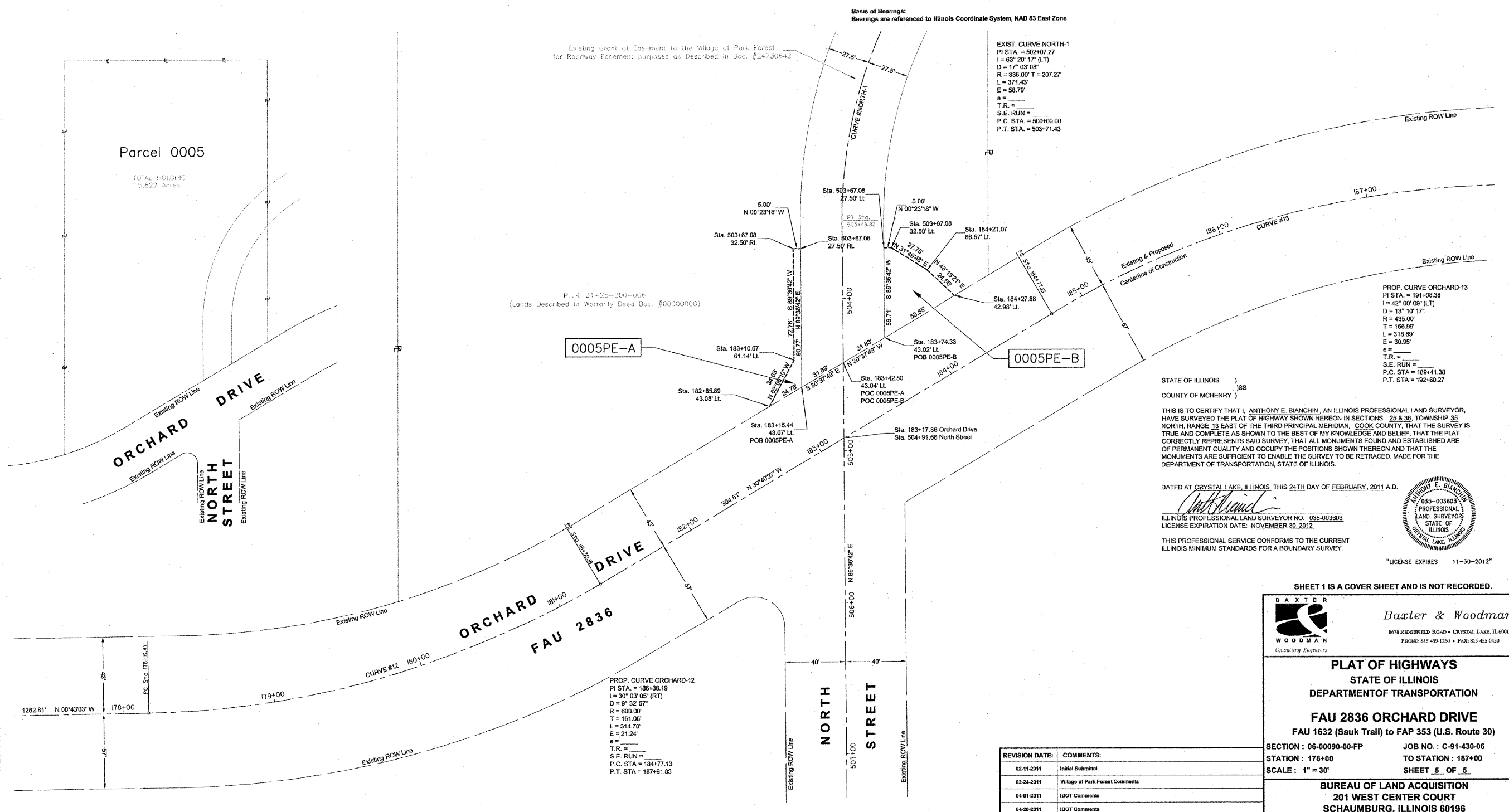
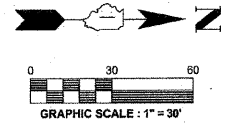

I, CORP. BAXTER & WOODMAN, INC., REGISTERED PROFESSIONAL ENGINEERS, SURVEYORS, AND ARCHITECTS, 1675 W. 111TH STREET, SUITE 100, CHICAGO, ILLINOIS 60648, IS THE ENGINEER OF RECORD FOR THIS PROJECT. THE SURVEY WAS PERFORMED BY ANTHONY E. BIANCHINI, REGISTERED PROFESSIONAL LAND SURVEYOR, STATE OF ILLINOIS, LICENSE NO. 035-003803, ON FEBRUARY 24, 2011. THE SURVEY WAS PERFORMED IN ACCORDANCE WITH THE ILLINOIS SURVEYING ACT AND THE ILLINOIS PROFESSIONAL LAND SURVEYOR'S REGULATIONS. THE SURVEY WAS PERFORMED IN ACCORDANCE WITH THE ILLINOIS SURVEYING ACT AND THE ILLINOIS PROFESSIONAL LAND SURVEYOR'S REGULATIONS. THE SURVEY WAS PERFORMED IN ACCORDANCE WITH THE ILLINOIS SURVEYING ACT AND THE ILLINOIS PROFESSIONAL LAND SURVEYOR'S REGULATIONS.

SHEET 1 IS A COVER SHEET AND IS NOT RECORDED.

**BAXTER & WOODMAN**  
6678 RIDGEFIELD ROAD • CRYSTAL LAKE, IL 60012  
PHONE: 815-459-1260 • FAX: 815-455-6450  
Consulting Engineers

**PLAT OF HIGHWAYS**  
STATE OF ILLINOIS  
DEPARTMENT OF TRANSPORTATION

**FAU 2836 ORCHARD DRIVE**  
FAU 1632 (Sauk Trail) to FAP 353 (U.S. Route 30)

SECTION : 06-00090-00-PP      JOB NO. : C-91-430-06  
STATION : 178+00      TO STATION : 187+00  
SCALE : 1" = 30'      SHEET 5 OF 5

**BUREAU OF LAND ACQUISITION**  
201 WEST CENTER COURT  
SCHAUMBURG, ILLINOIS 60196

REVISION DATE: COMMENTS:  
02-11-2011 Initial Submittal  
02-24-2011 Village of Park Forest Comments  
04-01-2011 IDOT Comments  
04-26-2011 IDOT Comments

TOTAL SHEET NO. 87  
SHEETS NO. 200  
CONTRACT NO. 63835