

COPYRIGHT © 2011 BY BAXTER WOODMAN, INC.  
 ALL RIGHTS RESERVED. THIS DOCUMENT IS THE PROPERTY OF BAXTER WOODMAN, INC. AND IS TO BE USED ONLY FOR THE PROJECT AND SITE SPECIFICALLY IDENTIFIED HEREIN.  
 LICENSE NO. - 84-00021 - EXPIRES 4/30/2013  
 10/23/2011 14:44:48 PM

I.D.O.T TRAFFIC SIGNAL INSTALLATION ELECTRICAL SERVICE REQUIREMENTS				
TYPE	NO. LAMPS	WATTAGE INCAND. LED	%OPERATION	TOTAL WATTAGE
SIGNAL (RED)	12	17	0.50	102.00
(YELLOW)	12	25	0.25	75.00
(GREEN)	12	15	0.25	45.00
ARROW	16	12	0.10	19.20
PED. SIGNAL	0	25	1.00	0
CONTROLLER	1	100	1.00	100.00
ILLUM. SIGN	0	90	0.50	0
VIDEO DET.	1	150	1.00	150.00
LUMINAIRE	0	250	0.50	0
FLASHER			0.50	-
TOTAL =				491.20

ENERGY COSTS TO:  
 VILLAGE OF PARK FOREST  
 350 VICTORY DRIVE  
 PARK FOREST, IL 60466  
 ENERGY SUPPLY CONTACT: VALERIE MURPHY  
 PHONE: (708)235-2346  
 COMPANY: COM ED



DESIGNED - JUF	REVISED -
DRAWN - CJC	REVISED -
CHECKED - TAO	REVISED -
DATE - 10/24/11	FILE - 060670-PH2-TS-TEMP-CABLE 2.sht

**STATE OF ILLINOIS  
ORCHARD DRIVE IMPROVEMENTS**

**TEMPORARY TRAFFIC SIGNAL CABLE PLAN  
AND PHASE DESIGNATION DIAGRAM  
ORCHARD DR AND LAKEWOOD BOULEVARD**

F.A.U. RTE.	SECTION	COUNTY	TOTAL SHEETS	SHEET NO.
2836	06-00090-00-FP	COOK	200	118
FED. ROAD DIST. NO. 1 ILLINOIS FED. AID PROJECT			CONTRACT NO. 63635	
SCALE: NONE			M-80031661	

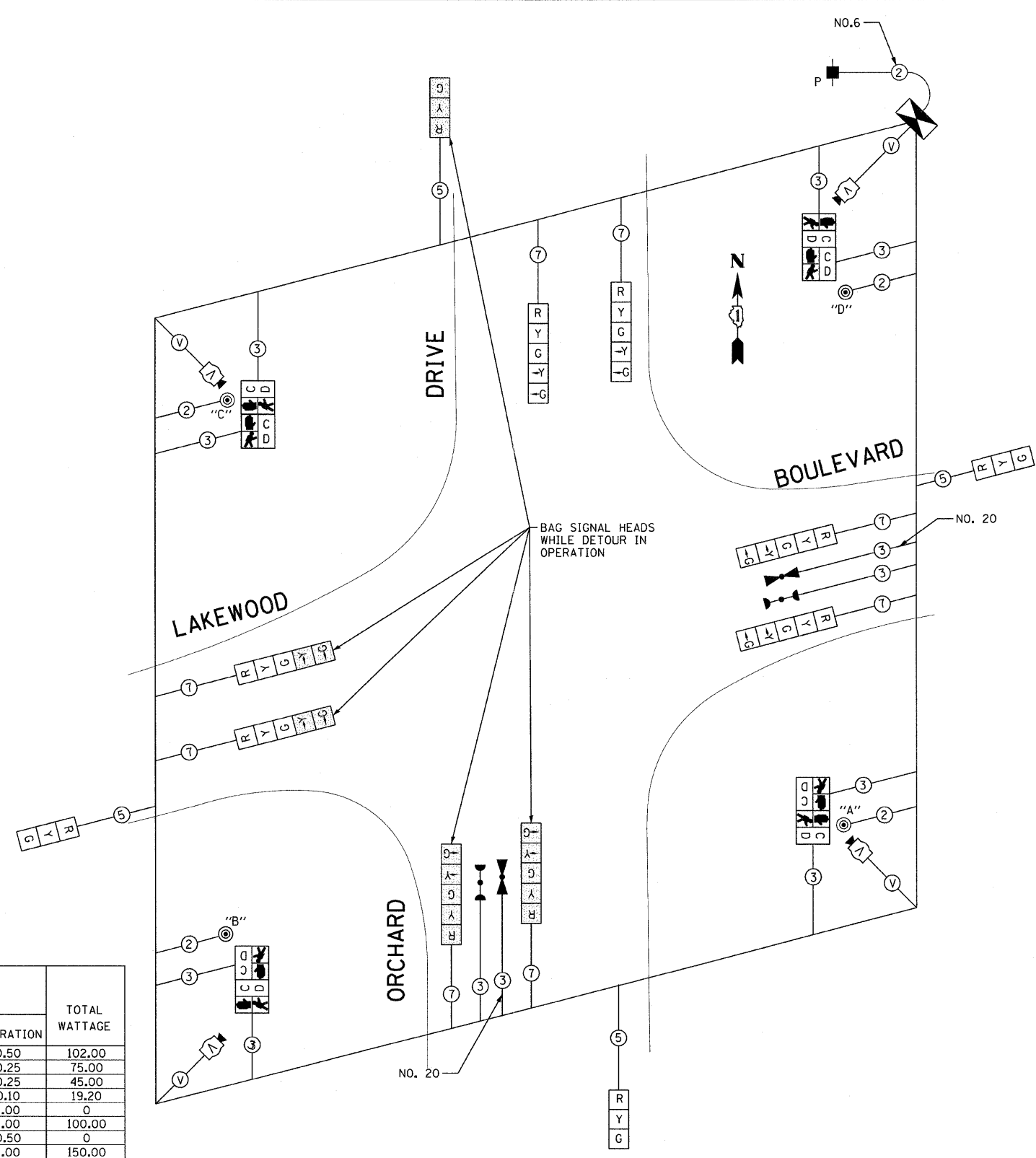

TEMPORARY CABLE PLAN  
(NOT TO SCALE)

NOTE:  
 PUSH BUTTON "A" SHALL PLACE A CALL IN PHASES 2 AND 4  
 PUSH BUTTON "B" SHALL PLACE A CALL IN PHASES 4 AND 6  
 PUSH BUTTON "C" SHALL PLACE A CALL IN PHASES 6 AND 8  
 PUSH BUTTON "D" SHALL PLACE A CALL IN PHASES 2 AND 8

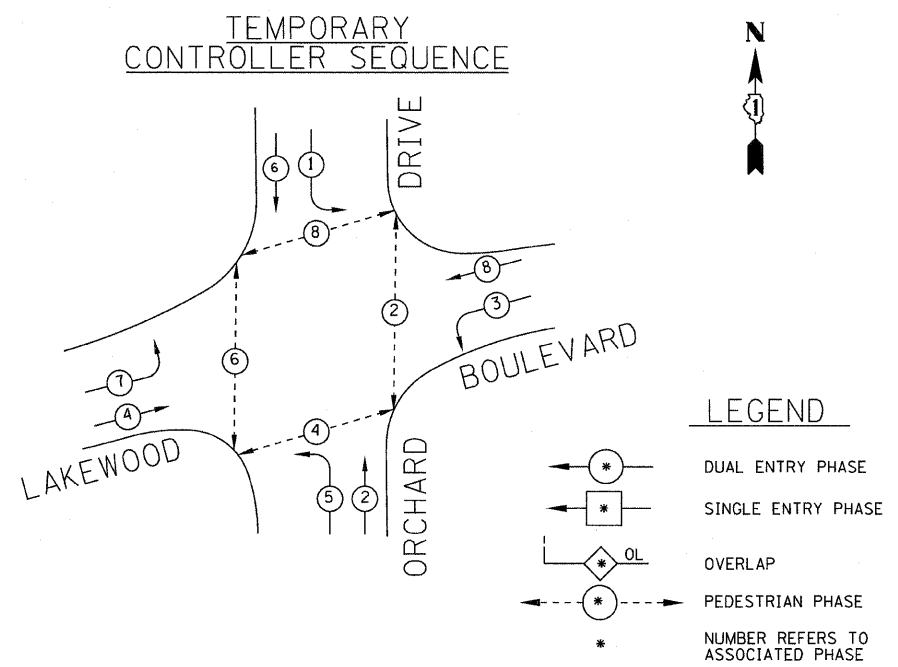

TEMPORARY PHASE DESIGNATION DIAGRAM

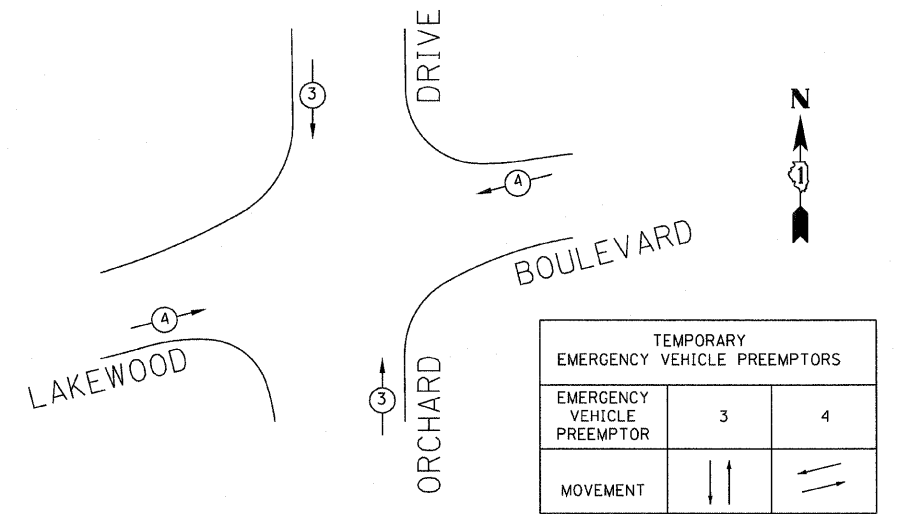

TEMPORARY EMERGENCY VEHICLE PREEMPTION SEQUENCE

TEMPORARY EMERGENCY VEHICLE PREEMPTORS			
EMERGENCY VEHICLE PREEMPTOR	3	4	
MOVEMENT	↑	→	