

06/10/11 10:25 AM BY: BAXTER, WOODMAN, INC. \projects\110670-00\110670-00-001.dwg
 STA: 110670-00-001.dwg
 LICENSE NO.: 84-000227, EXPIRES: 4/30/2013
 10/21/2011 1:46:41 PM

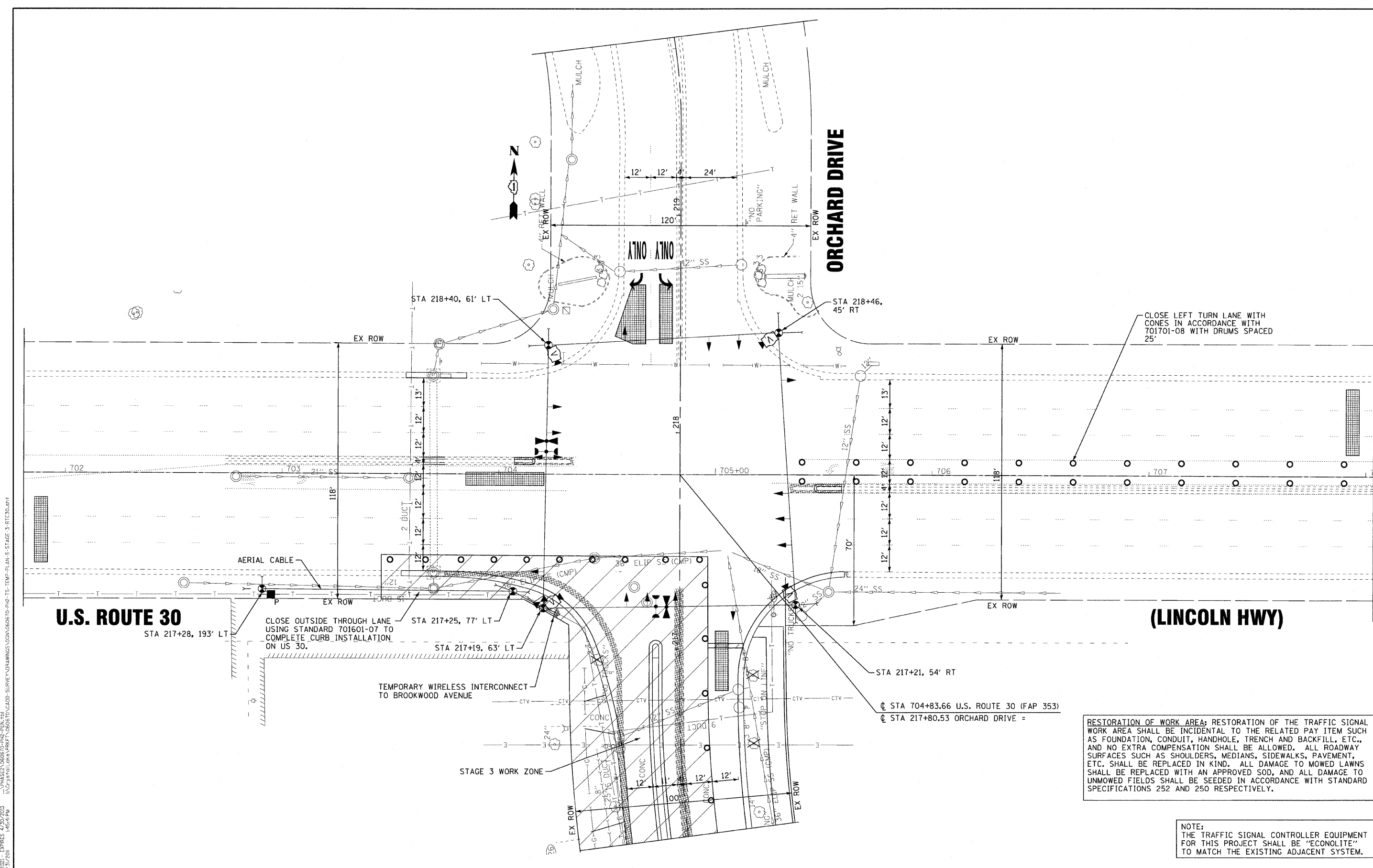

CLOSE LEFT TURN LANE WITH CONES IN ACCORDANCE WITH 701701-08 WITH DRUMS SPACED 25'

CLOSE OUTSIDE THROUGH LANE USING STANDARD 701601-07 TO COMPLETE CURB INSTALLATION ON US 30.

RESTORATION OF WORK AREA: RESTORATION OF THE TRAFFIC SIGNAL WORK AREA SHALL BE INCIDENTAL TO THE RELATED PAY ITEM SUCH AS FOUNDATION, CONDUIT, HANDHOLE, TRENCH AND BACKFILL, ETC., AND NO EXTRA COMPENSATION SHALL BE ALLOWED. ALL ROADWAY SURFACES SUCH AS SHOULDERS, MEDIANS, SIDEWALKS, PAVEMENT, ETC. SHALL BE REPLACED IN KIND. ALL DAMAGE TO MOWED LAWNS SHALL BE REPLACED WITH AN APPROVED SOD, AND ALL DAMAGE TO UNMOWED FIELDS SHALL BE SEEDED IN ACCORDANCE WITH STANDARD SPECIFICATIONS 252 AND 250 RESPECTIVELY.

NOTE: THE TRAFFIC SIGNAL CONTROLLER EQUIPMENT FOR THIS PROJECT SHALL BE "ECONOLITE" TO MATCH THE EXISTING ADJACENT SYSTEM.

U.S. ROUTE 30
STA 217+28, 193' LT

(LINCOLN HWY)

ORCHARD DRIVE

**STATE OF ILLINOIS
ORCHARD DRIVE IMPROVEMENTS**

**TEMPORARY TRAFFIC SIGNAL PLAN - STAGE 3
U.S. ROUTE 30 (LINCOLN HWY) AND ORCHARD DRIVE**

DESIGNED - JJF	REVISED -
DRAWN - MAC	REVISED -
CHECKED - TAO	REVISED -
DATE - 10/24/11	FILE - 060670-PH2-TS-TEMP-PLAN-3-STAGE-3-RTE30.sht

SCALE: 1"=20'
STA. TO STA.

F.A.U. RTE.	SECTION	COUNTY	TOTAL SHEETS	SHEET NO.
2836	06-00090-00-FP	COOK	200	133
FED. ROAD DIST. NO. 1 ILLINOIS FED. AID PROJECT			CONTRACT NO. 63635 M-80031661	