

LEGEND

- TRAFFIC SIGNAL
- SIGN
- TEMPORARY CONCRETE BARRIER
- ⊞ IMPACT ATTENUATOR, TEMPORARY
- ➔ DIRECTION OF TRAFFIC
- ⊥ TYPE III BARRICADE
- ▨ DOUBLE VERTICAL PANEL
- ▨ PCC BASE COURSE WIDENING

SCHEDULE OF QUANTITIES

TEMPORARY CONCRETE BARRIER	STATION TO	STATION	FEET
	424+27.0	433+23.3	912.5
TOTAL			912.5

TEMPORARY BRIDGE TRAFFIC SIGNALS - 1 EACH

TEMPORARY RUMBLE STRIPS - 6 EACH

IMPACT ATTENUATORS, TEMPORARY (NON-REDIRECTIVE), TEST LEVEL 3 - 2 EACH

PRE-STAGE

1. CONSTRUCT PCC WIDENING ON SOUTH SIDE OF RTE 15
2. INSTALL TEMPORARY TRAFFIC SIGNALS

STAGE 1

1. ACTIVATE TEMPORARY TRAFFIC SIGNALS.
2. MOVE TRAFFIC OVER TO WEST BOUND LANE.
3. INSTALL TEMPORARY CONCRETE TRAFFIC BARRIER, TEMPORARY IMPACT ATTENUATORS AND TRAFFIC CONTROL DEVICES.
4. REMOVE STAGE 1 OF EXISTING STRUCTURE, CONSTRUCT STAGE 1 OF PROPOSED STRUCTURE.
5. CONSTRUCT STAGE 1 ROADWAY WHICH INCLUDES, BUT NOT LIMITED TO: EMBANKMENT, HMA BINDER COURSE, HMA SHOULDERS (EXCLUDING 1.5" SYRFACE).
6. INSTALL NEW GUARDRAIL AS SHOWN IN THE PLANS.

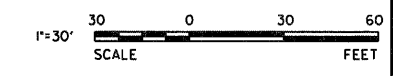
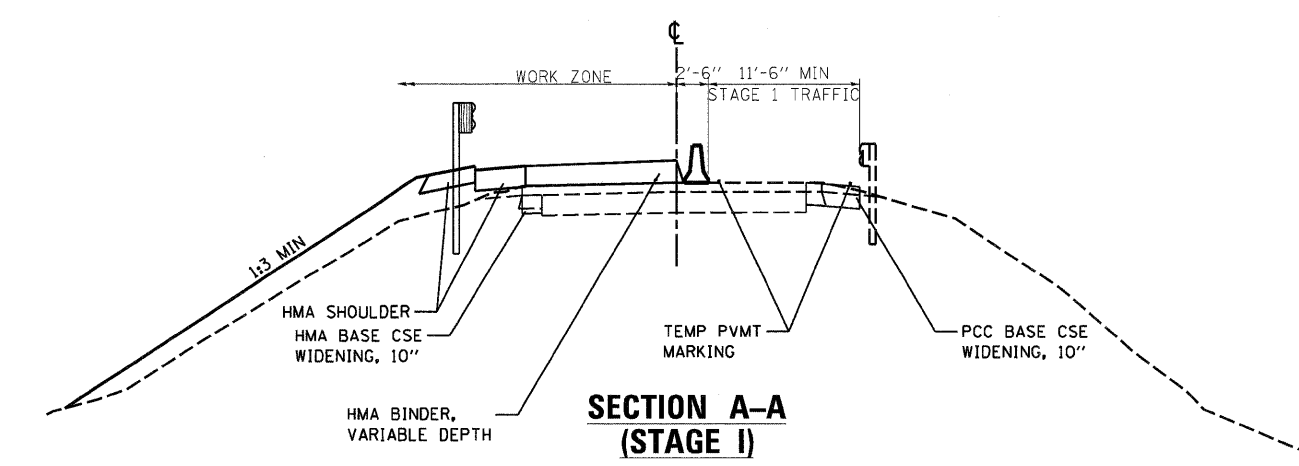
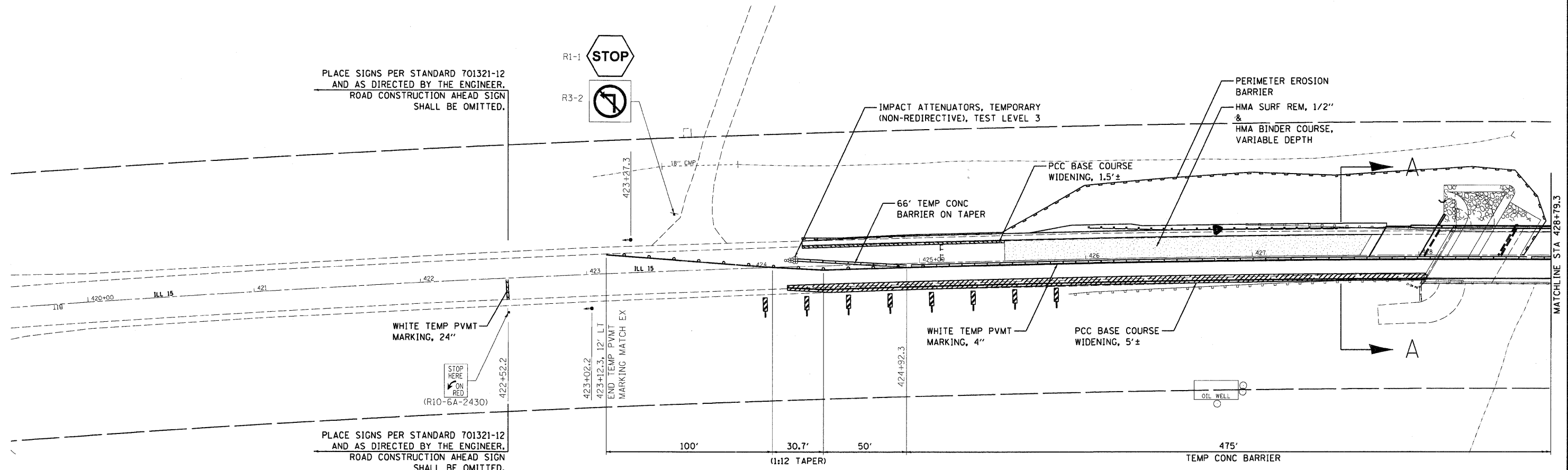

PRINTED DATE: 10/20/2011
 FILE NAME: m:\projects\148\148.dwg
 PLOT SCALE: 30.0000' / IN.
 PLOT DATE: 10/20/2011



USER NAME = *USER*	DESIGNED - JEH	REVISED -
PLOT SCALE = 30.0000' / IN.	DRAWN - JEH	REVISED -
PLOT DATE = 10/20/2011	CHECKED - DF	REVISED -
	DATE - 3-23-2011	REVISED -

STATE OF ILLINOIS
DEPARTMENT OF TRANSPORTATION

SN: 096-0073	F.A.P. RTE 823	SECTION (22.B2A)B-1 & (22.B2B)B-1	COUNTY WAYNE	TOTAL SHEETS 85	SHEET NO 52
SCALE: 1" = 30'	SHEET NO 1 OF 2 SHEETS	STA 421+71.86 TO STA 428+79.30	CONTRACT NO 74216		

ILLINOIS/FEDERAL AID PROJECT