

PARCEL NUMBER 7004104  
DIANNE E. WALKER

PR CURVE DRIVE 16272.9-1  
PI STA = 2+02.91  
Δ = 15° 00' 00" (RT)  
D = 28° 38' 52"  
R = 200.00'  
T = 26.33'  
L = 52.36'  
E = 1.73'  
e = -----  
T.R. = -----  
S.E. RUN. = -----  
PC STA = 1+76.58  
PT STA = 2+28.94

PR CURVE DRIVE 16272.9-2  
PI STA = 2+58.19  
Δ = 10° 00' 00" (LT)  
D = 28° 38' 52"  
R = 200.00'  
T = 17.50'  
L = 34.91'  
E = 0.76'  
e = -----  
T.R. = -----  
S.E. RUN. = -----  
PC STA = 2+40.70  
PT STA = 2+75.60

PARCEL NUMBER 7004103  
FIRST NATIONAL BANK OF MARSHALL  
LAND TRUST 426

ENTRANCE ENDS  
STA 2+95.60

EMBARRAS RIVER

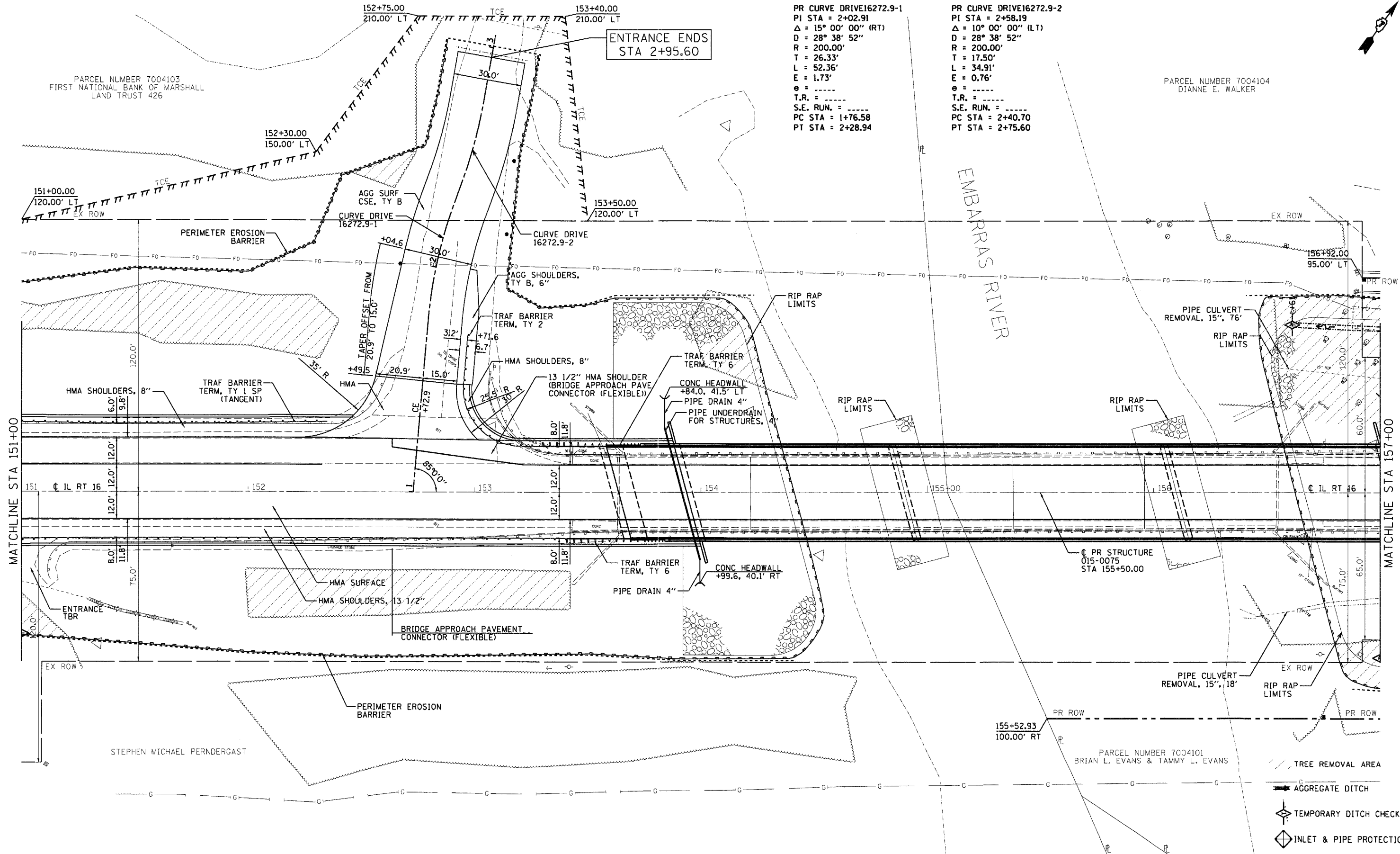

MATCHLINE STA 151+00

MATCHLINE STA 157+00

- TREE REMOVAL AREA
- AGGREGATE DITCH
- TEMPORARY DITCH CHECK
- INLET & PIPE PROTECTION

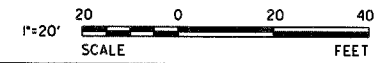

PRINTED DATE: 5/11/2011  
FILE NAME: n:\projects\148\148.dwg



USER NAME = #USER#	DESIGNED - ADG, JEH	REVISED -
PLOT SCALE = 20.0000' / 1"	DRAWN - ADG, JEH	REVISED -
PLOT DATE = 5/11/2011	CHECKED - ADG, DF	REVISED -
	DATE - 05-11-2011	REVISED -

STATE OF ILLINOIS  
DEPARTMENT OF TRANSPORTATION

ROUTE 16 ROADWAY PLAN

SCALE: 1"=20' SHEET NO 2 OF 4 SHEETS STA 151+00 TO STA 157+00

F.A.P. RTE. 91	SECTION (5BR1B-1)	COUNTY COLES	TOTAL SHEETS 91	SHEET NO 14
				CONTRACT NO 74244
ILLINOIS FED. AID PROJECT				