

SUGGESTED PRE-STAGE PROCEDURES

1. CUT FRONT SLOPE TO FINAL GRADE AND INSTALL PERIMETER EROSION BARRIER FROM STATION 165+50 TO STATION 168+55.
2. CONSTRUCT PCC BASE COURSE WIDENING ON NORTH SIDE OF IL RTE 16.
3. INSTALL TEMPORARY TRAFFIC SIGNALS.

SUGGESTED STAGE 1 PROCEDURES

1. ACTIVATE TEMPORARY TRAFFIC SIGNALS.
2. MOVE TRAFFIC OVER TO WEST BOUND LANE.
3. INSTALL TEMPORARY CONCRETE TRAFFIC BARRIER, TEMPORARY IMPACT ATTENUATORS AND TRAFFIC CONTROL DEVICES.
4. REMOVE STAGE I OF THE EXISTING STRUCTURE AND CONSTRUCT SOIL RETENTION SYSTEM AND STAGE 1 OF PROPOSED STRUCTURE.
5. CONSTRUCT STAGE 1 ROADWAY WHICH INCLUDES, BUT NOT LIMITED TO: EMBANKMENT, GRANULAR EMBANKMENT, AGG BASE COURSE, HMA BINDER COURSE, HMA FULL-DEPTH (EXCLUDING 2" SURFACE), SHOULDERS (EXCLUDING 2" SURFACE), DITCHES, TEMPORARY ENTRANCE STA 165+00 AND ENTRANCE STA 164+18.5.
6. INSTALL NEW GUARDRAIL AS SHOWN IN THE PLANS.

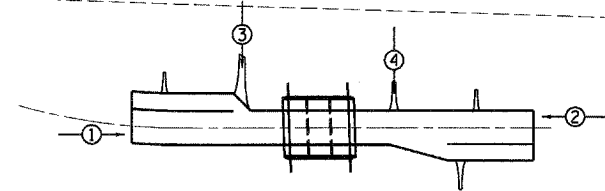
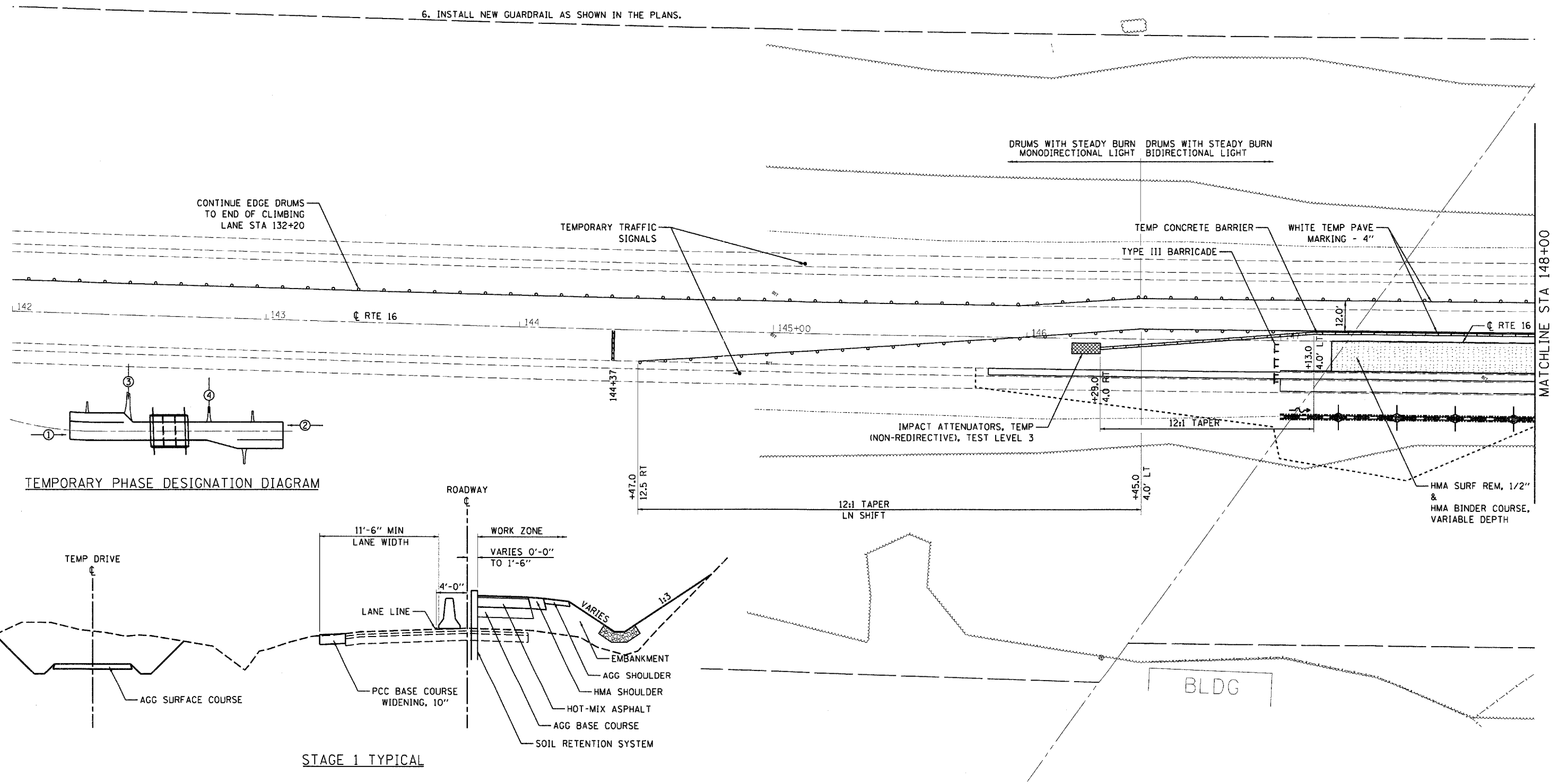
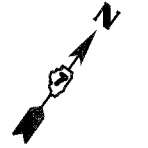

TEMPORARY PHASE DESIGNATION DIAGRAM

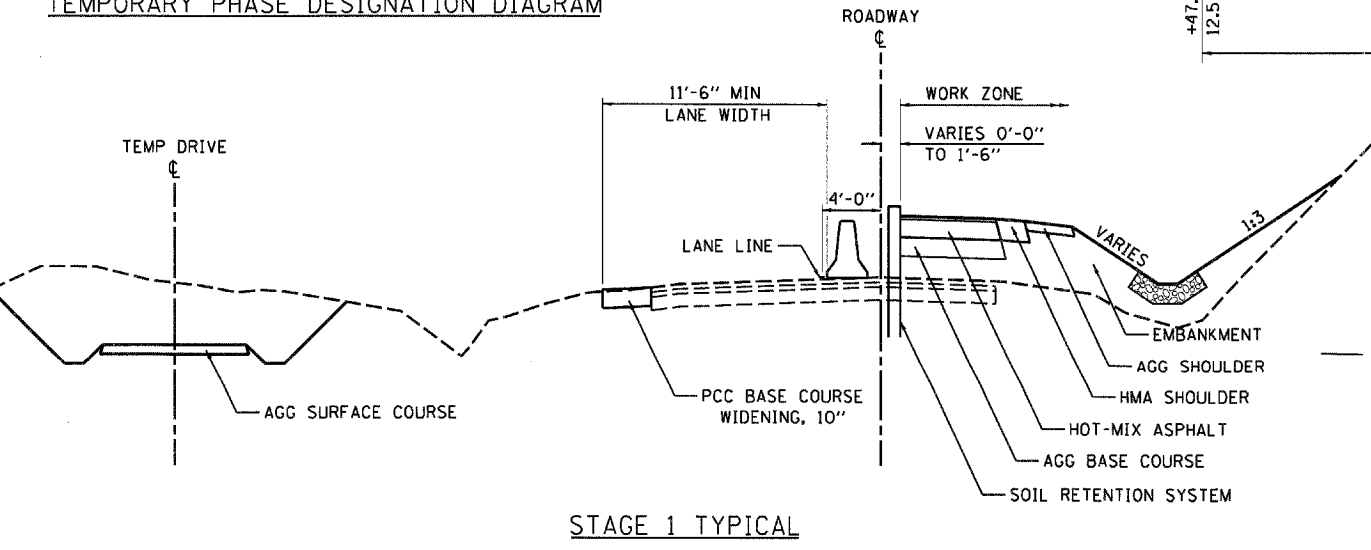

STAGE 1 TYPICAL

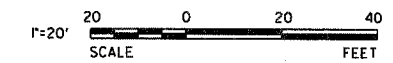

PRINTED DATE: 5/11/2011
 FILE NAME: c:\projects\148\148.dwg, text 25 - 47, various design work, order #7, road\148\148.dwg, sheets 22, R16, Stage 1, L1.dwg



USER NAME = 9USER9	DESIGNED - JEH, ADG	REVISED -
PLOT SCALE = 26.0000' / IN.	DRAWN - JEH, ADG	REVISED -
PLOT DATE = 5/11/2011	CHECKED - DF	REVISED -
	DATE - 05-11-2011	REVISED -

STATE OF ILLINOIS
DEPARTMENT OF TRANSPORTATION

STAGE CONSTRUCTION		
STAGE 1		
SCALE: 1"=20'	SHEET NO 1 OF 6 SHEETS	STA 142+00 TO STA 148+00

F.A.P. RTE.	SECTION	COUNTY	TOTAL SHEETS	SHEET NO
91	(5BR)B-1	COLES	91	22
CONTRACT NO 74244				
ILLINOIS FED. AID PROJECT				