

SUGGESTED STAGE 2 PROCEDURES

1. RELOCATE REQUIRED TRAFFIC CONTROL DEVICES.
2. MOVE TRAFFIC OVER TO EAST BOUND LANE.
3. MOVE ENTRANCE 160+71 TRAFFIC OVER TO TEMPORARY ENTRANCE AND BUILD UP ENTRANCE 152+72.9 AS REQUIRED TO REOPEN WITHIN TWO WEEKS OF CLOSURE.
4. REMOVE REMAINING PORTION OF THE EXISTING STRUCTURE AND CONSTRUCT STAGE 2 OF PROPOSED STRUCTURE.
5. CONSTRUCT STAGE 2 ROADWAY WHICH INCLUDES, BUT NOT LIMITED TO: EMBANKMENT, GRANULAR EMBANKMENT, AGG BASE COURSE, HMA BINDER COURSE, HMA FULL-DEPTH (EXCLUDING 2" SURFACE), SHOULDERS (EXCLUDING 2" SURFACE), DITCHES AND ENTRANCES.
6. INSTALL NEW GUARDRAIL AS SHOWN IN THE PLANS.
7. REMOVE TRAFFIC SIGNALS, CONCRETE BARRIER WALL, AND PLACE SHORT-TERM PAVEMENT MARKING.
8. REMOVE TEMPORARY ENTRANCES AND SHAPE EMBANKMENT TO FINAL GRADE.
9. MILL BUTT JOINTS AND CONSTRUCT SURFACE COURSE.

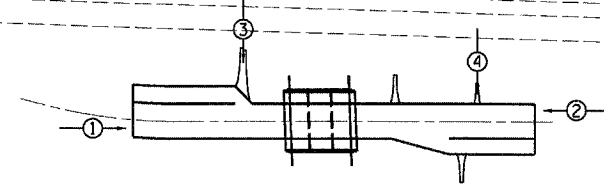

TEMPORARY PHASE DESIGNATION DIAGRAM

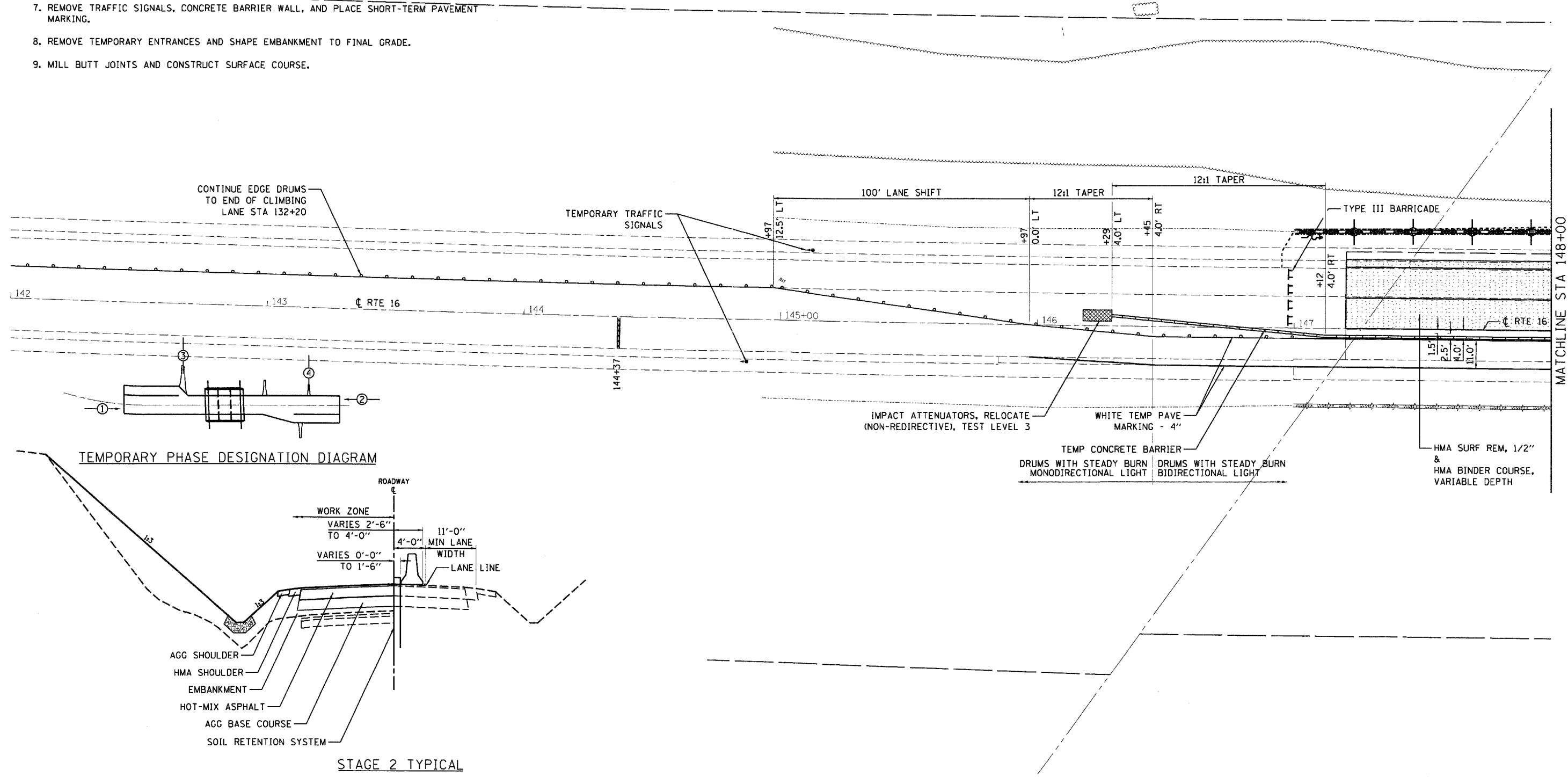
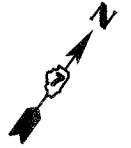
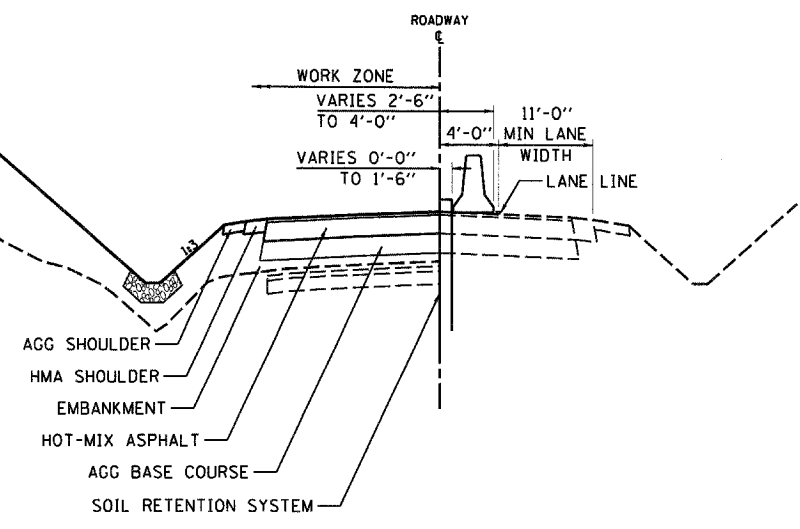

STAGE 2 TYPICAL

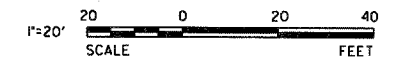

PRINTED DATE: 5/11/2011
 FILE NAME: c:\projects\148\148.dwg
 PLOT DATE: 5/11/2011



USER NAME = USER	DESIGNED - ADG	REVISED -
PLOT SCALE = 20.0000' / IN.	DRAWN - ADG	REVISED -
PLOT DATE = 5/11/2011	CHECKED - DF	REVISED -
	DATE - 05-11-2011	REVISED -

STATE OF ILLINOIS
DEPARTMENT OF TRANSPORTATION

STAGE CONSTRUCTION		
STAGE 2		
SCALE: 1"=20'	SHEET NO 1 OF 6 SHEETS	STA 142+00 TO STA 148+00

F.A.P. RTE. 91	SECTION (5BR1B-1)	COUNTY COLES	TOTAL SHEETS 91	SHEET NO 28
CONTRACT NO 74244				
ILLINOIS FED. AID PROJECT				