

PART OF THE N 1/2 OF SECTION 25 & PART OF THE N 1/2 SECTION 26, ALL IN T2S, R6W, OF THE 3RD PM, ST. CLAIR COUNTY, ILLINOIS

SEE BASIS OF COORDINATES AND BEARINGS STATEMENT ON SHEET 2

I.O.G.T. PROVIDED CONTROL & ALIGNMENT				
PNT # (DESCRIPTION)	STATION	OFFSET	NORTH	EAST
1 (IR W/CAP)	335+38.27	30.43'RT	606,175,9209	2,424,173,6743
2 (IR W/CAP)	340+15.64	14.96'RT	606,653,0801	2,424,152,7712
35 (IR W/CAP)			607,953,1565	2,424,104,2767
44 (IR W/CAP)			605,218,5363	2,424,139,3408
11 (POT 343+88.69)	343+88.69		607,025,9320	2,424,133,5656
12 (POT 329+38.53)	329+38.53		605,575,8698	2,424,150,0717
15 (STA 337+74.00)	337+74.00		606,411,2841	2,424,140,5622

COORDINATE TABLE				
PNT # (DESCRIPTION)	STATION	OFFSET	NORTH	EAST
511 (PIPE FOUND CENTER SECT. 26)			605,290,6340	2,421,464,9200
712 (MAG NAIL SET W 1/4 CORNER SECT. 25)			605,250,0054	2,424,154,3397
715 (IR SET CENTER SECT. 25)			605,139,3926	2,426,813,9476
802 (IR PROPOSED ROW)	339+00.00	60.45'RT	606,537,9691	2,424,199,5736
803 (IR PROPOSED ROW)	335+00.00	60.48'RT	606,137,9953	2,424,204,1601
804 (IR PROPOSED ROW)	332+00.00	30.51'RT	605,837,6711	2,424,177,6020
805 (IR PROPOSED ROW)	332+00.00	29.49'LT	605,836,9831	2,424,117,6060
806 (IR PROPOSED ROW)	335+00.00	59.52'LT	606,136,6295	2,424,084,1679
807 (IR PROPOSED ROW)	339+00.00	59.55'LT	606,536,6032	2,424,079,5813
808 (IR PROPOSED ROW)	339+70.44	52.51'LT	606,607,1134	2,424,085,8169
809 (MAG NAIL SET NW CRNR SW 1/4, NW 1/4 SECTION 25)	339+68.85	0.44'RT	606,606,1281	2,424,138,7880
810 (IR PROPOSED ROW)	339+66.13	53.83'RT	606,604,0114	2,424,192,2036
811 (IR EX. ROW)			605,250,4587	2,424,124,3317
812 (IR EX. ROW)			605,248,7570	2,424,184,3552

SPACE RESERVED FOR RECORDING OFFICER

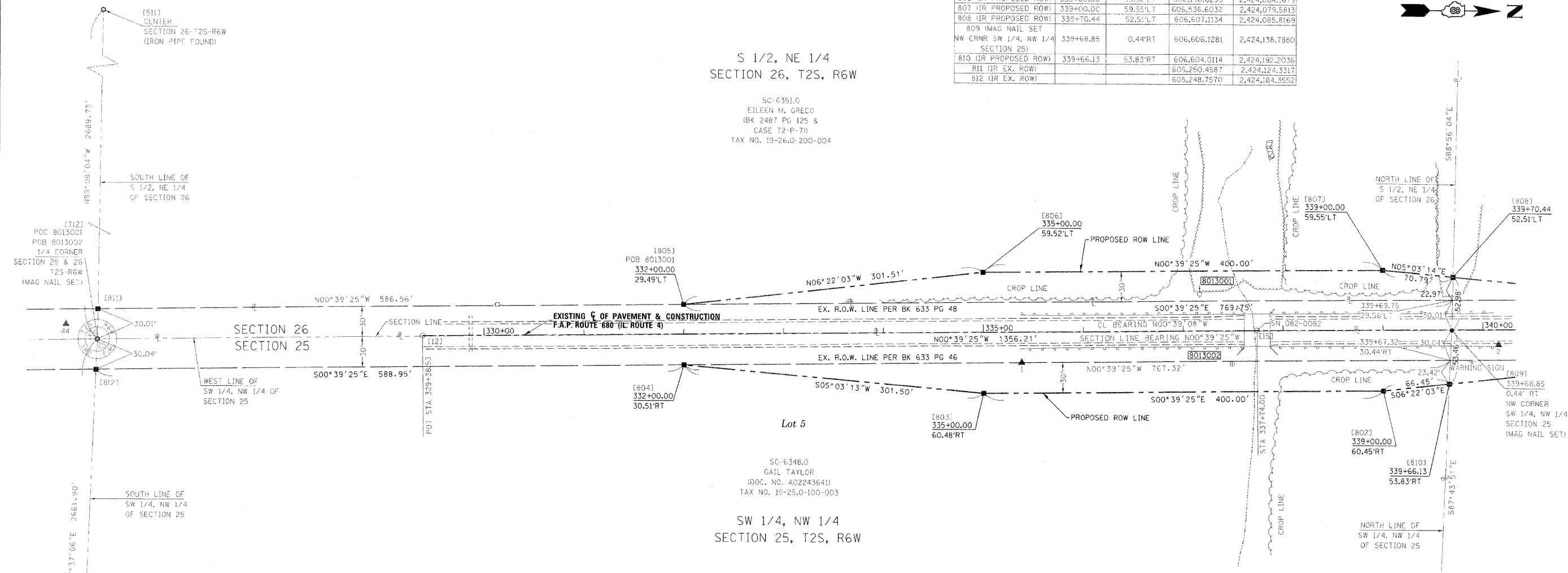

* SEE TOTAL HOLDING AREA SOURCE TABLE ON SHEET 2

PARCEL NO.	OWNER	TOTAL HOLDING ACRES	FEE SIMPLE ACQUISITION						PERMANENT TAX NUMBER	PROPERTY ACQUIRED BY	
			GROSS		PREVIOUSLY DEDICATED		NET				
			ACRES	SQ. FT.	ACRES	SQ. FT.	ACRES	SQ. FT.			
8013001	EILEEN M. GRECO TITLE REPORT NO. SC-6351.0	162.5800	0.4214	18,351	N/A	N/A	0.4214	18,357	162,1586	19-26.0-200-004	
8013002	GAIL TAYLOR TITLE REPORT NO. SC-6348.0	28.0000	1.3536	58,965	0.3340	40,686	0.4196	18,219	26,6164	19-25.0-100-003	

STATE OF ILLINOIS)
) SS
COUNTY OF WASHINGTON)

I, GARY S. MUELLER, AN ILLINOIS PROFESSIONAL LAND SURVEYOR, CERTIFY THAT I HAVE SURVEYED THE PLAT OF HIGHWAY SHOWN HEREON AND THAT THIS PROFESSIONAL SERVICE CONFORMS TO THE CURRENT ILLINOIS MINIMUM STANDARDS FOR A BOUNDARY SURVEY OF THE EXISTING RIGHT OF WAY SHOWN HEREON.

DATED 3/23/2011

GARY S. MUELLER, PLS NO. 3332
LICENSE EXPIRATION DATE: 11/30/2012

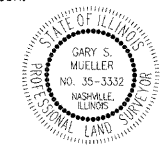

ASSOCIATED PROFESSIONALS, INC.
17625 Mockingbird Road, P.O. Box 311
Nashville, Illinois 62263
Ph. 618-478-9000 Fax 618-478-9001
web: www.apisurvey.com
IDPR Design Firm License No. 184-001303

ILLINOIS DEPARTMENT OF TRANSPORTATION
PLAT OF HIGHWAYS
FAP ROUTE 680 (IL 4)
SECTION 47-1BR
ST. CLAIR COUNTY
JOB NO. R-98-013-10
STATION 332+00 TO STATION 339+68.85

SCALE: 1" = 50'
SHEET 3 OF 6

ILLINOIS DEPARTMENT OF TRANSPORTATION
DIVISION OF HIGHWAYS/REGION 5/DISTRICT 8
1102 EASTPORT PLAZA DRIVE
COLLINSVILLE, ILLINOIS 62234-6198

F.A.P. RTE.	SECTION	COUNTY	TOTAL SHEETS	SHEET NO.
680	47-1BR	ST. CLAIR	44	25

CONTRACT NO. 76388