

**PART OF THE N 12 OF SECTION 25 & PART OF THE N 12 SECTION 26, ALL IN T2S, R6W, OF THE 3RD PM, ST. CLAIR COUNTY, ILLINOIS**

SEE BASIS OF COORDINATES AND BEARINGS STATEMENT ON SHEET 2

I.D.O.T. PROVIDED CONTROL & ALIGNMENT				
PNT # (DESCRIPTION)	STATION	OFFSET	NORTH	EAST
1 (IR W/CAP)	335+38.27	30.43'RT	606,175.9209	2,424,173.6743
2 (IR W/CAP)	340+15.64	14.96'RT	606,653.0801	2,424,152.7712
33 (IR W/CAP)			607,953.1565	2,424,104.2761
44 (IR W/CAP)			605,218.5363	2,424,139.3403
11 (POT 343+88.69)	343+88.69		607,025.9320	2,424,133.5656
12 (POT 329+38.53)	329+38.53		605,575.8698	2,424,150.0717
15 (STA 337+74.00)	337+74.00		606,411.2841	2,424,140.5622

COORDINATE TABLE				
PNT # (DESCRIPTION)	STATION	OFFSET	NORTH	EAST
513 (IR W/CAP FOUND N 1/4 CORNER SECT. 26)			608,021.2730	2,421,455.4310
713 (PK NAIL FOUND NW CORNER SECT. 25)			607,962.2508	2,424,123.2372
714 (IR SET N 1/4 CORNER SECT. 25)			607,861.7647	2,426,790.7232
800 (IR PROPOSED ROW)	342+00.00	29.58'LT	606,836.9174	2,424,106.1396
801 (IR PROPOSED ROW)	342+00.00	30.42'RT	606,837.6053	2,424,166.1350
808 (IR PROPOSED ROW)	339+70.44	52.51'LT	606,607.1134	2,424,085.8169
809 (MAG NAIL SET NW CRNR SW 1/4, NW 1/4 SECTION 25)	339+68.85	0.44'RT	606,606.1291	2,424,138.7880
810 (IR PROPOSED ROW)	339+66.13	53.83'RT	606,604.0114	2,424,192.2036
815 (IR EX. ROW)			607,962.9148	2,424,093.2276
816 (IR EX. ROW)			607,961.1202	2,424,153.2521

SPACE RESERVED FOR RECORDING OFFICER

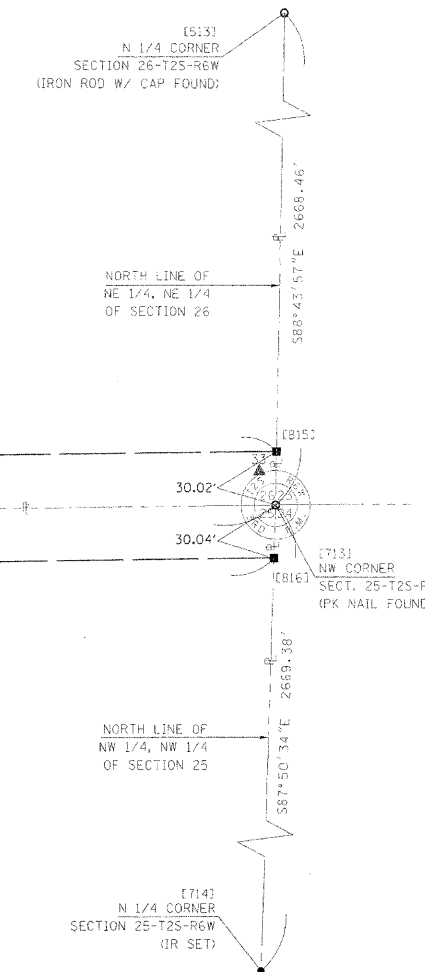
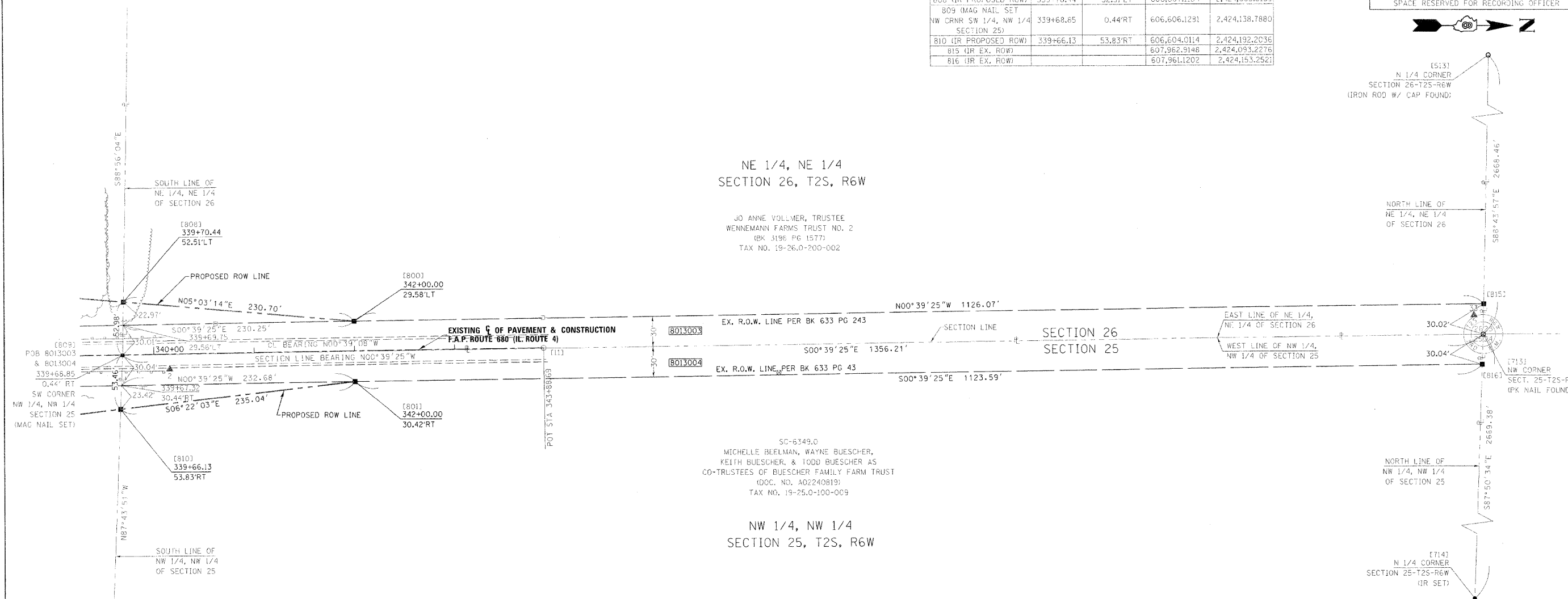

**ASSOCIATED PROFESSIONALS, INC.**  
 17625 Mockingbird Road, P.O. Box 311  
 Nashville, Illinois 62263  
 Ph. 618-478-9000 Fax 618-478-9001  
 web: www.apisurvey.com  
 IDPR Design Firm License No. 184-001303

STATE OF ILLINOIS )  
 ) SS  
 COUNTY OF WASHINGTON )  
 I, GARY S. MUELLER, AN ILLINOIS PROFESSIONAL LAND SURVEYOR, CERTIFY THAT I HAVE SURVEYED THE PLAT OF HIGHWAY SHOWN HEREON AND THAT THIS PROFESSIONAL SERVICE CONFORMS TO THE CURRENT ILLINOIS MINIMUM STANDARDS FOR A BOUNDARY SURVEY OF THE EXISTING RIGHT OF WAY SHOWN HEREON.  
 DATED 3/23/2011

**ILLINOIS DEPARTMENT OF TRANSPORTATION  
 PLAT OF HIGHWAYS  
 FAP ROUTE 680 (IL 4)  
 SECTION 47-1BR  
 ST. CLAIR COUNTY  
 JOB NO. R-98-013-10**

STATION 339+68.85 TO STATION 343+88.69

SCALE: 1" = 50'

SHEET 4 OF 6

GARY S. MUELLER, PLS NO. 3332  
 LICENSE EXPIRATION DATE: 11/30/2012

F.A.P. RTE. 680	SECTION 47-1BR	COUNTY ST. CLAIR	TOTAL SHEETS 44	SHEET NO. 26
COMPLETION DATE OF FIELD WORK PERFORMED			CONTRACT NO. 76388	
LAND SURVEY: 12/8/10		ROW STAKING:		

PARCEL NO.	OWNER	TOTAL HOLDING ACRES	FEE SIMPLE ACQUISITION						REMAINDER ACRES	PERMANENT TAX NUMBER	PROPERTY ACQUIRED BY
			GROSS		PREVIOUSLY DEDICATED		NET				
			ACRES	SQ. FT.	ACRES	SQ. FT.	ACRES	SQ. FT.			
8013003	JO ANNE VOLLMER, TRUSTEE UNDER A TRUST AGREEMENT DATED 10/20/97, KNOWN AS WENNEMANN FARMS TRUST NO. TWO TITLE REPORT NO. SC-6350.0	41.0000	0.9947	43,330	0.9340	40,686	0.0607	2,644	40.0053	19-26.0-200-002	
8013004	MICHELLE BEELMAN, WAYNE BUESCHER, KEITH BUESCHER, & TODD BUESCHER AS CO-TRUSTEES UNDER TRUST AGREEMENT DATED THE 26TH DAY OF OCTOBER, 2010, KNOWN AS THE BUESCHER FAMILY FARM TRUST	41.5133	0.9965	43,408	0.9340	40,686	0.0625	2,722	40.5168	19-25.0-100-009	