

F.A.U. RTE.	SECTION	COUNTY	TOTAL SHEETS	SHEET NO.
*	82-1-12DM	ST. CLAIR	6	1

* FAU 9214
 D-98-058-08

FOR INDEX OF SHEETS AND STANDARDS SEE SHEET NO. 2

STATE OF ILLINOIS

DEPARTMENT OF TRANSPORTATION

DIVISION OF HIGHWAYS

PROPOSED HIGHWAY PLANS

F.A.U. 9214 (9TH ST.)
 SECTION 82-1-12DM
 DEMO AT BAUGH AVE & 9TH ST
 ST. CLAIR COUNTY
 C-98-022-12



LOCATION OF SECTION INDICATED THIS: - ■ -

**JOINT UTILITY LOCATION
 INFORMATION FOR EXCAVATIONS**
 PHONE: (800) 892-0123

STATE OF ILLINOIS
 DEPARTMENT OF TRANSPORTATION
 DIVISION OF HIGHWAYS

SUBMITTED Dec 8th 20 11

James J. [Signature]
 DEPUTY DIRECTOR OF HIGHWAY, REGION ENGINEER

December 9 20 11
Scott E. Stitt, P.E.
 acting ENGINEER OF DESIGN AND ENVIRONMENT

December 9 20 11
William R. Fienler
 interim DIRECTOR OF HIGHWAYS, CHIEF ENGINEER

**PRINTED BY THE AUTHORITY
 OF THE STATE OF ILLINOIS**

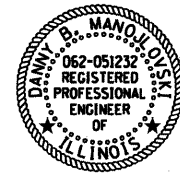

Danny B. Manojlovski 11/30/11
 DANNY B. MANOJLOVSKI DATE
 LICENSE EXPIRES 11/30/2011
 SHEET RANGE 1-5



Oranit Pimsarn 11-30-11
 ORANIT PIMSARN DATE
 LICENSE EXPIRES 11/30/2011
 SHEET RANGE 1-5

MICROFILMED _____
 REEL NUMBER _____
 AWARDED _____
 RESIDENT ENGINEER _____
 AS BUILT CHANGES WERE MADE
 ON THE FOLLOWING SHEETS

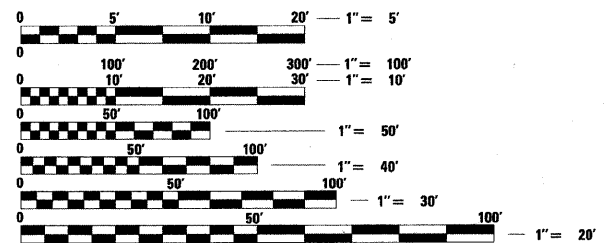

FULL SIZE PLANS HAVE BEEN PREPARED USING STANDARD
 ENGINEERING SCALES. REDUCED SIZED PLANS WILL NOT
 CONFORM TO STANDARD SCALES. IN MAKING MEASUREMENTS
 ON REDUCED PLANS, THE ABOVE SCALES MAY BE USED.

J.U.L.I.E.
 JOINT UTILITY LOCATION INFORMATION FOR EXCAVATION
 1-800-892-0123
 or 811

PROJECT ENGINEER MIKE PRITCHETT
SQUAD LEADER CHAD SANDERS
CONTRACT NO. 76F30

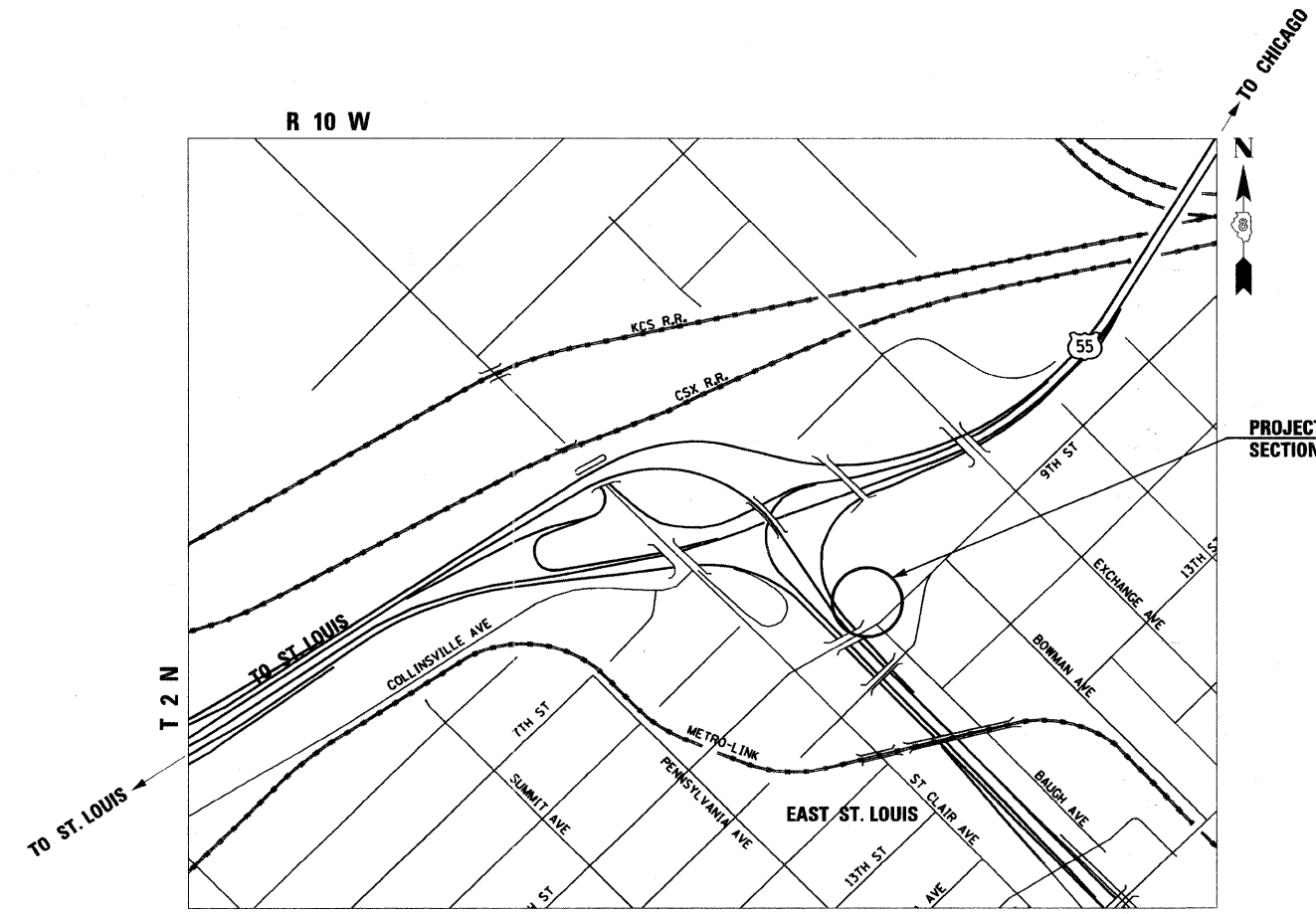

TOWNSHIP: CANTEEN
 LOCATION MAP
 BUILDING #1 (X: 2456581.3475, Y: 14041374.1246)



PLOT DATE: *DATE-TIME*

DON-SPEC
 DATE-TIME
 REF-REF
 REF-REF