

| ROUTE               | SECTION        | COUNTY  | TOWNSHIP                 | TOTAL SHEETS | SHEET NUMBER |
|---------------------|----------------|---------|--------------------------|--------------|--------------|
| FAS 1919            | 06-00144-00-WR | JACKSON | MAKANDA                  | 91           | 28           |
| JOB NO. C-99-579-06 |                |         | PROJECT NO. SR-1919(106) |              |              |
| BOSKYDELL ROAD      |                |         | CONTRACT NO. 99338       |              |              |

48+00

49+00

50+00

51+00

52+00

53+00

54+00

SE 1/4 SEC 3  
SE 1/4 SEC 4

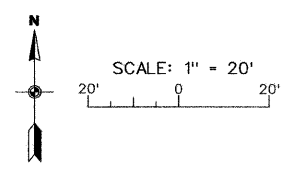

INSTALL 52' - 15" CMP & 2 METAL END SECTIONS  
U.S. FL. - 447.57 @ STA. 50+45, 30' LT.  
D.S. FL. - 443.31 @ STA. 49+93, 32' LT.  
TRENCH BACKFILL - 10 CU. YDS.

REMOVE 54' - 24" RCCP  
TRENCH BACKFILL  
75 CU. YDS.

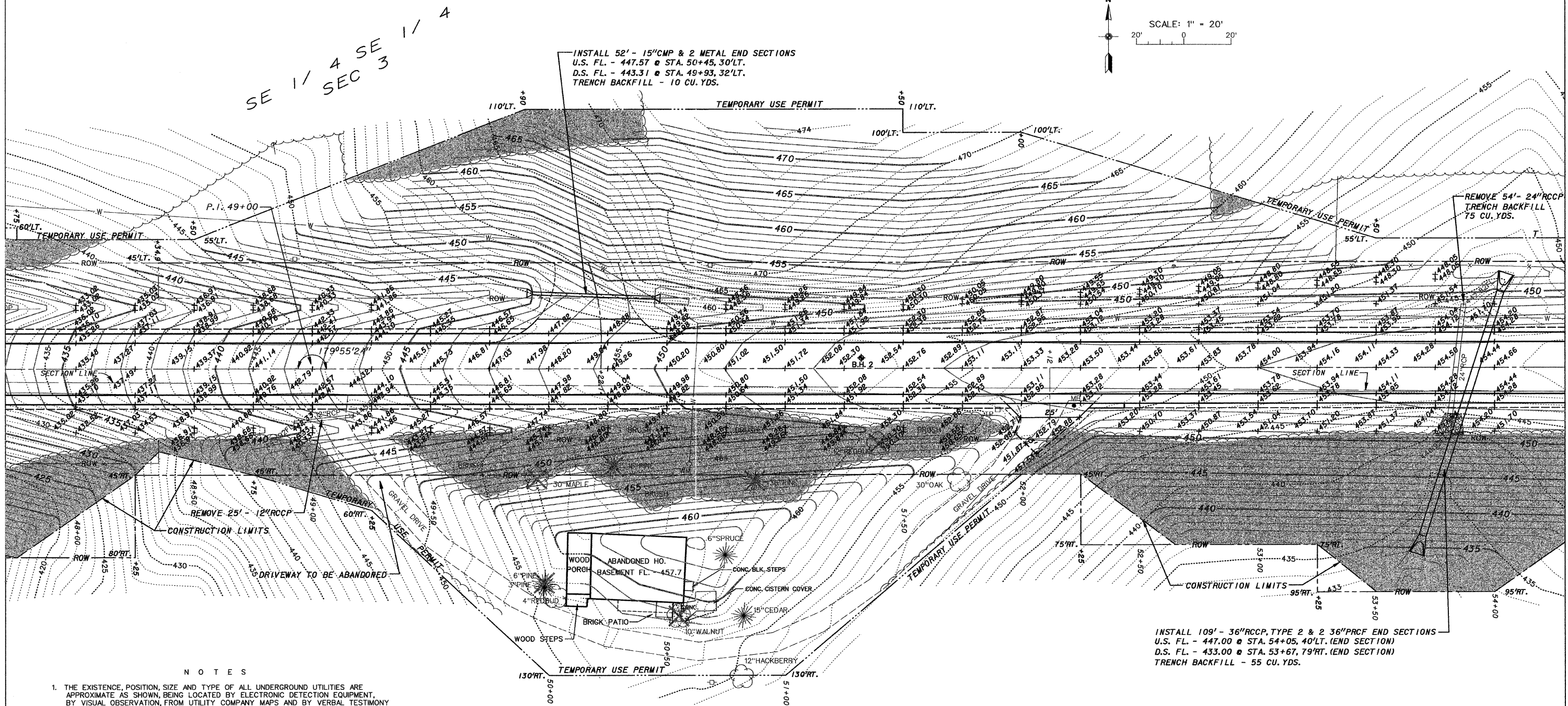

NOTES

1. THE EXISTENCE, POSITION, SIZE AND TYPE OF ALL UNDERGROUND UTILITIES ARE APPROXIMATE AS SHOWN, BEING LOCATED BY ELECTRONIC DETECTION EQUIPMENT, BY VISUAL OBSERVATION, FROM UTILITY COMPANY MAPS AND BY VERBAL TESTIMONY OF EMPLOYEES FROM APPROPRIATE UTILITY COMPANY. VERIFICATION OF THE EXISTENCE, POSITION, SIZE AND TYPE SHOULD BE REQUESTED THROUGH "JULIE", 1-800-892-0126 PRIOR TO ANY CONSTRUCTION.
2. ALL PHYSICAL FEATURES DEPICTED BY THIS SURVEY WERE CONDITIONS AS OF OCTOBER, 2006.

LEGEND

- |         |                            |      |                                  |
|---------|----------------------------|------|----------------------------------|
| □       | POWER POLE                 | ○    | PROPOSED TEMPORARY USE PERMIT    |
| ⊙       | POLE ANCHOR                | ●    | SURVEY MONUMENTS (FOUND)         |
| ○       | TELEPHONE POLE             | ■    | EXISTING RIGHT-OF-WAY MARKER     |
| TP □    | TELEPHONE PEDESTAL         | —    | SIGN                             |
| ◆       | TELEPHONE WARNING SIGN     | MB ● | MAILBOX                          |
| CATV □  | CABLE TELEVISION PEDESTAL  | RCP  | REINFORCED CONCRETE PIPE CULVERT |
| FH ⚡    | FIRE HYDRANT               | CMP  | CORRUGATED METAL PIPE CULVERT    |
| WVO     | WATER VALVE                | TC   | TOP OF CASTING / TOP OF CURB     |
| WMO     | WATER METER                | INV. | INVERT                           |
| — W —   | WATER LINE                 | FL   | FLOWLINE                         |
| GV O    | GAS VALVE                  | ---  | EXISTING CONTOUR                 |
| — G —   | GAS LINE                   | ---  | PROPOSED CONTOUR                 |
| — FO —  | FIBER OPTIC LINE           | ---  | PROPOSED GRADE                   |
| ~       | TREE/BRUSH LINE            | ⊗    | TREE REMOVAL (INDIVIDUAL)        |
| — X —   | FENCE LINE                 | ⊗    | TREE REMOVAL (AREA)              |
| — PL —  | PROPERTY LINE              |      |                                  |
| — ROW — | EXISTING RIGHT-OF-WAY LINE |      |                                  |
| — ROW — | PROPOSED RIGHT-OF-WAY LINE |      |                                  |

NE 1/4 SEC 10  
NE 1/4 SEC 4

INSTALL 109' - 36" RCCP, TYPE 2 & 2 36" PRCP END SECTIONS  
U.S. FL. - 447.00 @ STA. 54+05, 40' LT. (END SECTION)  
D.S. FL. - 433.00 @ STA. 53+67, 79' RT. (END SECTION)  
TRENCH BACKFILL - 55 CU. YDS.