

ROUTE	SECTION	COUNTY	TOWNSHIP	TOTAL SHEETS	SHEET NUMBER
FAS 1918	06-00144-00-WR	JACKSON	MAKANDA	91	36
JOB NO. C-99-579-06			PROJECT NO. SR-1918(106)		
BOSKYDELL ROAD			CONTRACT NO. 99338		

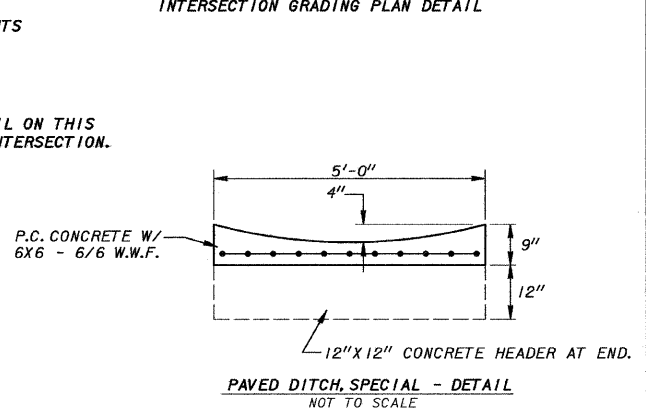

LEGEND

—□—	POWER POLE	—○—	PROPOSED TEMPORARY USE PERMIT
—○—	POLE ANCHOR	—●—	SURVEY MONUMENTS (FOUND)
—○—	TELEPHONE POLE	—■—	EXISTING RIGHT-OF-WAY MARKER
TP □	TELEPHONE PEDESTAL	—	SIGN
—●—	TELEPHONE WARNING SIGN	MB ●	MAILBOX
CATV □	CABLE TELEVISION PEDESTAL	RCP	REINFORCED CONCRETE PIPE CULVERT
FH ☼	FIRE HYDRANT	CMP	CORRUGATED METAL PIPE CULVERT
WV ○	WATER VALVE	TC	TOP OF CASTING / TOP OF CURB
WM ○	WATER METER	INV.	INVERT
—W—	WATER LINE	FL	FLOWLINE
—GV—	GAS VALVE	—500—	EXISTING CONTOUR
—G—	GAS LINE	—500—	PROPOSED CONTOUR
—FO—	FIBER OPTIC LINE	—x500.00—	PROPOSED GRADE
—	TREE/BRUSH LINE	—X—	TREE REMOVAL (INDIVIDUAL)
—	FENCE LINE	—	TREE REMOVAL (AREA)
—PL—	PROPERTY LINE		
—ROW—	EXISTING RIGHT-OF-WAY LINE		
—ROW—	PROPOSED RIGHT-OF-WAY LINE		

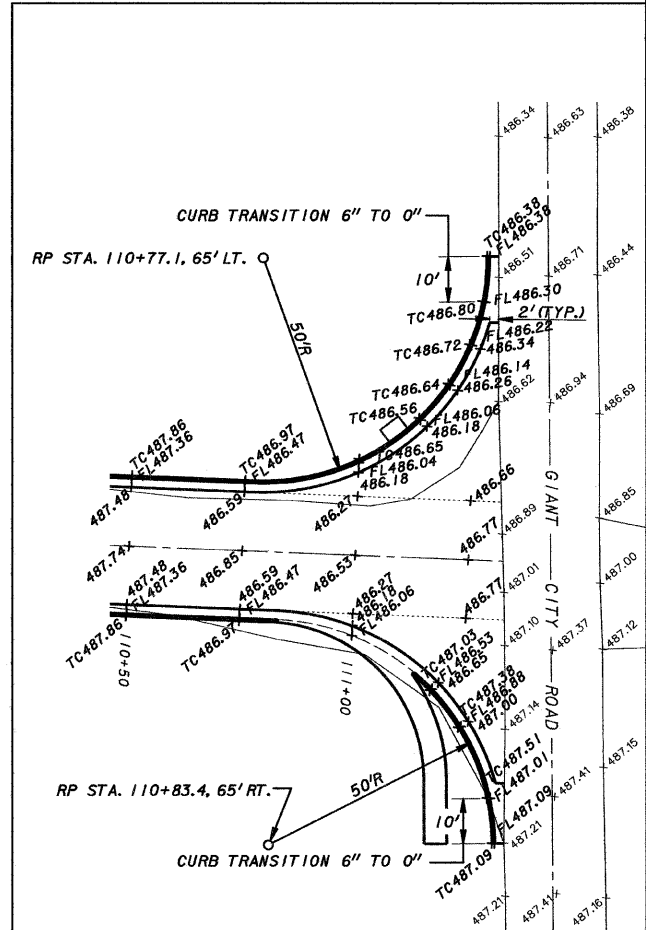
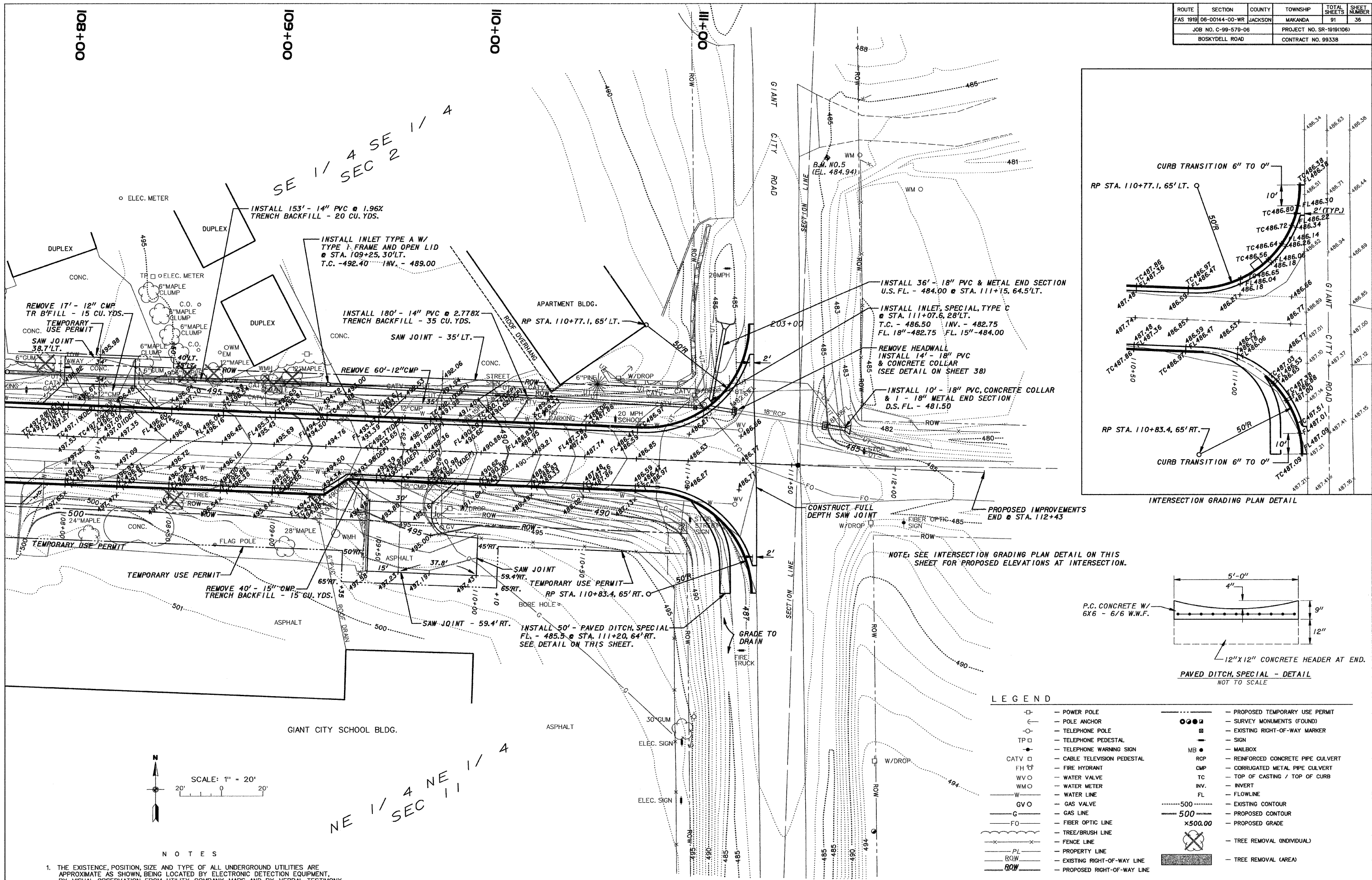
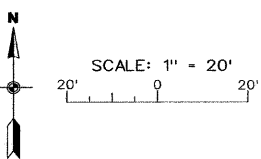

NOTES

1. THE EXISTENCE, POSITION, SIZE AND TYPE OF ALL UNDERGROUND UTILITIES ARE APPROXIMATE AS SHOWN, BEING LOCATED BY ELECTRONIC DETECTION EQUIPMENT, BY VISUAL OBSERVATION, FROM UTILITY COMPANY MAPS AND BY VERBAL TESTIMONY OF EMPLOYEES FROM APPROPRIATE UTILITY COMPANY. VERIFICATION OF THE EXISTENCE, POSITION, SIZE AND TYPE SHOULD BE REQUESTED THROUGH "JULIE", 1-800-892-0126 PRIOR TO ANY CONSTRUCTION.
2. ALL PHYSICAL FEATURES DEPICTED BY THIS SURVEY WERE CONDITIONS AS OF OCTOBER, 2006.