

STATE OF ILLINOIS
DEPARTMENT OF TRANSPORTATION

F.A.U. RTE.	SECTION	COUNTY	TOTAL SHEETS	SHEET NO.
2711	32-T	LAKE	10	1
ILLINOIS			CONTRACT NO. 62D29	

FOR INDEX OF SHEETS, SEE SHEET NO. 2

PROPOSED HIGHWAY PLANS

FAU 2711 (ILLINOIS ROUTE 131)
NORTH OF KENOSHA ROAD
SECTION 32-T
PROJECT ACM-2711(020)
DRAINAGE IMPROVEMENTS
LAKE COUNTY
C-91-452-16

TRAFFIC DATA

ADT:
ILL. ROUTE 131 9,650 VPD (2014)

POSTED SPEED LIMIT

ILL. ROUTE 131 45 MPH

PROJECT LOCATED IN THE
VILLAGE OF BEACH PARK



420 NORTH FRONT STREET, SUITE 100 | McHENRY, ILLINOIS 60050
Phone: 815.385.1778 | Toll Free: 800.728.7405 | Fax: 815.385.1781 | HRGreen.com
ILLINOIS PROFESSIONAL DESIGN FIRM #184-001322

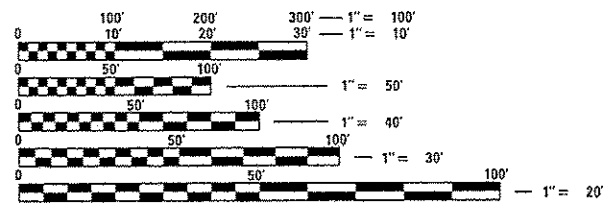

FULL SIZE PLANS HAVE BEEN PREPARED USING STANDARD
ENGINEERING SCALES. REDUCED SIZED PLANS WILL NOT
CONFORM TO STANDARD SCALES. IN MAKING MEASUREMENTS
ON REDUCED PLANS, THE ABOVE SCALES MAY BE USED.

J.U.L.I.E.
JOINT UTILITY LOCATION INFORMATION FOR EXCAVATION
1-800-892-0123
OR 811

PROJECT ENGINEER: B. HARTMAN 815-759-8326
PROJECT MANAGER: D. WILGREEN 847-705-4240

CONTRACT NO. 62D29

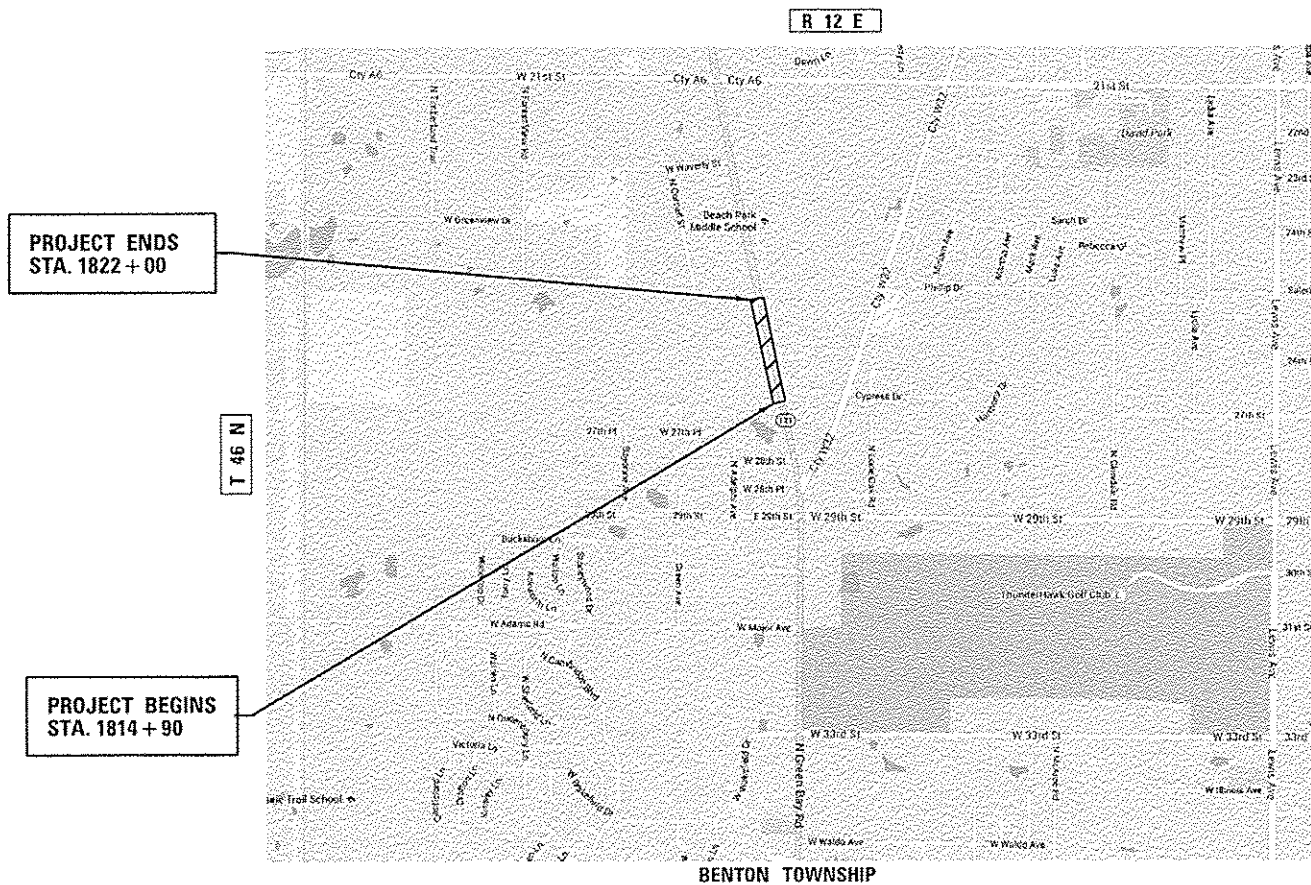

PROJECT ENDS
STA. 1822 + 00

PROJECT BEGINS
STA. 1814 + 90

GROSS LENGTH = 710 FT. = 0.134 MILE
NET LENGTH = 710 FT. = 0.134 MILE

D-91-452-16

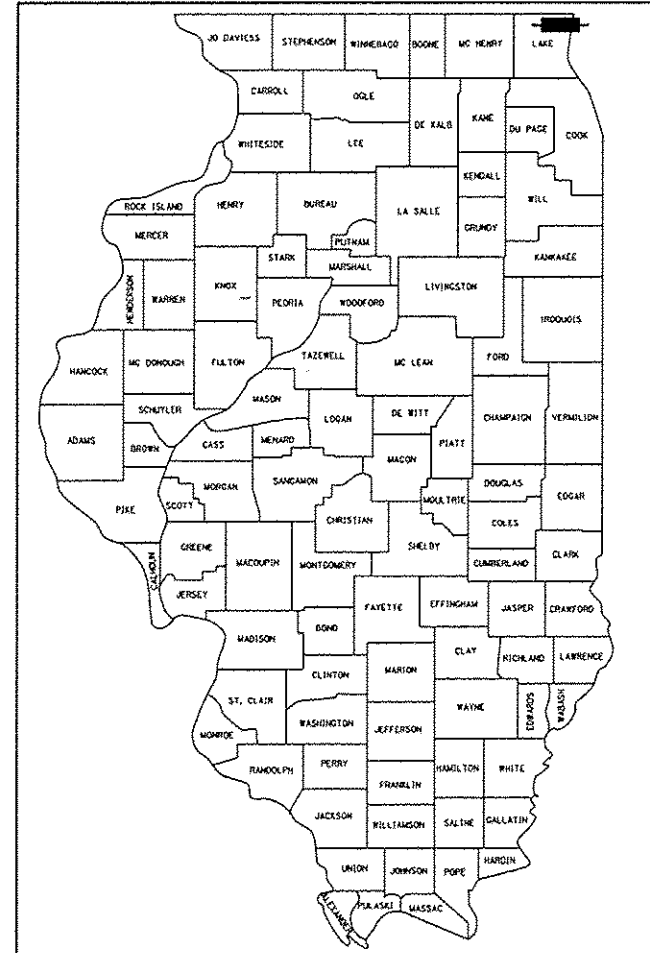

LOCATION OF SECTION INDICATED THUS: — ■ —

PROFESSIONAL ENGINEER'S SIGN & SEAL

B. D. Hartman
BENJAMIN D. HARTMAN, P.E.
EXPIRES: 11-30-17

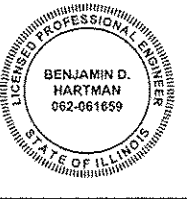

STATE OF ILLINOIS
DEPARTMENT OF TRANSPORTATION

SUBMITTED *October 24, 2016*
John Ferdinand
REGIONAL ENGINEER
Dec 9 2016
Maureen M. Addis, P.E.
ENGINEER OF DESIGN AND ENVIRONMENT
Dec 9 2016

DIRECTOR OF PROGRAM DEVELOPMENT

PRINTED BY THE AUTHORITY
OF THE STATE OF ILLINOIS

PLAN	DATE
BY	
CHECKED	
DATE	
NO.	

PROFILE	DATE
BY	
CHECKED	
DATE	
NO.	

INDEX OF SHEETS

- 1 COVER SHEET
- 2 INDEX OF SHEETS, LIST OF STATE STANDARDS, AND DISTRICT ONE DETAILS
- 3 GENERAL NOTES
- 4 SUMMARY OF QUANTITIES
- 5 ALIGNMENT, TIES AND BENCHMARKS
- 6 REMOVAL PLAN
- 7 DRAINAGE PLAN
- 8 EROSION CONTROL PLAN
- 9 TRAFFIC CONTROL AND PROTECTION FOR SIDE ROADS, INTERSECTIONS AND DRIVEWAYS (TC 10)
- 10 ARTERIAL ROAD INFORMATION SIGN (TC 22)

LIST OF STATE STANDARDS

STANDARD NO.	DESCRIPTION
000001-06	STANDARD SYMBOLS, ABBREVIATIONS AND PATTERNS
280001-07	TEMPORARY EROSION CONTROL SYSTEMS
442201-03	CLASS C AND D PATCHES
542301-03	PRECAST REINFORCED CONCRETE FLARED END SECTION
602001-02	CATCH BASIN, TYPE A
602401-03	MANHOLE, TYPE A
602601-04	PRECAST REINFORCED CONCRETE FLAT SLAB TOP
602701-02	MANHOLE STEPS
604001-04	FRAME AND LIDS, TYPE 1
604036-03	GRATE, TYPE 8
701006-05	OFF-ROAD OPERATIONS, 2L, 2W, 15' (4.5 m) TO 24" (600 mm) FROM PAVEMENT EDGE
701301-04	LANE CLOSURE, 2L, 2W, SHORT TIME OPERATIONS
701311-03	LANE CLOSURE, 2L, 2W, MOVING OPERATIONS-DAY ONLY
701336-06	LANE CLOSURE, 2L, 2W, WORK AREAS IN SERIES, FOR SPEEDS >= 45 A
701901-06	TRAFFIC CONTROL DEVICES

HOT-MIX ASPHALT MIXTURE REQUIREMENTS		
MIXTURE TYPE	AIR VOIDS @ Ndes	QUALITY MANAGEMENT PROGRAM (QMP)
CLASS D PATCH, 12" (SPECIAL)		
HOT-MIX ASPHALT SURFACE COURSE, MIX "D", N70 (IL 9.5 mm); 2"	4.0% @ 70 CYR.	QC/QA
HOT-MIX ASPHALT BINDER COURSE, IL-19.0, N70; 10"	4.0% @ 70 CYR.	QC/QA
QMP DESIGNATIONS: QUALITY CONTROL/QUALITY ASSURANCE (QC/QA)		

THE UNIT WEIGHT TO CALCULATE ALL HMA SURFACE MIXTURE QUANTITIES IS 112 LBS/SQ YD/IN

THE "AC TYPE" FOR POLYMERIZED HMA MIXES SHALL BE "SBS/SBR PG 76-22" AND FOR NON-POLYMERIZED HMA THE "AC TYPE" SHALL BE "PG 64-22" UNLESS MODIFIED BY DISTRICT ONE SPECIAL PROVISIONS.

FOR USE OF RECYCLED MATERIALS SEE SPECIAL PROVISIONS.

QUALITY MANAGEMENT PROGRAM (QMP) IDENTIFIES THE PARTICULAR QUALITY CONTROL SPECIFICATION THAT APPLIES TO THE HMA MIXTURE.

HRG PROJECT NO. 8600096-58
 HRG PROJ CONTACT: 8600096-58-011-pen-06.dgn
 FILE NAME: 8600096-58-011-pen-06.dgn
 PLOT NAME: 8600096-58-011-pen-06.dgn
 PLOT TABLE: 8600096-58-011-pen-06.dgn



USER NAME = bhar.tara	DESIGNED - BH	REVISED -
PLDT SCALE = NTS	DRAWN - DMS	REVISED -
PLDT DATE = 10/28/2016	CHECKED -	REVISED -
	DATE = 10/21/16	REVISED -

**STATE OF ILLINOIS
 DEPARTMENT OF TRANSPORTATION**

INDEX OF SHEETS, STATE STANDARDS & DISTRICT ONE DETAILS
IL ROUTE 131

SCALE: NTS SHEET NO. 1 OF 1 SHEETS STA. TO STA.

F.A.U RTE.	SECTION NO.	COUNTY	TOTAL SHEETS	SHEET NO.
2711	32-T	LAKE	10	2
CONTRACT NO. 62D29				
FED. ROAD DIST. NO. [ILLINOIS] FED. AID PROJECT				

GENERAL NOTES

- BEFORE STARTING ANY EXCAVATION, THE CONTRACTOR SHALL CALL "JULIE" (JOINT UTILITY LOCATION INFORMATION FOR EXCAVATION) AT 8-1-1 OR (800) 892-0123 FOR FIELD LOCATIONS OF BURIED ELECTRIC, TELEPHONE, AND GAS FACILITIES (48 HOUR NOTIFICATION IS REQUIRED).
- THE CONTRACTOR WILL NOT BE ALLOWED TO SET UP A YARD OR FIELD OFFICE ON STATE PROPERTY WITHOUT WRITTEN PERMISSION FROM THE DEPARTMENT.
- SAW CUTTING OF PAVEMENTS, SIDEWALK, CURB & GUTTER, ETC. SHALL BE TO FULL DEPTH AND SHALL RESULT IN A CLEAN STRAIGHT EDGE ON THE PORTION REMAINING. ALL SAW CUTTING SHALL BE CONSIDERED INCLUDED IN THE COST OF THE ITEM REMOVED.
- SAW CUTTING OF EXISTING STORM SEWER TO BE REMOVED SHALL BE INCLUDED IN THE COST OF THE ITEM REMOVED.
- DO NOT SCALE PLANS FOR CONSTRUCTION DIMENSIONS.
- THE CONTRACTOR SHALL USE CARE IN REMOVING OR EXCAVATING NEAR ALL EXISTING ITEMS WHICH WILL REMAIN. ANY DAMAGE DONE TO EXISTING ITEMS BY THE CONTRACTOR SHALL BE REPAIRED AT THE CONTRACTOR'S EXPENSE.
- THE CONTRACTOR SHALL CONTACT THE TRAFFIC CONTROL SUPERVISOR AT (847) 705-4470 A MINIMUM OF 72 HOURS PRIOR TO THE PLACEMENT OF ANY TEMPORARY TRAFFIC CONTROL DEVICES.
- THE CONTRACTOR SHALL CONTACT MS. DEBBIE HANLON, THE AREA TRAFFIC FIELD ENGINEER, AT (847) 438-2300 AT LEAST TWO (2) WEEKS PRIOR TO THE PLACEMENT OF PERMANENT PAVEMENT MARKINGS.
- THE CONTRACTOR SHALL BE RESPONSIBLE FOR CONTACTING OWNERS OF ALL UTILITIES PRIOR TO CONSTRUCTION TO DETERMINE THE LOCATION OF ALL UTILITY EQUIPMENT. THE CONTRACTOR SHALL COOPERATE WITH ALL UTILITY OWNERS IN ACCORDANCE WITH THE STANDARD SPECIFICATIONS IF UTILITY RELOCATION, ADJUSTMENT, OR PROTECTION IS NECESSARY.
- THE LOCATION OF EXISTING DRAINAGE STRUCTURES, STORM SEWERS, WATER MAINS, SANITARY SEWERS, AND ANY OTHER PUBLIC OR PRIVATE UTILITIES AS SHOWN ON THE PLANS IS APPROXIMATE AND THEIR EXACT LOCATION IS TO BE DETERMINED IN THE FIELD BY THE CONTRACTOR
- THE CONTRACTOR SHALL BE RESPONSIBLE FOR THE PROTECTION OF ALL UNDERGROUND AND SURFACE UTILITIES EVEN THOUGH THEY MIGHT NOT BE SHOWN ON THE PLANS. ANY UTILITY PROPERTY DAMAGED DURING CONSTRUCTION SHALL BE REPAIRED OR REPLACED TO THE SATISFACTION OF THE ENGINEER.
- THE CONTRACTOR SHALL ONLY BE ALLOWED TO PLACE TRENCH BACKFILL FOR STORM SEWER BY EITHER METHOD 1 OR METHOD 2 ACCORDING TO ARTICLE 550.07 OF THE STANDARD SPECIFICATIONS.
- ANY LOOSE MATERIAL DEPOSITED IN THE FLOW LINE OF DRAINAGE STRUCTURES, WHICH OBSTRUCTS THE NATURAL FLOW OF WATER SHALL BE REMOVED AT THE CLOSE OF EACH WORKING DAY. PRIOR TO ACCEPTANCE OF THE IMPROVEMENT, ALL DRAINAGE STRUCTURES SHALL BE FREE OF DIRT AND DEBRIS. THIS WORK WILL NOT BE PAID FOR SEPARATELY, BUT SHALL BE CONSIDERED AS INCLUDED IN THE UNIT BID PRICES OF THE CONTRACT.

GENERAL NOTES CONT.

EROSION CONTROL

- SOIL DISTURBANCE SHALL BE CONDUCTED IN SUCH A MANNER AS TO MINIMIZE EROSION. AREAS OF THE SITE THAT ARE NOT TO BE GRADED SHALL BE PROTECTED FROM CONSTRUCTION TRAFFIC OR OTHER DISTURBANCE UNTIL FINAL SEEDING IS PERFORMED.
- PROPERTIES AND CHANNELS ADJOINING THE SITE SHALL BE PROTECTED FROM EROSION AND SEDIMENTATION.
- SOIL EROSION AND SEDIMENT CONTROL FEATURES SHALL BE CONSTRUCTED PRIOR TO THE COMMENCEMENT OF HYDROLOGIC DISTURBANCE OF UPLAND AREAS.
- DISTURBED AREAS SHALL BE STABILIZED WITH TEMPORARY OR PERMANENT MEASURES WITHIN ONE (1) CALENDAR DAY FOLLOWING THE END OF ACTIVE HYDROLOGIC DISTURBANCE.
- ALL STORM SEWERS THAT ARE OR WILL BE FUNCTIONING DURING CONSTRUCTION SHALL BE PROTECTED BY AN APPROPRIATE SEDIMENT CONTROL MEASURE.
- IF DEWATERING SERVICES ARE USED, ADJOINING PROPERTIES AND DISCHARGE LOCATIONS SHALL BE PROTECTED FROM EROSION. DISCHARGES SHALL BE ROUTED THROUGH AN EFFECTIVE SEDIMENT CONTROL MEASURE (E.G. SEDIMENT TRAP, SEDIMENT BASIN, OR OTHER APPROPRIATE MEASURE).
- ALL TEMPORARY SOIL EROSION AND SEDIMENT CONTROL MEASURES SHALL BE REMOVED WITHIN THIRTY (30) DAYS AFTER FINAL SITE STABILIZATION IS ACHIEVED OR AFTER THE TEMPORARY MEASURES ARE NO LONGER NEEDED. TRAPPED SEDIMENT AND OTHER DISTURBED SOIL AREAS SHALL BE PERMANENTLY STABILIZED.
- THE CONTRACTOR SHALL PROVIDE ADEQUATE RECEPTACLES FOR THE DEPOSITION OF ALL CONSTRUCTION MATERIAL DEBRIS GENERATED DURING THE DEVELOPMENT PROCESS. THE CONTRACTOR SHALL NOT CAUSE OR PERMIT DUMPING, DEPOSITING, DROPPING, THROWING, DISCARDING OR LEAVING OF CONSTRUCTION MATERIAL DEBRIS UPON OR INTO THE CONSTRUCTION SITE, CHANNEL, WATERS OF THE UNITED STATES, THE CONTRACTOR SHALL MAINTAIN THE CONSTRUCTION SITE FREE OF CONSTRUCTION MATERIAL DEBRIS.
- ALL TEMPORARY AND PERMANENT EROSION AND SEDIMENT CONTROL MEASURES SHALL BE MAINTAINED IN EFFECTIVE WORKING CONDITION.
- PERMANENT EROSION CONTROL SHALL INCLUDE TOPSOIL FURNISH AND PLACE, 4" AND SEEDING, CLASS 2A TO BE PROVIDED IN ACCORDANCE WITH ARTICLE 250 OF THE STANDARD SPECIFICATIONS.
- ALL ESC MEASURES WILL BE MAINTAINED IN ACCORDANCE WITH THE IDOT EROSION AND SEDIMENT CONTROL FIELD GUIDE FOR CONSTRUCTION INSPECTION AND IDOT'S BEST MANAGEMENT PRACTICES -MAINTENANCE GUIDE: ([HTTP://WWW.IDOT.ILLINOIS.GOV/TRANSPORTATION-SYSTEM/ENVIRONMENT/E-ROSION-AND-SEDIMENT-CONTROL](http://www.idot.illinois.gov/transportation-system/environment/e-rosion-and-sediment-control)).
- THE CONTRACTOR WILL ASSUME RESPONSIBILITY FOR MAINTENANCE OF ALL SOIL EROSION CONTROL DURING CONSTRUCTION.
- THE CONTRACTOR SHALL CHECK ALL ESC MEASURES WEEKLY AND AFTER EACH

GENERAL NOTES CONT.

- RAINFALL, 0.5 INCHES OR GREATER IN A 24-HOUR PERIOD, OR EQUIVALENT SNOWFALL. ADDITIONALLY DURING WINTER MONTHS, ALL MEASURES SHOULD BE CHECKED BY THE CONTRACTOR AFTER EACH SIGNIFICANT SNOWMELT.
- THE CONTRACTOR SHOULD PROVIDE TO THE RESIDENT ENGINEER A PLAN TO ENSURE THAT A STABILIZED FLOW LINE WILL BE PROVIDED DURING STORM SEWER CONSTRUCTION. THE USE OF A STABILIZED FLOW LINE BETWEEN INSTALLED STORM SEWER AND OPEN DISTURBANCE WILL REDUCE THE POTENTIAL FOR THE OFFSITE DISCHARGE OF SEDIMENT-BEARING WATERS, ESPECIALLY WHEN RAIN IS FORECASTED, SO THAT FLOW WILL NOT ERODE. LACK OF APPROVED PLAN OR FAILURE TO COMPLY WILL RESULT IN AN ESC DEFICIENCY DEDUCTION.
 - TEMPORARY OR PERMANENT STABILIZATION SHALL BE INITIATED IMMEDIATELY UPON COMPLETION OF DISTURBANCE OR IF THE WORK AREA IS TO BE LEFT UNDISTURBED FOR 14 DAYS OR MORE.
 - UNDER NO CIRCUMSTANCE SHALL THE CONTRACTOR PROLONG FINAL GRADING AND SHAPING SO THAT THE ENTIRE PROJECT CAN BE PERMANENTLY SEEDER AT ONE TIME.
 - EROSION CONTROL ITEMS ARE CONSIDERED TO BE A HIGH PRIORITY ON THIS CONTRACT. THE CONTRACTOR IS RESPONSIBLE FOR INSTALLATION OF ANY ADDITIONAL EROSION CONTROL MEASURES NECESSARY TO PREVENT EROSION AND SEDIMENTATION AS DETERMINED BY THE RESIDENT ENGINEER.
 - THE DEPARTMENT HAS NOT OBTAINED ANY PERMITS FOR OFFSITE BORROW, WASTE, USE (BWU) AREAS. PRIOR TO WORKING IN BWU AREAS, IF THE CONTRACTOR CHOOSES TO USE ACTIVITIES REQUIRING PERMITS IT IS THE CONTRACTOR'S RESPONSIBILITY TO SECURE THE PROPER PERMITS. IN ADDITION TO THE BORROW REVIEW (BDE 2289) AND USE/WASTE REVIEW (BDE 2290) SUBMITTALS, THE CONTRACTOR SHALL SUBMIT AND EROSION AND SEDIMENT CONTROL (ESC) PLAN FOR EVERY BWU SITE TO THE DEPARTMENT FOR ACCEPTANCE. GUIDELINES FOR ACCEPTABLE BWU PRACTICES CAN BE FOUND IN SECTION II.G.1 AND 2 OF THE SWPPP. THE COST OF ALL MATERIALS AND LABOR NECESSARY TO COMPLY WITH THE ABOVE PROVISIONS TO PREPARE AND IMPLEMENT ESC PLANS WILL NOT BE PAID FOR SEPARATELY, BUT SHALL BE CONSIDERED AS INCLUDED IN THE UNIT BID PRICES OF THE CONTRACT AND NO ADDITIONAL COMPENSATION WILL BE ALLOWED.

DATE	
BY	
PLAN	
NOTE BOOK	
NO.	
DATE	
BY	
PROFILE	
NOTE BOOK	
NO.	

DATE	
BY	
PROFILE	
NOTE BOOK	
NO.	

HRG PROJECT NO.: 6500096.55
 HRG PROJ CONTACT: 6500096.55-017-gem-04.dgn
 FILE NAME: A:\diff\06211610
 PLOT DRIVER: pldtbl01.dwg
 PEN TABLE:



USER NAME = bhar.tma	DESIGNED - BH	REVISED -
	DRAWN - DMS	REVISED -
PLOT SCALE = NTS	CHECKED -	REVISED -
PLOT DATE = 10/24/2016	DATE = 10/21/16	REVISED -

**STATE OF ILLINOIS
 DEPARTMENT OF TRANSPORTATION**

**GENERAL NOTES
 IL ROUTE 131**

SCALE: NTS SHEET NO. 1 OF 1 SHEETS STA. TO STA.

F.A.U. RTE.	SECTION NO.	COUNTY	TOTAL SHEETS	SHEET NO.
2711	32-T	LAKE	10	3
FED. ROAD DIST. NO.			ILLINOIS FED. AID PROJECT	
			CONTRACT NO. 62D29	

11/20/16

DATE	
BY	
SURVEYED	
PLotted	
NOTE BOOK	
NO.	
ADD FILE NAME	

DATE	
BY	
SURVEYED	
PLotted	
NOTE BOOK	
NO.	
STRUCTURE NOTATIONS	

HRG PROJECT NO. 8600096.SB
 HRG PROJ. CONTACT: 8600096.SB-INT-SUM-06.dgn
 FILE NAME: 4_perf.dwg.plt
 PLOT DRIVER: plot.dwt
 PEN TABLE:

PAYCODE	ITEM DESCRIPTION	UNIT	TOTAL	80% FED 20% STATE
				0044 DRAINAGE
20201200	REMOVAL AND DISPOSAL OF UNSUITABLE MATERIAL	CU YD	63	63
20800150	TRENCH BACKFILL	CU YD	33	33
21101615	TOPSOIL FURNISH AND PLACE, 4"	SO YD	1,345	1,345
21400100	GRADING AND SHAPING DITCHES	FOOT	753	753
25000210	SEEDING, CLASS 2A	ACRE	0.50	0.50
25000400	NITROGEN FERTILIZER NUTRIENT	POUND	45	45
25000600	POTASSIUM FERTILIZER NUTRIENT	POUND	45	45
25100630	EROSION CONTROL BLANKET	SO YD	1,345	1,345
28000305	TEMPORARY DITCH CHECKS	FOOT	60	60
28000400	PERIMETER EROSION BARRIER	FOOT	50	50
28000500	INLET AND PIPE PROTECTION	EACH	3	3
28100107	STONE RIPRAP, CLASS A4	SO YD	72	72
28200200	FILTER FABRIC	SO YD	72	72
48101200	AGGREGATE SHOULDERS, TYPE B	TON	31	31
50105220	PIPE CULVERT REMOVAL	FOOT	50	50
54213657	PRECAST REINFORCED CONCRETE FLARED END SECTIONS 12"	EACH	1	1
54213669	PRECAST REINFORCED CONCRETE FLARED END SECTIONS 24"	EACH	2	2
54247130	GRATING FOR CONCRETE FLARED END SECTION 24"	EACH	2	2
542A1069	PIPE CULVERTS, CLASS A, TYPE 2 24"	FOOT	44	44
550A0340	STORM SEWERS, CLASS A, TYPE 2 12"	FOOT	630	630
55100300	STORM SEWER REMOVAL 8"	FOOT	662	662
60219000	MANHOLES, TYPE A, 4'-DIAMETER, TYPE 8 GRATE	EACH	2	2

PAYCODE	ITEM DESCRIPTION	UNIT	TOTAL	80% FED 20% STATE
				0044 DRAINAGE
60500040	REMOVING MANHOLES	EACH	1	1
* 66900200	NON-SPECIAL WASTE DISPOSAL	CU YD	80	80
* 66900450	SPECIAL WASTE PLANS AND REPORTS	LSUM	1	1
* 66900530	SOIL DISPOSAL ANALYSIS	EACH	1	1
67100100	MOBILIZATION	LSUM	1	1
70100600	TRAFFIC CONTROL AND PROTECTION, STANDARD 701336	LSUM	1	1
* 78000200	THERMOPLASTIC PAVEMENT MARKING - LINE 4"	FOOT	32	32
X4420828	CLASS D PATCHES, TYPE III, 12 INCH (SPECIAL)	SO YD	24	24
△ X5537600	STORM SEWERS TO BE CLEANED 8"	FOOT	65	65
X6021900	MANHOLES, TYPE A, 4'-DIAMETER, TYPE 8 GRATE, RESTRICTOR PLATE	EACH	1	1
Z0013798	CONSTRUCTION LAYOUT	LSUM	1	1
Z0030850	TEMPORARY INFORMATION SIGNING	SO FT	52	52

* SPECIALTY ITEMS
 △ NON-PARTICIPATING



HRGreen.com
 Illinois Professional Design Firm
 #164-001522

USER NAME = bharna	DESIGNED - BH	REVISED -
PLOT SCALE = NTS	DRAWN - DMS	REVISED -
PLOT DATE = 10/24/2016	CHECKED -	REVISED -
	DATE = 10/21/16	REVISED -

STATE OF ILLINOIS
 DEPARTMENT OF TRANSPORTATION

SUMMARY OF QUANTITIES			
IL ROUTE 131			
SCALE: NTS	SHEET NO. 1 OF 1 SHEETS	STA. TO STA.	

F.A.U. RTE. 2711	SECTION NO. 32-7	COUNTY LAKE	TOTAL SHEETS 10	SHEET NO. 4
CONTRACT NO. 62029				
FED. ROAD DIST. NO. ILLINOIS FED. AID PROJECT				

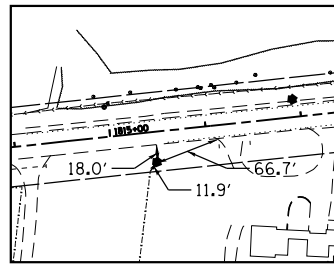

CONTROL POINT 1
 SET REBAR IN GROUND
 STA. 1815+45.79, 31.34' RT
 ELEV. 738.19

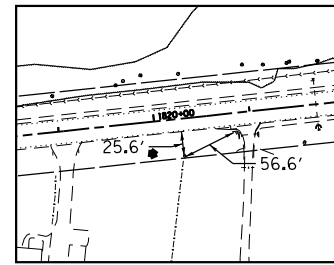

CONTROL POINT 2
 CENTER OF UTILITY POLE
 STA. 1820+28.01, 39.17' RT

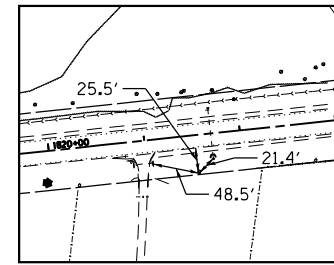

CONTROL POINT 3
 FIRE HYDRANT
 STA. 1821+53.38, 38.91' RT
 ELEV. 736.21

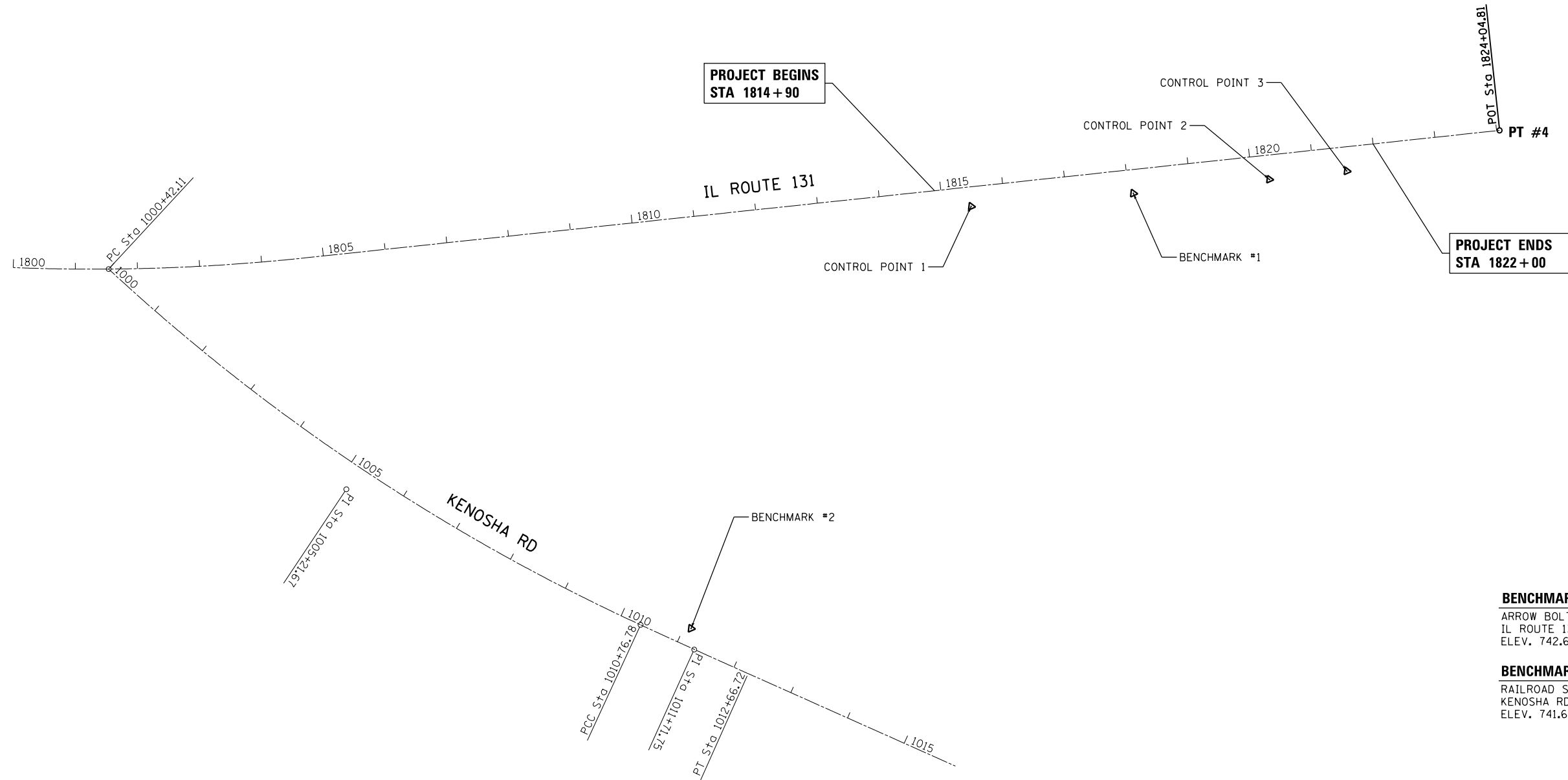

BENCHMARK #1
 ARROW BOLT ON FIRE HYDRANT LOCATED ON
 IL ROUTE 131 STA. 1818+07.7, 38' RT
 ELEV. 742.63 (NAVD88)

BENCHMARK #2
 RAILROAD SPIKE IN UTILITY POLE LOCATED ON
 KENOSHA RD STA. 1011+48.89, 17.1' LT
 ELEV. 741.687 (NAVD88)



COMPANY NAME: HRGreen.com
 PROJECT CONTACT: HRGreen.com
 DATE PLOTTED: 10/20/2016 12:30:02 PM
 FILE NAME: 86100196.58-sht-tie-01.dgn
 PLOT DRIVER: ILpdf.plt
 PEN TABLE: plottbl.tbl



USER NAME = bhartma	DESIGNED - BH	REVISED -
FILE NAME = 86100196.58-sht-tie-01.dgn	DRAWN - DMS	REVISED -
PLOT SCALE = 1"=100'	CHECKED -	REVISED -
PLOT DATE = 10/20/2016	DATE - 10/21/16	REVISED -

**STATE OF ILLINOIS
 DEPARTMENT OF TRANSPORTATION**

**ALIGNMENT, TIES AND BENCHMARKS
 IL ROUTE 131**

SCALE: 1"=100' SHEET NO. 1 OF 1 SHEETS STA. TO STA.

F.A.U. RTE.	SECTION	COUNTY	TOTAL SHEETS	SHEET NO.
2711	32-T	LAKE	10	5
CONTRACT NO.			62D29	
FED. ROAD DIST. NO.		ILLINOIS FED. AID PROJECT		

PLAN	SURVEYED	DATE
	PLOTTED	
	ALIGNMENT CHECKED	
	NOTE BOOK	
	NO.	
	FILE NAME	
	FILE NO.	
	FILE NAME	

PROFILE	SURVEYED	DATE
	PLOTTED	
	GRADES CHECKED	
	NOTE BOOK	
	NO.	
	FILE NAME	
	FILE NO.	
	FILE NAME	

HRG PROJECT NO.: 86009659
 HRG PROJ CONTACT: 86009659-sh1-Rem-01.dgn
 FILE NAME: 86009659-sh1-Rem-01.dgn
 PEN TABLE: pen.tbl

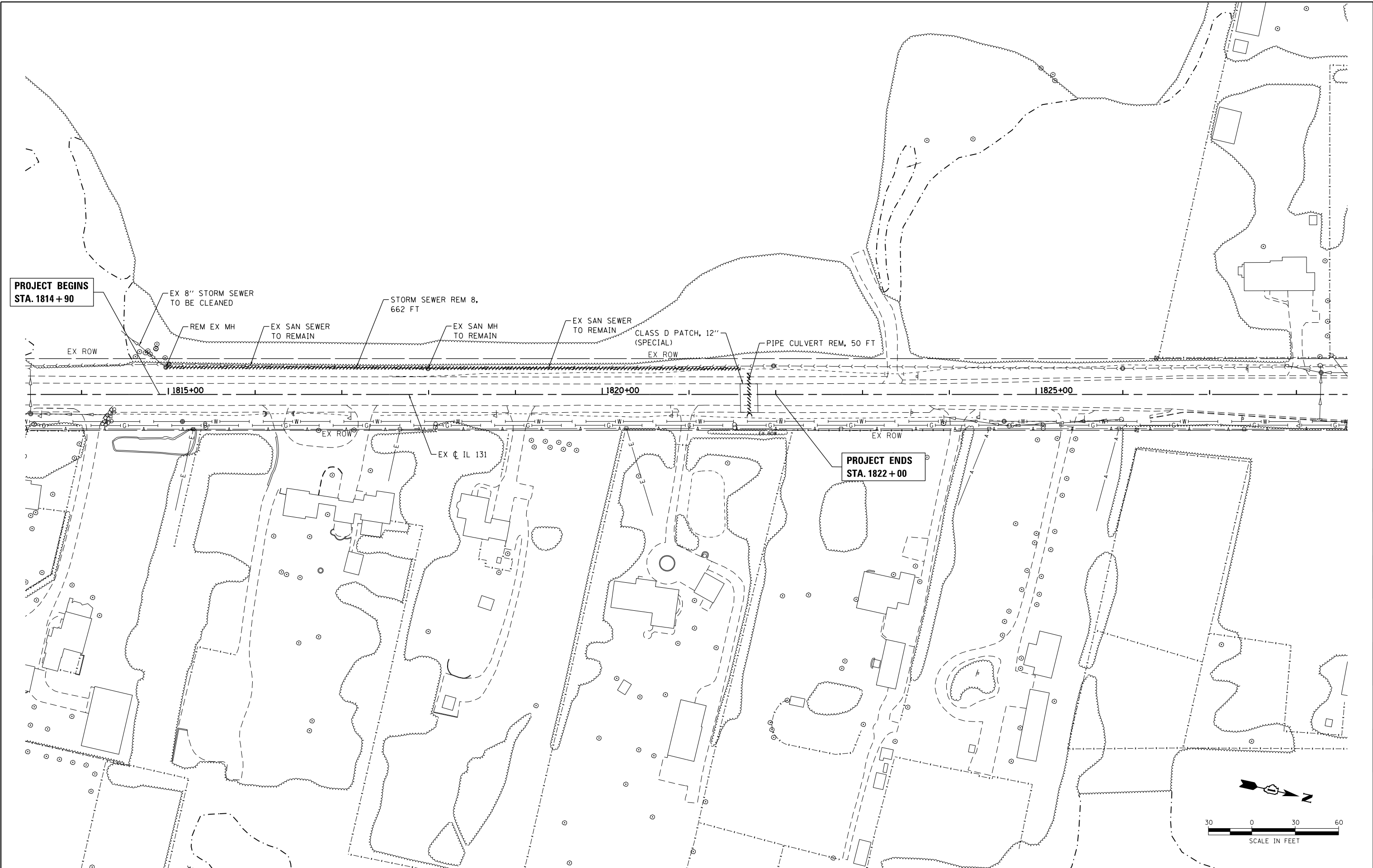

**PROJECT BEGINS
STA. 1814+90**

**PROJECT ENDS
STA. 1822+00**

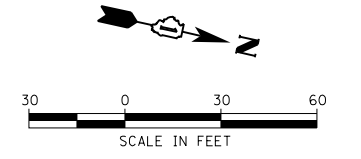

USER NAME = bhartm	DESIGNED - BH	REVISED -
	DRAWN - DMS	REVISED -
PLOT SCALE = 1"=50'	CHECKED -	REVISED -
PLOT DATE = 10/24/2016	DATE - 10/21/16	REVISED -

**STATE OF ILLINOIS
DEPARTMENT OF TRANSPORTATION**

REMOVAL PLAN	
IL ROUTE 131	
SCALE: 1"=50'	SHEET NO. 1 OF 1 SHEETS
STA.	TO STA.

F.A.U. RTE.	SECTION NO.	COUNTY	TOTAL SHEETS	SHEET NO.
2711	32-T	LAKE	10	6
CONTRACT NO. 62D29				
FED. ROAD DIST. NO. ILLINOIS FED. AID PROJECT				

PLAN	SURVEYED	DATE
	PLOTTED	
	GRADES CHECKED	
	STRUCTURE NOTATIONS OK'D	
	FILE NAME	
	NO.	

PROFILE	SURVEYED	DATE
	PLOTTED	
	GRADES CHECKED	
	STRUCTURE NOTATIONS OK'D	
	FILE NAME	
	NO.	

HRG PROJECT NO.: 860009658
 HRG PROJ. CONTACT: 860009658-sht-D-rp-wp-0.dgn
 FILE NAME: 860009658.dwg
 PEN TABLE:

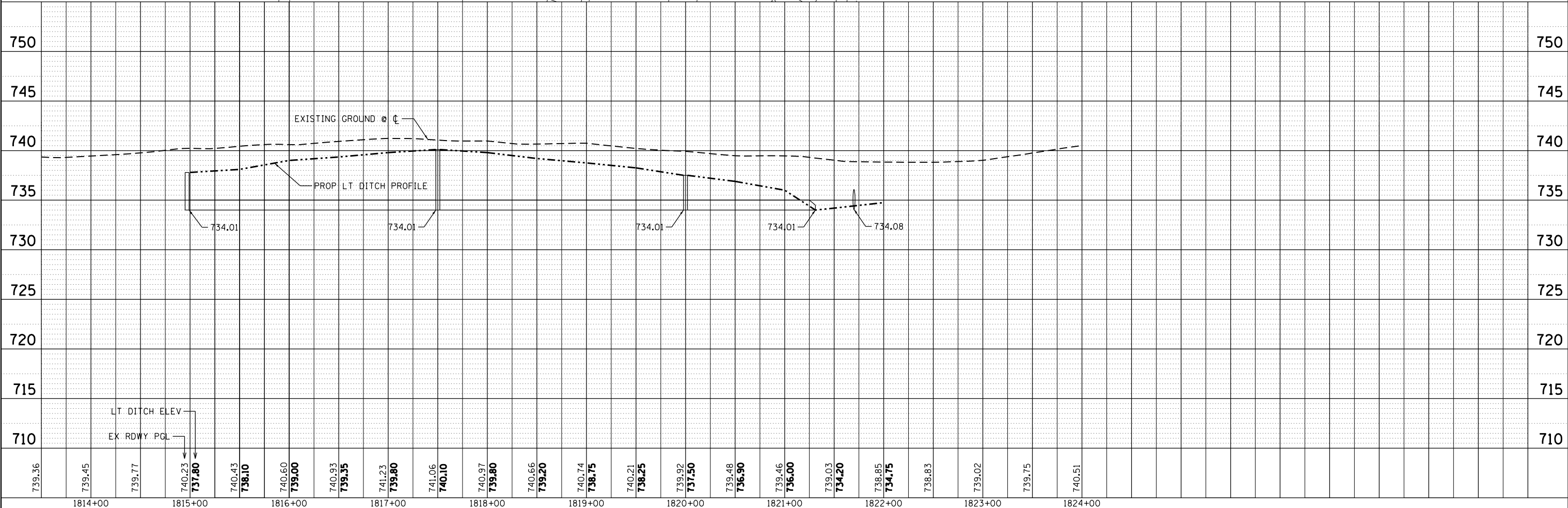
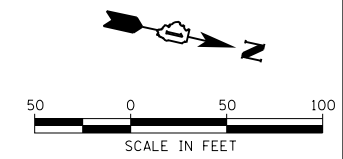
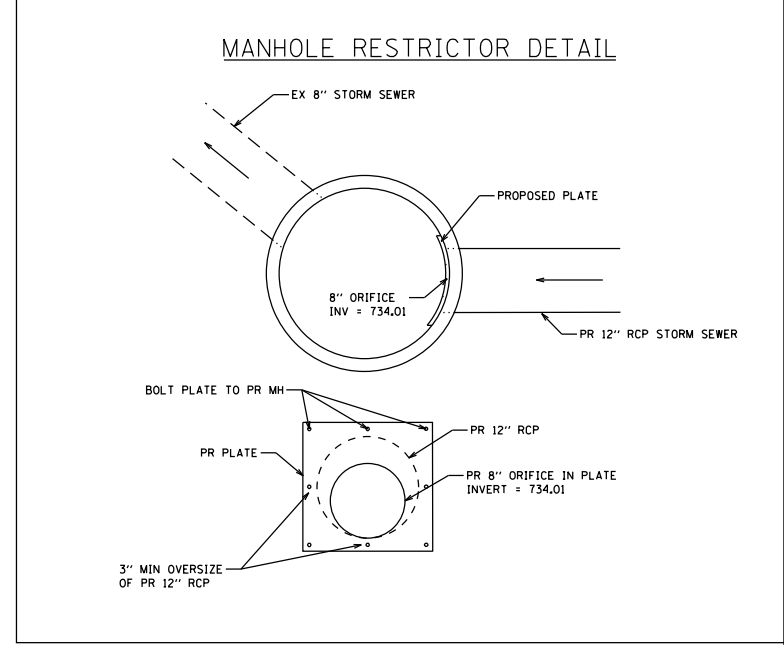
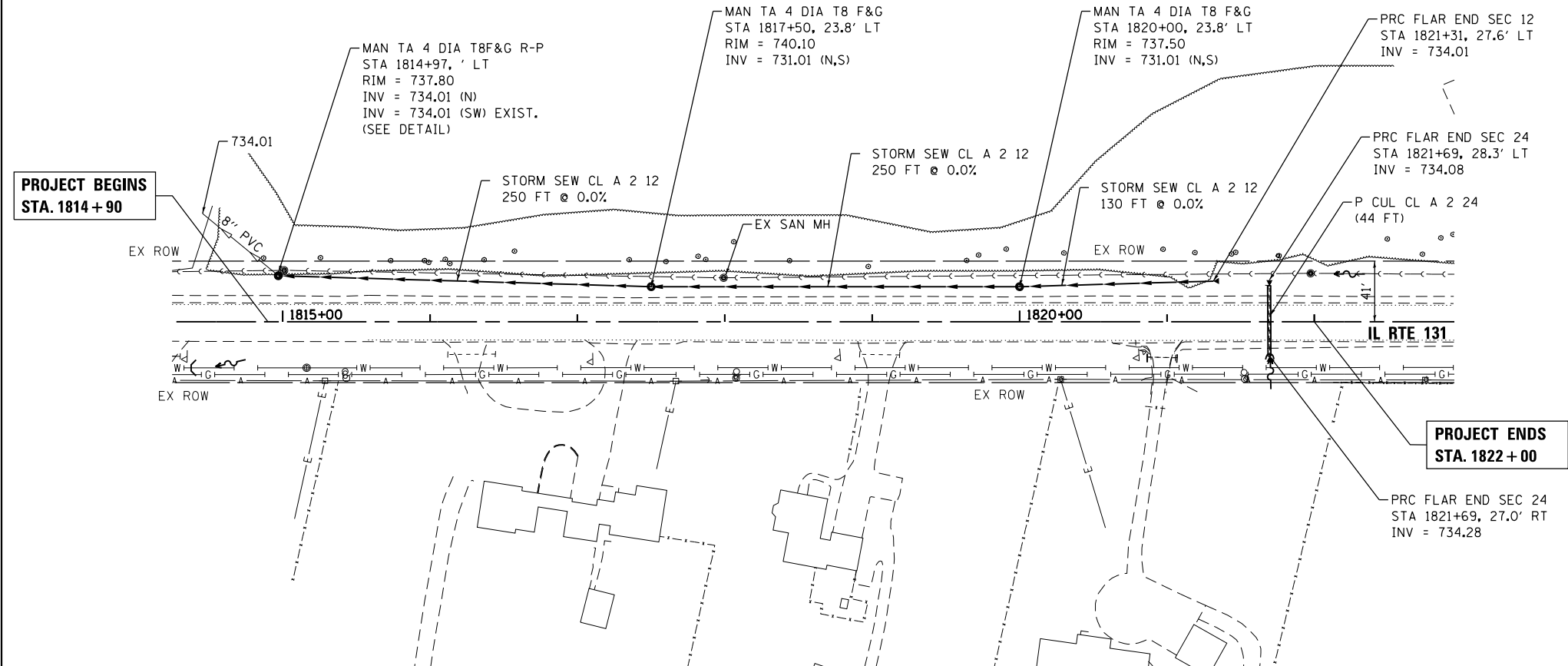

HRG PROJECT NO.: 860009658	HRG PROJ. CONTACT: 860009658-sht-D-rp-wp-0.dgn	FILE NAME: 860009658.dwg	PEN TABLE:		HRGreen.com Micro Professional Design Firm #184-001322	USER NAME = bhar-ta DESIGNED - BH DRAWN - DMS CHECKED - PLOT DATE = 10/24/2016	REVISIONS: - - - -	DATE = 10/21/16	STATE OF ILLINOIS DEPARTMENT OF TRANSPORTATION	DRAINAGE PLAN & PROFILE IL ROUTE 131	SCALE: 1"=50' SHEET NO. 1 OF 1 SHEETS STA. TO STA.	F.A.U. RTE.: 2711 SECTION NO.: 32-T COUNTY: LAKE TOTAL SHEETS: 10 SHEET NO.: 7 CONTRACT NO.: 62D29 FED. ROAD DIST. NO.: ILLINOIS FED. AID PROJECT
----------------------------	--	--------------------------	------------	--	--	--	--------------------------------	-----------------	---	---	--	---

PLAN	SURVEYED	DATE
	PLOTTED	
	ALIGNED	
	CHECKED	
	REVISIONS	
	FILE NAME	
	FILE NO.	
	FILE DATE	

PROFILE	SURVEYED	DATE
	PLOTTED	
	GRADES CHECKED	
	STRUCTURE NOTATIONS CHECKED	
	FILE NAME	
	FILE NO.	
	FILE DATE	

HRG PROJECT NO.: 86009659
 HRG PROJ. CONTACT: 86009659-shr-ero-01.cgm
 FILE NAME: 86009659-shr-ero-01.cgm
 PEN TABLE: pen.tbl

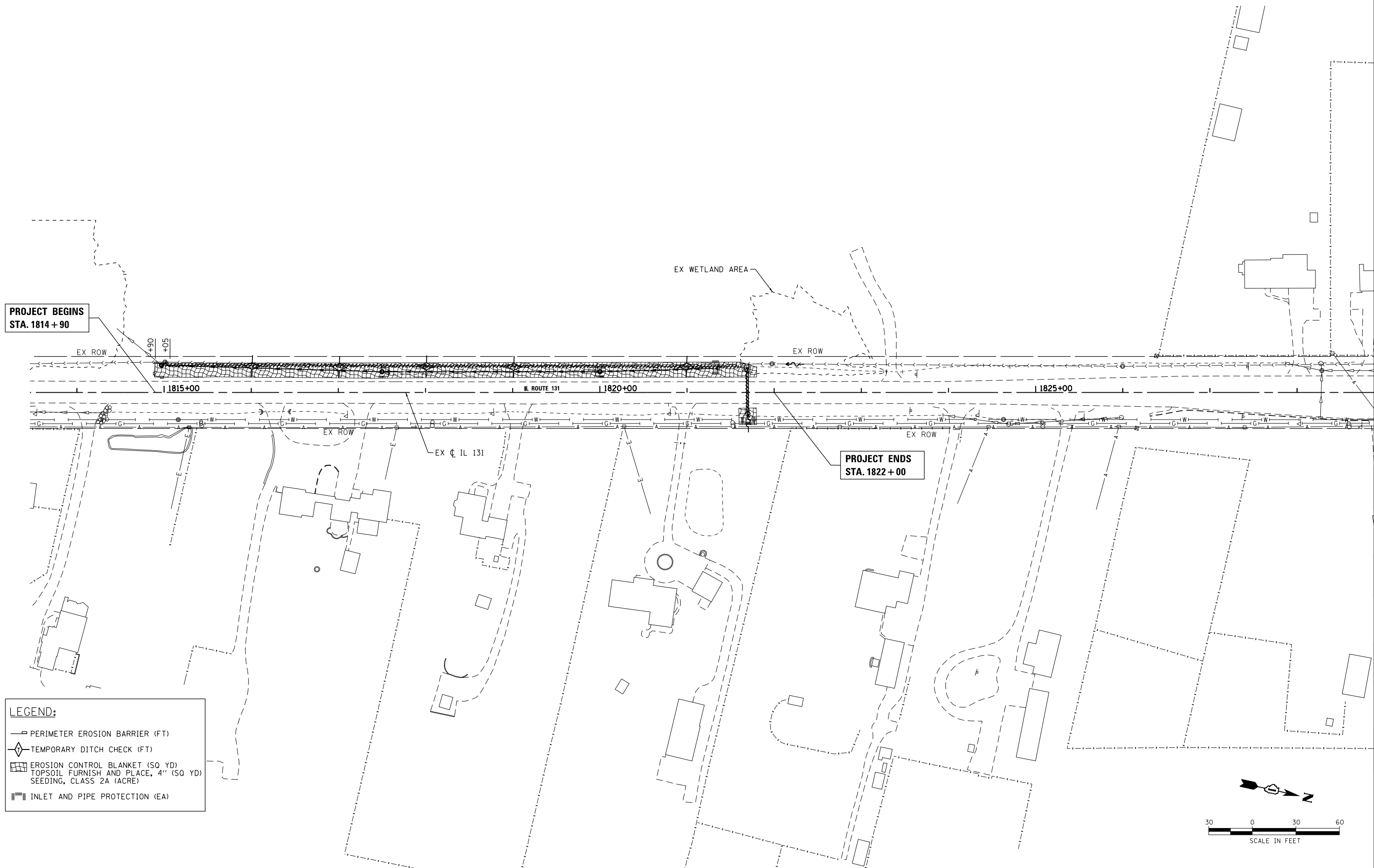

LEGEND:

- PERIMETER EROSION BARRIER (FT)
- TEMPORARY DITCH CHECK (FT)
- EROSION CONTROL BLANKET (SQ YD)
TOPSOIL FURNISH AND PLACE, 4" (SQ YD)
SEEDING, CLASS 2A (ACRE)
- INLET AND PIPE PROTECTION (EA)

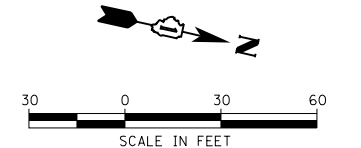

USER NAME = bhartm	DESIGNED - BH	REVISED -
	DRAWN - DMS	REVISED -
PLOT SCALE = 1"=50'	CHECKED -	REVISED -
PLOT DATE = 10/24/2016	DATE - 10/21/16	REVISED -

**STATE OF ILLINOIS
DEPARTMENT OF TRANSPORTATION**

EROSION CONTROL PLAN	
IL ROUTE 131	
SCALE: 1"=50'	SHEET NO. 1 OF 1 SHEETS
STA.	TO STA.

F.A.U. RTE.	SECTION NO.	COUNTY	TOTAL SHEETS	SHEET NO.
2711	32-T	LAKE	10	8
CONTRACT NO. 62D29				
FED. ROAD DIST. NO. ILLINOIS FED. AID PROJECT				

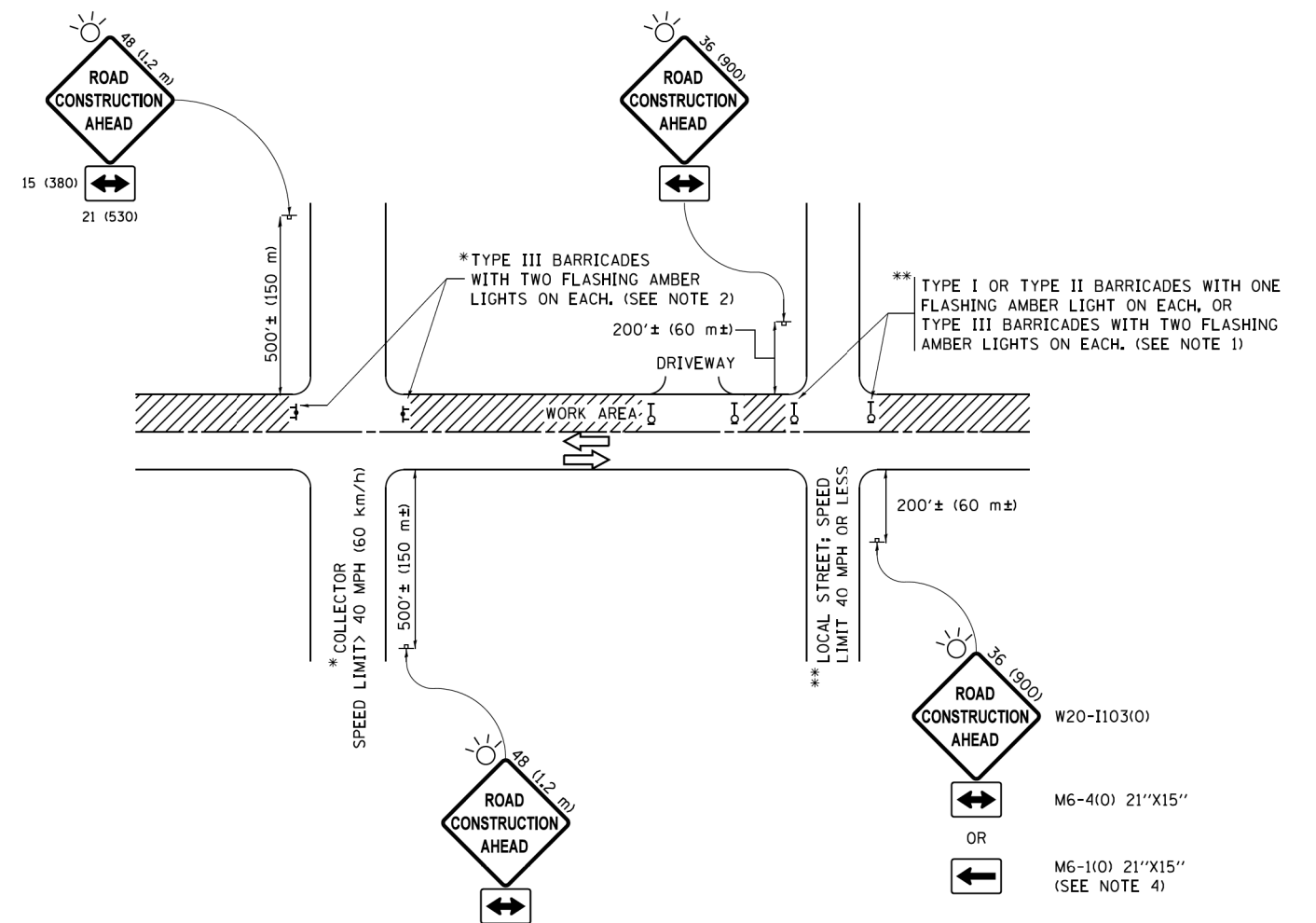

NOTES:

1. SIDE ROAD WITH A SPEED LIMIT OF 40 MPH (60 km/h) OR LESS AS SHOWN ON THE DRAWING AND AS DIRECTED BY THE ENGINEER:
 - a) ONE "ROAD CONSTRUCTION AHEAD" SIGN 36 x 36 (900x900) WITH A FLASHER MOUNTED ON IT APPROXIMATELY 200' (60 m) IN ADVANCE OF THE MAIN ROUTE.
 - b) THE CLOSED PORTION OF THE MAIN ROUTE SHALL BE PROTECTED BY BLOCKING WITH TYPE I, TYPE II OR TYPE III BARRICADES, 1/3 OF THE CROSS SECTION OF THE CLOSED PORTION.
2. SIDE ROAD WITH A SPEED LIMIT GREATER THAN 40 MPH (60 km/h) AS SHOWN ON THE DRAWING AND AS DIRECTED BY THE ENGINEER:
 - a) ONE "ROAD CONSTRUCTION AHEAD" SIGN 48 x 48 (1.2 m x 1.2 m) WITH A FLASHER MOUNTED ON IT APPROXIMATELY 500' (150 m) IN ADVANCE OF THE MAIN ROUTE.
 - b) THE CLOSED PORTION OF THE MAIN ROUTE SHALL BE PROTECTED BY BLOCKING WITH TYPE III BARRICADES, 1/2 OF THE CROSS SECTION OF THE CLOSED PORTION.
3. CONES MAY BE SUBSTITUTED FOR BARRICADES OR DRUMS AT HALF THE SPACING DURING DAY OPERATIONS. CONES SHALL BE A MINIMUM OF 28 (710) IN HEIGHT.
4. WHEN THE SIDE ROAD LIES BETWEEN THE BEGINNING OF THE MAINLINE SIGNING AND THE WORK ZONE, A SINGLE HEADED ARROW (M6-1) SHALL BE USED IN LIEU OF THE DOUBLE HEADED ARROW (M6-4).
5. WHEN WORK IS BEING PERFORMED ON A SIDE ROAD OR DRIVEWAY, FOLLOW THE APPLICABLE STANDARD(S). THE DIRECTIONAL ARROW (M6-1 OR M6-4) SHALL BE COVERED OR REMOVED WHEN NO LONGER CONSISTENT WITH THE TRAFFIC CONTROL SET-UP.
6. ADVANCE WARNING SIGNS ARE TO BE OMITTED ON DRIVEWAYS UNLESS OTHERWISE SPECIFIED IN THE PLANS OR BY THE ENGINEER.
7. THE TRAFFIC CONTROL AND PROTECTION FOR SIDE ROADS, INTERSECTIONS, AND DRIVEWAYS SHALL BE INCLUDED IN THE COST OF SPECIFIED TRAFFIC CONTROL STANDARDS OR ITEMS.

All dimensions are in inches (millimeters) unless otherwise shown.

COMPANY NAME: #COMPANY NAME#
 PROJECT CONTACT: #PROJECT CONTACT#
 DATE PLOTTED: 10/20/2016 12:30:20 PM
 FILE NAME: 86100196.58-shr-det-tc10.dgn
 PLOT DRIVER: ILpdf.plt
 PEN TABLE: plotlabel.tbl

FILE NAME =	USER NAME = footemj	DESIGNED - L.H.A.	REVISED - A. HOUSE 10-15-96
pwt\IL084EBID\INTEG\illinois.gov\FWIDOT\Documents\IDOT Offices\District 1\Projects\Dist1\86100196\CADData\CADsheets\tc10.dgn		DRAWN	REVISED - T. RAMMACHER 01-06-00
Default	PLOT SCALE = 50,000' / in.	CHECKED -	REVISED - A. SCHUETZE 07-01-13
	PLOT DATE = 9/15/2016	DATE - 06-89	REVISED - A. SCHUETZE 09-15-16

**STATE OF ILLINOIS
 DEPARTMENT OF TRANSPORTATION**

**TRAFFIC CONTROL AND PROTECTION FOR
 SIDE ROADS, INTERSECTIONS, AND DRIVEWAYS**

SCALE: NONE SHEET 1 OF 1 SHEETS STA. TO STA.

F.A.U. RTE.	SECTION	COUNTY	TOTAL SHEETS	SHEET NO.
2711	32-T		10	9
TC-10			CONTRACT NO. 62D29	
ILLINOIS FED. AID PROJECT				

COMPANY NAME: #COMPANY NAME#
 PROJECT CONTACT: #PROJECT CONTACT#
 DATE PLOTTED: 10/20/2016 12:30:57 PM
 FILE NAME: 86100196.58-sh1-de1-tc22.dgn
 PLOT DRIVER: ILpdf.plt
 PEN TABLE: plotlabel.tbl

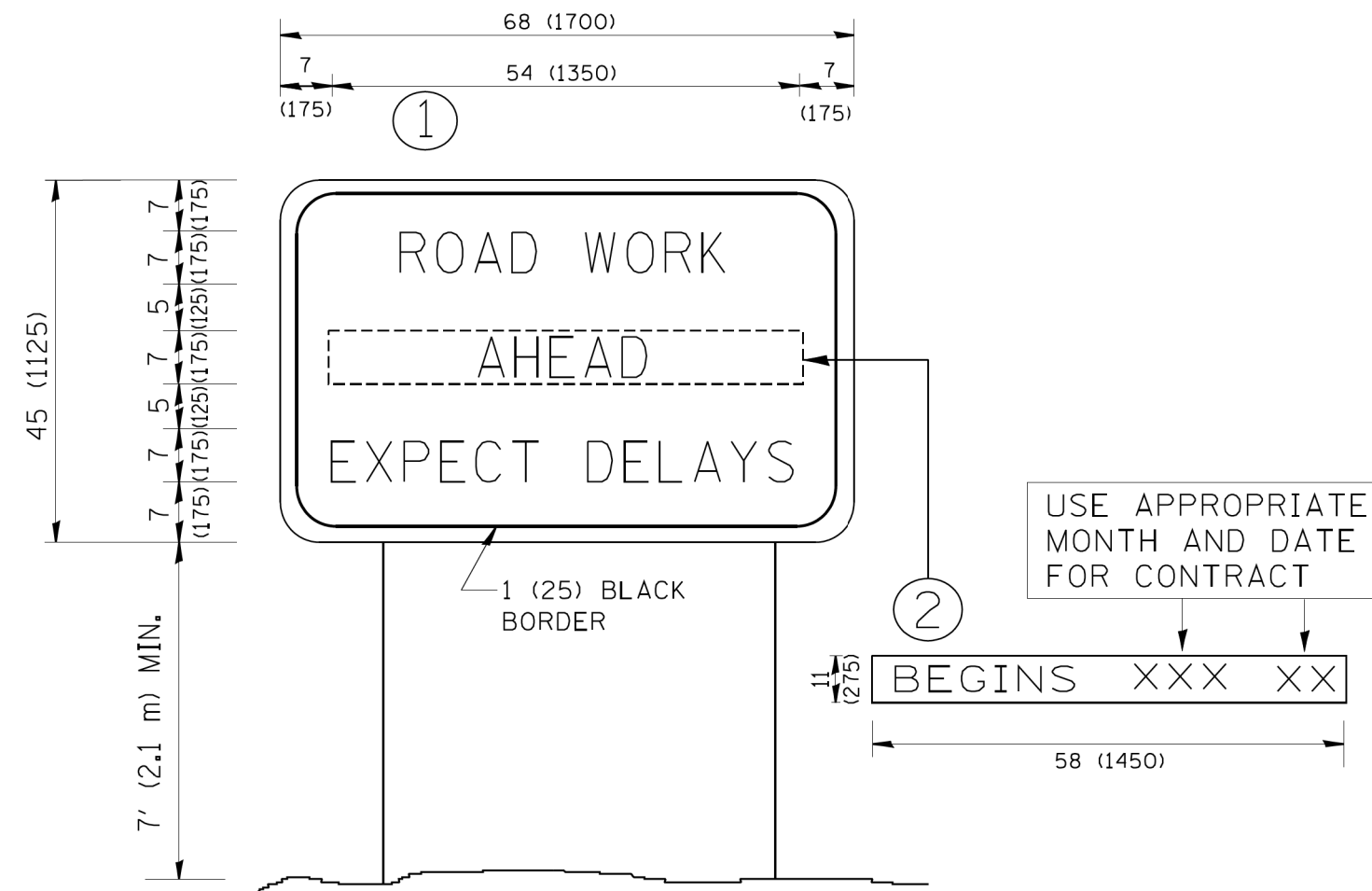

NOTES:

1. USE BLACK LETTERING ON ORANGE BACKGROUND.
2. ERECT SIGNS IN ADVANCE OF THE LOCATION FOR THE "ROAD CONSTRUCTION AHEAD" SIGN AT LOCATIONS AS DIRECTED BY THE ENGINEER.
3. ERECT SIGN ① WITH INSTALLED PANEL ② ONE WEEK PRIOR TO THE START OF CONSTRUCTION.
4. REMOVE PANEL ② SOON AFTER THE START OF CONSTRUCTION.
5. SEE SPECIAL PROVISION FOR "TEMPORARY INFORMATION SIGNING" FOR ADDITIONAL INFORMATION.
6. ONE SIGN ASSEMBLY EQUALS 25.70 SQ. FT. (2.3 SQ. M.)
7. SHALL BE PAID FOR AS TEMPORARY INFORMATION SIGNING.

ALL DIMENSIONS ARE IN INCHES (MILLIMETERS) UNLESS OTHERWISE SHOWN.

FILE NAME = W:\diststd\22x34\tc22.dgn	USER NAME = gegl1enobt	DESIGNED -	REVISED - R. MIRS 09-15-97	STATE OF ILLINOIS DEPARTMENT OF TRANSPORTATION	ARTERIAL ROAD INFORMATION SIGN			F.A.U. RTE. 2711	SECTION 32-T	COUNTY	TOTAL SHEETS 10	SHEET NO. 10
	PLOT SCALE = 50.000 ' / IN.	CHECKED -	REVISED - T. RAMMACHER 02-02-99		SCALE: NONE	SHEET NO. 1 OF 1 SHEETS	STA.	TO STA.	TC-22		CONTRACT NO. 62D29	
	PLOT DATE = 1/4/2008	DATE -	REVISED - C. JUCIUS 01-31-07		FED. ROAD DIST. NO. 1 ILLINOIS FED. AID PROJECT							