

01-20-2023 LETTING ITEM 047

STATE OF ILLINOIS  
DEPARTMENT OF TRANSPORTATION

SECTION	COUNTY	TOTAL SHEETS	SHEET NO.
19-00066-00-CH	DUPAGE	67	1
STA. TO STA.			
FED. ROAD DIST. NO. 1	ILLINOIS	FED. AID PROJECT	XEW5(656)
CONTRACT #61J12			

# PLANS FOR PROPOSED FEDERAL AID HIGHWAY

INDEX OF SHEETS  
SEE SHEET NO. 2

HIGHWAY STANDARDS  
SEE SHEET NO. 2

INTERSECTION IMPROVEMENTS  
(FAU 1346) DEVON AVENUE, (FAU 2997) PARK BOULEVARD & PIERCE ROAD  
SECTION NO.: 19-00066-00-CH  
FEDERAL PROJECT NO.: XEW5(656)  
VILLAGE of ITASCA  
DUPAGE COUNTY & COOK COUNTY  
C-91-110-21

DESIGN DESIGNATION - DEVON AVENUE (FAU 1346) ADT 26,200 - MINOR ARTERIAL  
PARK BOULEVARD (FAU 2997) ADT 9,200 - MINOR COLLECTOR  
PIERCE ROAD ADT 5,000 - LOCAL ROAD  
% DESIGN TRAFFIC IN DESIGN LANE  
PV=96% S=3% M=1%  
ACTUAL TF=.05  
SSS=FAIR

2022 ADT - 26,800/7,600/4,500 (DEVON/PARK/PIERCE)  
2025 ADT - 26,200/9,200/5,000 (DEVON/PARK/PIERCE)

POSTED SPEED LIMIT - DEVON AVE (45 MPH)/PARK BLVD & PIERCE RD (35 MPH)

DESIGN PERIOD - 25 YEARS  
DESIGN SPEED LIMIT - DEVON AVE (45 MPH)/PARK BLVD & PIERCE RD (35 MPH)  
STREET CLASSIFICATION - DEVON AVENUE - MINOR ARTERIAL  
PARK BOULEVARD - MINOR COLLECTOR  
PIERCE ROAD - LOCAL ROAD

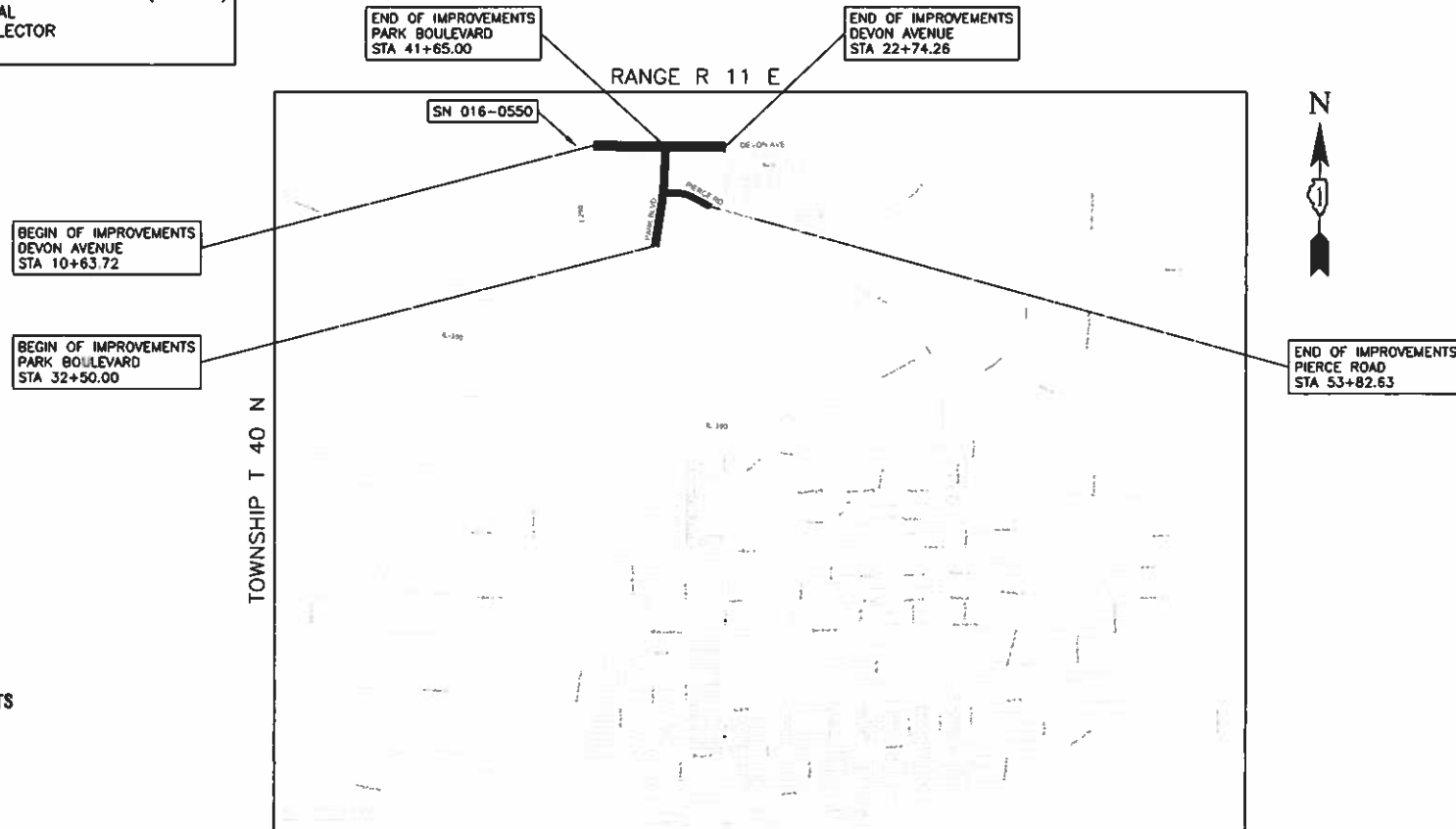
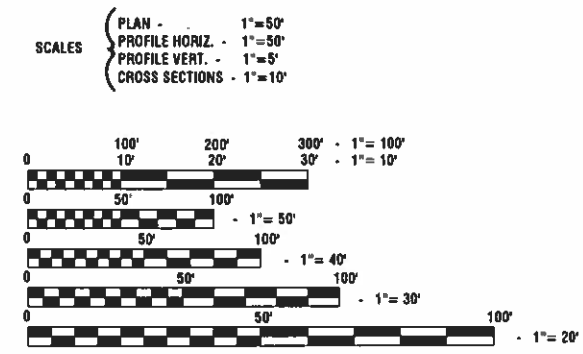
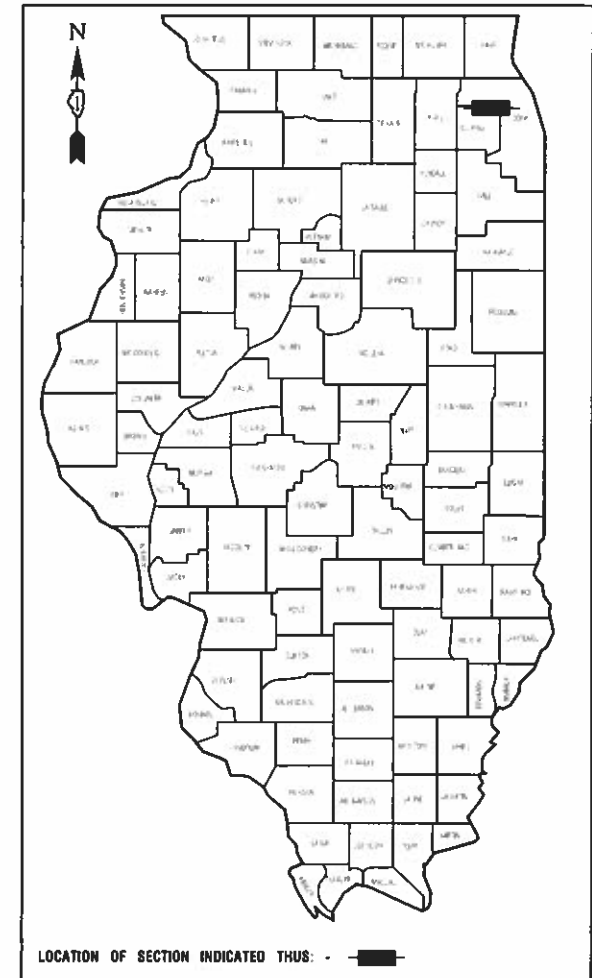

STATE OF ILLINOIS DEPARTMENT OF TRANSPORTATION

Approved: Nov. 1, 2022  
*[Signature]*  
District Engineer of Itasca

Passed: NOV 7, 2022  
*[Signature]*  
District 1 Engineer of Local Roads & Streets

Released for Bid Based on Limited Review: NOVEMBER 7, 2022  
*[Signature]*  
Regional Engineer

PRINTED BY THE AUTHORITY OF  
THE STATE OF ILLINOIS

J. U. L. I. E.  
JOINT UTILITY LOCATION INFORMATION FOR EXCAVATION  
1-800-892-0123 or 811

PREPARED BY OR UNDER THE DIRECT SUPERVISION OF:  
*[Signature]*  
11/01/2022

LOCATION MAP  
GROSS LENGTH= 2,508 FEET= 0.48 MILES  
NET LENGTH= 2,508 FEET= 0.48 MILES

CONTRACT NO. 61J12

I.D.O.T. FEDERAL AID DESIGN ENGINEER: CARMEN RAMOS, P.E., SCHAMBOURG, IL  
CONSULTANTS: ROBINSON ENGINEERING, LTD. 708-331-6700

## INDEX OF SHEETS

1	COVER SHEET
2	INDEX OF SHEETS, STATE STANDARDS, & GENERAL NOTES
3-12	SUMMARY OF QUANTITIES
13-14	TYPICAL SECTIONS
15-19	PLAN AND PROFILE
20-21	LANDSCAPING & EROSION CONTROL
22-23	PAVEMENT MARKING PLAN
24-25	SIGNING PLAN
26-45	TRAFFIC SIGNAL PLANS
46	LIGHTING PLAN
47-48	STREET LIGHTING DETAILS
49-53	CONSTRUCTION DETAILS
54-60	IDOT DISTRICT ONE DETAILS
61-67	CROSS SECTIONS

## HIGHWAY STANDARDS

000001-08	STANDARD SYMBOLS, ABBREVIATIONS AND PATTERNS
280001-07	TEMPORARY EROSION CONTROL SYSTEMS
424001-11	PERPENDICULAR CURB RAMPS FOR SIDEWALKS
424006-05	DIAGONAL CURB RAMPS FOR SIDEWALKS
424021-06	DEPRESSED CORNER FOR SIDEWALKS
442201-03	CLASS C & D PATCHES
542301-03	PRECAST REINFORCED CONCRETE FLARED END SECTION
602001-02	CATCH BASIN, TYPE A
602301-04	INLET, TYPE A
604051-04	FRAME AND GRATE, TYPE 11
604091-05	FRAME AND GRATE, TYPE 24
606001-08	CONCRETE CURB TYPE B AND COMBINATION CONCRETE CURB AND GUTTER
606301-04	PC CONCRETE ISLANDS AND MEDIANS
701001-02	OFF-RD OPERATIONS, 2L, 2W, MORE THAN 15' (4.5m) AWAY
701006-05	OFF-RD OPERATIONS, 2L, 2W, 15' (4.5m) TO 24' (600mm) FROM PAVEMENT EDGE
701011-04	OFF-RD MOVING OPERATIONS, 2L, 2W, DAY ONLY
701101-05	OFF-RD OPERATIONS, MULTILANE, 15' (4.5m) TO 24' (600mm) FROM PAVEMENT EDGE
701301-04	LANE CLOSURE, 2L, 2W, SHORT TIME OPERATIONS
701311-03	LANE CLOSURE, 2L, 2W MOVING OPERATIONS-DAY ONLY
701422-10	LANE CLOSURE, MULTILANE, 45-55MPH
701426-09	LANE CLOSURE, MULTILANE, INTERMITTENT OR MOVING OP 45 MPH OR MORE
701427-05	LANE CLOSURE, MULTILANE, INTERMITTENT OR MOVING OP LOW OR EQUAL 40 MPH
701501-06	URBAN LANE CLOSURE, 2L, 2W, UNDIVIDED
701601-09	URBAN LANE CLOSURE, MULTILANE, 1W OR 2W WITH NONTRAVERSABLE MEDIAN
701701-10	URBAN LANE CLOSURE, MULTILANE INTERSECTION
701801-06	SIDEWALK, CORNER OR CROSSWALK CLOSURE
701901-08	TRAFFIC CONTROL DEVICES
720001-01	SIGN PANEL MOUNTING DETAILS
720006-04	SIGN PANEL ERECTIONS DETAILS
725001-01	OBJECT AND TERMINAL MARKERS
728001-01	TELESCOPING STEEL SIGN SUPPORT
731001-01	BASE FOR TELESCOPING STEEL SIGN SUPPORT
780001-05	TYPICAL PAVEMENT MARKINGS
805001-01	ELECTRIC SERVICE INSTALLATION DETAILS
814001-03	HANDHOLES
814006-03	DOUBLE HANDHOLES
857001-01	STANDARD PHASE DESIGNATION DIAGRAM AND PHASE SEQUENCE
862001-01	UNINTERRUPTABLE POWER SUPPLY (UPS)
873001-02	TRAFFIC SIGNAL GROUND AND BONDING
877001-08	STEEL MAST ARM ASSEMBLY POLE 16' THRU 55'
878001-11	CONCRETE FOUNDATION DETAILS
880006-01	TRAFFIC SIGNAL MOUNTING DETAILS
886001-01	DETECTOR LOOP INSTALLATIONS
886006-01	TYPICAL LAYOUT FOR DETECTION LOOPS

## GENERAL NOTES

- ALL ROADWAY CONSTRUCTION SHALL CONFORM TO THE "STANDARD SPECIFICATIONS FOR ROAD AND BRIDGE CONSTRUCTION", ADOPTED JANUARY 1, 2022 BY THE ILLINOIS DEPARTMENT OF TRANSPORTATION AND ALL AMENDMENTS THERETO, AND IN ACCORDANCE WITH THE LATEST EDITION OF THE SPECIFICATIONS FOR CONSTRUCTION IN THE VILLAGE OF ITASCA AND IN CASE OF CONFLICT, THE MORE STRINGENT CODE SHALL TAKE PRECEDENCE.
- ALL STORM SEWER, SANITARY SEWER AND WATER MAIN CONSTRUCTION SHALL CONFORM TO THE "STANDARD SPECIFICATIONS FOR WATER AND SEWER MAIN CONSTRUCTION IN ILLINOIS", LATEST EDITION, AND IN ACCORDANCE WITH THE SPECIFICATIONS FOR CONSTRUCTION IN THE VILLAGE OF ITASCA UNLESS OTHERWISE NOTED ON THE PLANS.
- THE CONTRACTOR SHALL BE RESPONSIBLE FOR HAVING THE UTILITY COMPANIES LOCATE THEIR FACILITIES IN THE FIELD PRIOR TO CONSTRUCTION AND SHALL ALSO BE RESPONSIBLE FOR THE MAINTENANCE AND PRESERVATION OF THESE FACILITIES. THE ENGINEER DOES NOT WARRANT THE LOCATION OF ANY EXISTING UTILITIES SHOWN ON THE PLAN. THE CONTRACTOR SHALL CALL J.U.L.I.E. AT 800-892-0123 AND THE VILLAGE OF ITASCA FOR UTILITY LOCATIONS.
- THE CONTRACTOR IS RESPONSIBLE FOR VERIFYING THE NATURE AND STATUS OF ALL UTILITY RELOCATION WORK PRIOR TO THE START OF CONSTRUCTION. THE CONTRACTOR SHALL TAKE APPROPRIATE MEASURES TO ENSURE THAT CONSTRUCTION OPERATIONS DO NOT INTERFERE WITH UTILITY FACILITIES AND RELOCATION WORK. THE SCHEDULE SHOULD REFLECT CONSTRUCTION SEQUENCING, WHICH COORDINATES WITH ALL UTILITY RELOCATION WORK. THE CONTRACTOR SHALL BE REQUIRED TO ADJUST THE ORDER OF ITS WORK FROM TIME TO TIME, TO COORDINATE SAME WITH UTILITY RELOCATION WORK, AND SHALL PREPARE REVISED SCHEDULE (S) IN COMPLIANCE THEREWITH AS DIRECTED BY THE OWNER. THE OWNER AND THE ENGINEER SHALL BE NOTIFIED IN WRITING BY THE CONTRACTOR AT LEAST 48 HOURS PRIOR TO THE START OF ANY OPERATION REQUIRED COOPERATION WITH OTHERS. ALL OTHER AGENCIES, UNLESS OTHERWISE NOTED, WILL BE NOTIFIED IN WRITING BY THE CONTRACTOR TEN (10) DAYS PRIOR TO THE START OF ANY SUCH OPERATION. THE UTILITY COMPANIES HAVE BEEN CONTACTED IN REFERENCE TO UTILITIES THEY OWN AND OPERATE WITHIN THE LIMITS FOR THIS PROJECT. ALL KNOWN DATA FROM THESE AGENCIES HAS BEEN INCORPORATED INTO THE PLANS. IT IS HOWEVER, THE CONTRACTOR'S RESPONSIBILITY TO CONFIRM OR ESTABLISH THE EXISTENCE OF ALL UTILITY FACILITIES AND THEIR EXACT LOCATIONS, WHETHER CONTAINED IN THE DATA SUBMITTED BY THESE AGENCIES OR NOT, AND TO SAFELY SCHEDULE ALL UTILITY RELOCATIONS.
- THE CONTRACTOR SHALL PRESERVE ALL CONSTRUCTION STAKES UNTIL THEY ARE NO LONGER NEEDED. ANY STAKES DESTROYED OR DISTURBED BY THE CONTRACTOR PRIOR TO THEIR USE SHALL BE RESET BY THE CONTRACTOR AS APPROVED BY THE ENGINEER.
- REMOVAL OF SPECIFIED ITEMS, INCLUDING BUT NOT LIMITED TO, PAVEMENT, SIDEWALK, CURB, CURB AND GUTTER, CULVERTS, ETC. SHALL BE DISPOSED OF OFF-SITE BY THE CONTRACTOR. THE CONTRACTOR IS RESPONSIBLE FOR ANY PERMITS REQUIRED FOR SUCH DISPOSAL. THE REMOVAL SHALL BE ACCOMPLISHED BY MEANS OF A SAW CUT JOINT, AT THE DIRECTION OF THE ENGINEER.
- THE CONTRACTOR SHALL COLLECT AND REMOVE ALL CONSTRUCTION DEBRIS, EXCESS MATERIALS, TRASH, OIL AND GREASE RESIDUE, MACHINERY, TOOLS AND OTHER MISCELLANEOUS ITEMS WHICH WERE NOT PRESENT PRIOR TO PROJECT COMMENCEMENT. THE CONTRACTOR SHALL BE RESPONSIBLE FOR ACQUIRING ANY AND ALL PERMITS NECESSARY FOR THE HAULING AND DISPOSAL REQUIRED FOR CLEAN-UP AS DIRECTED BY THE ENGINEER OR OWNER. BURNING ON THE SITE IS NOT PERMITTED.
- AT THE CLOSE OF EACH WORKING DAY AND AT THE CONCLUSION OF CONSTRUCTION OPERATIONS, ALL DRAINAGE STRUCTURES AND FLOW LINES SHALL BE FREE FORM DIRT AND DEBRIS.
- TREES NOT MARKED FOR REMOVAL SHALL BE CONSIDERED AS DESIGNATED TO BE SAVED AND SHALL BE PROTECTED UNDER THE PROVISIONS OF ARTICLE 201.05 OF THE STANDARD SPECIFICATIONS.
- THE TRENCHES FOR PIPE INSTALLATION SHALL BE KEPT DRY AT ALL TIMES DURING PIPE PLACEMENT. APPROPRIATE FACILITIES TO MAINTAIN THE DRY TRENCH SHALL BE PROVIDED BY THE CONTRACTOR.
- TRENCH BACKFILL WILL BE REQUIRED TO THE FULL DEPTH ABOVE SEWERS AND WATER MAIN WITHIN TWO (2) FEET OF PROPOSED OR EXISTING PAVEMENT.
- IT SHALL BE THE CONTRACTOR'S RESPONSIBILITY TO VERIFY ALL DIMENSIONS AND CONDITIONS EXISTING IN THE FIELD PRIOR TO CONSTRUCTION AND ORDERING OF MATERIALS. THIS SHALL INCLUDE LOCATING THE MAST ARM FOUNDATIONS AND VERIFYING THE MAST ARM LENGTHS.
- THE THICKNESS OF HMA MIXTURE STATED IN THE SPECIFICATIONS IS THE NOMINAL THICKNESS. DEVIATIONS FROM THE NOMINAL THICKNESS WILL BE PERMITTED WHEN SUCH DEVIATIONS FROM THE NOMINAL THICKNESS OCCUR DUE TO IRREGULARITIES IN THE EXISTING SURFACE OR BASE ON WHICH THE HMA SURFACE IS PLACED.
- ACCESS TO DRIVEWAYS SHALL BE MAINTAINED AT ALL TIMES BY LIMITING CURB AND GUTTER REPAIR TO ONE-HALF THE DRIVEWAY WIDTH AT ONE TIME AS THROUGH THE USE OF AGGREGATE FOR TEMPORARY ACCESS.
- THE CONTRACTOR WILL NOT BE ALLOWED TO SET UP A YARD OR FIELD OFFICE ON VILLAGE RIGHT OF WAY WITHOUT WRITTEN PERMISSION FROM THE ENGINEER.
- THE CONTRACTOR SHALL CONTACT KALPANA KANNAN-HOSADURGA, THE DISTRICT ONE TRAFFIC CONTROL SUPERVISOR, AT KALPANA.KANNAN-HOSADURGA@ILLINOIS.GOV, ROBINSON ENGINEERING (708)331-6700 AND THE VILLAGE OF ITASCA (630)773-2455 A MINIMUM OF 72 HOURS IN ADVANCE OF BEGINNING WORK.
- THE CONTRACTOR SHALL TAKE PRECAUTION BY PRESERVING EXISTING TREES WITHIN THE RIGHT OF WAY. IF ANY DAMAGE OCCURS, TREES SHALL BE REPLACED IN KIND PER ARTICLE 201.07 REPAIR OR REPLACEMENT OF EXISTING PLAN MATERIAL REQUIREMENTS STATED HEREIN.
- THE VILLAGE OF ITASCA DOES NOT DESIRE THE USE OF SIDE CURBS AT CURB RAMPS IF POSSIBLE. NO SIDE CURBS SHALL BE INSTALLED AT CURB RAMPS. IF THE NEED ARISES TO MAINTAIN ADA COMPLIANCE, THE ENGINEER SHALL BE CONSULTED PRIOR TO INSTALLING FORMS AND POURING SIDEWALK CONCRETE.
- THE AGGREGATE GRADATION FOR THE AGGREGATE SUBGRADE IMPROVEMENT 12" LOWER LIFT SHALL BE CS 1 OR RR 1.

## EARTHWORK QUANTITIES

TOTAL CUT (WITHOUT PAVEMENT AND MEDIAN REMOVAL) =	473	CY
TOTAL AVAILABLE CUT TO FILL =	473	CY
TOTAL FILL =	592	CY
CUT TO FILL (15% SHRINKAGE) =	681	CY
FURNISHED EXCAVATION (FILL - CUT TO FILL) =	208	CY

## STORM SEWER NOTES

- ON ALL IMPROVEMENTS THE FRAMES AND LIDS OF EXISTING CATCH BASINS, INLETS, MANHOLES AND VALVE VAULTS WHICH ARE TO BE ABANDONED DUE TO CONSTRUCTION OF THIS IMPROVEMENT ARE TO REMAIN THE PROPERTY OF THE VILLAGE OF ITASCA AND BE SALVAGED. THE OWNER SHALL BE NOTIFIED AS TO AVAILABILITY FOR PICK-UP.
- THE TOP OF ALL STRUCTURES SHALL BE FLUSH WITH THE ADJACENT SURFACE OR AT THE INDICATED ELEVATIONS SHOWN ON THE PLANS.
- FRAME ELEVATIONS ARE GIVEN ONLY TO ASSIST IN DETERMINING THE APPROXIMATE OVERALL HEIGHT OF THE STRUCTURE. FRAMES ON ALL NEW STRUCTURES WILL BE ADJUSTED TO THE FINAL ELEVATION OF THE AREA IN WHICH THEY ARE LOCATED.
- PIPE UNDERDRAINS SHALL BE INSTALLED ACCORDING TO SECTION 601 OF THE SSRBC AND STANDARD 601001-05. TOP OF PIPE UNDERDRAINS SHALL BE PLACED MINIMUM 6" BELOW THE AGGREGATE SUBGRADE IMPROVEMENT LAYER.
- BACKFILLING STORM SEWER CONSTRUCTED UNDER THE ROADWAY SPECIFIED UNDER ARTICLE 550.07 (b, c) OF THE SSRBC WILL NOT BE ALLOWED.

## EARTHWORK NOTES

- IT IS THE CONTRACTOR'S RESPONSIBILITY TO UNDERSTAND THE SOIL AND GROUNDWATER CONDITIONS AT THE SITE.
- THE CONTRACTOR WILL NOTE THAT THE ELEVATIONS SHOWN ON THE CONSTRUCTION PLANS ARE FINISHED GRADE AND SUBGRADE ELEVATIONS (AS NOTED) AND THAT PAVEMENT THICKNESS, TOPSOIL, ETC. MUST BE ACCOUNTED FOR.
- THE CONTRACTOR SHALL MAINTAIN POSITIVE DRAINAGE DURING CONSTRUCTION, AND PREVENT STORMWATER FROM RUNNING INTO OR STANDING IN EXCAVATED AREAS. THE FAILURE TO PROVIDE PROPER DRAINAGE WILL NEGATE ANY POSSIBLE ADDED COMPENSATION REQUESTED DUE TO DELAYS OR UNSUITABLE MATERIALS CREATED AS A RESULT THEREOF. FINAL GRADES SHALL BE PROTECTED AGAINST DAMAGE FROM EROSION, SEDIMENTATION AND TRAFFIC.
- PLANS FOR THE SITE DEWATERING, IF EMPLOYED, SHALL BE SUBMITTED AND APPROVED PRIOR TO IMPLEMENTATION.
- THE CONTRACTOR SHALL BE RESPONSIBLE FOR IMPLEMENTATION OF THE "SOIL EROSION AND SEDIMENTATION CONTROL MEASURES". THE INITIAL ESTABLISHMENT OF EROSION CONTROL PROCEDURES AND THE PLACEMENT OF SILT AND FILTER FENCING, ETC. TO PROTECT ADJACENT PROPERTY, WETLANDS, ETC. SHALL OCCUR BEFORE GRADING BEGINS.
- ALL STORM INLETS SHALL BE PROTECTED BY INLET FILTERS. PLACEMENTS AND MAINTENANCE OR SILT BARRIER SHALL BE AS DIRECTED BY THE ENGINEER, BASED ON ACTUAL GRADING. GRADE THE AREA WITHIN FOUR (4) FEET AROUND STRUCTURES ONE (1) FOOT BELOW RIM TO SERVE AS A SEDIMENTATION BASIN DURING CONSTRUCTION.
- FINAL LOCATION OF SILT FENCE SHALL BE ADJUSTED BASED ON ACTUAL SITE GRADING CONDITIONS. ADDITIONAL MEASURES SHALL BE ADDED AS DIRECTED BY THE ENGINEER.
- ALL AREAS DISTURBED DURING CONSTRUCTION SHALL BE RESEDED AS SOON AS PRACTICAL.
- TOPSOIL STRIPPING SHALL BE INCLUDED IN THE COST OF EARTH EXCAVATION.
- THE SUBGRADE STABILITY SHALL BE VERIFIED BY PROOF ROLLING WITH A FULLY LOADED TANDEM-AXLE TRUCK.
- AGGREGATE SUBGRADE IMPROVEMENT (CU YD) HAS BEEN PROVIDED FOR USE AT THE LOCATIONS INDICATED FOR SOILS THAT TEND TO BE UNSTABLE AND/OR UNSUITABLE. THE ACTUAL NEED FOR REMOVAL AND REPLACEMENT WITH ASI WILL BE DETERMINED IN THE FIELD AT THE TIME OF CONSTRUCTION BY THE GEOTECHNICAL ENGINEER. ALL POTENTIALLY UNSTABLE SOILS SHOULD BE TESTED WITH A STATIC OR DYNAMIC CONE PENETROMETER AND TREATED IN ACCORDANCE WITH ARTICLE 301.04 OF THE SSRBC AND IDOT SUBGRADE STABILITY MANUAL. IF UNSTABLE AND/OR UNSUITABLE SOILS ARE NOT ENCOUNTERED, THEN THE QUANTITY SHALL BE DEDUCTED AND NO ADDITIONAL COMPENSATION WILL BE DUE TO THE CONTRACTOR.
- ANY AGGREGATE SUBGRADE IMPROVEMENT CONTAMINATED AND/OR DAMAGED BY THE CONTRACTOR'S VEHICLES AND/OR EQUIPMENTS IS TO BE REMOVED AND REPLACED AS DIRECTED BY THE ENGINEER AT THE CONTRACTOR'S EXPENSE.

## LANDSCAPING NOTES

- EXISTING VEGETATED AREAS (TREES, SHRUBS, VEGETATIVE BUFFERS, TURF AREAS, ETC.) WHERE DISTURBANCE IS NOT OCCURRING (INCLUDING AREAS OUTSIDE THE PROJECT LIMITS) SHALL NOT BE DISTURBED TO ENSURE THAT EXISTING VEGETATION IS PRESERVED TO MINIMIZE SOIL EROSION AND TO ELIMINATE SOIL COMPACTION. NO MATERIAL ARE TO BE STORED OR VEHICLES DRIVEN OR PARKED WITHIN THESE UNDISTURBED AREAS AT ANY TIME.
- CONTRACTOR SHALL TAKE PRECAUTION BY PRESERVING EXISTING TREES WITHIN THE RIGHT OF WAY. IF ANY DAMAGE OCCURS, TREES SHALL BE REPLACED IN KIND PER ARTICLE 201.07 REPAIR OR REPLACEMENT OF EXISTING PLANT MATERIAL REQUIREMENTS STATED HEREIN.

## COMMITMENTS

NONE

FILE NAME = 18R0939_02-INDX-01 - IDOT P01	USER NAME =	DESIGNED -- SDK	REVISED --	STATE OF ILLINOIS DEPARTMENT OF TRANSPORTATION	DEVON AVENUE, PARK BOULEVARD & PIERCE ROAD INTERSECTION IMPROVEMENTS INDEX OF SHEETS & STATE STANDARDS	F.A.U.	SECTION	COUNTY	TOTAL SHEETS	SHEET NO.		
		CHECKED -- MAW	REVISED --			1346 & 2997	19-00066-00-CH	DUPAGE	67	2		
	PLOT SCALE =	DRAWN -- RG	REVISED --			CONTRACT NO. 61J12						
	PLOT DATE = 11/01/2022	CHECKED -- AG	REVISED --			SCALE: NONE	SHEET NO. 2	OF 67 SHEETS	STA.	TO STA.	FED. ROAD DIST. NO. 1	ILLINOIS

S.P.	SPECIALTY ITEM	PAY CODE	PAY ITEM DESCRIPTION	UNIT	CONSTRUCTION CODE											
							ROADWAY		SAFETY		LNSC		TRAINEES		ROADWAY	
							0004		0021		0031		0042		0004	
							URBAN		URBAN		URBAN		URBAN		URBAN	
		TOTAL	QUANTITY	FED 80%/LOCAL 20%	FED 80%/LOCAL 20%	FED 80%/LOCAL 20%	FED 80%/LOCAL 20%	FED 80%/LOCAL 20%	FED 80%/LOCAL 20%	FED 80%/LOCAL 20%	LOCAL 100%					
		20101000	TEMPORARY FENCE	FOOT	100				100							
	#	20101200	TREE ROOT PRUNING	EACH	6				6							
	#	20101350	TREE PRUNING (OVER 10 INCH DIAMETER)	EACH	4				4							
		20200100	EARTH EXCAVATION	CU YD	475	475										
		20201200	REMOVAL AND DISPOSAL OF UNSUITABLE MATERIAL	CU YD	400	400										
		20400800	FURNISHED EXCAVATION	CU YD	210	210										
		20800150	TRENCH BACKFILL	CU YD	10	10										
		21101625	TOPSOIL FURNISH AND PLACE, 6"	SQ YD	2,565				2,565							
*		21301084	EXPLORATION TRENCH 84" DEPTH	FOOT	100	100										
		25200100	SODDING	SQ YD	2,565				2,565							
		25200200	SUPPLEMENTAL WATERING	UNIT	70				70							
		28000250	TEMPORARY EROSION CONTROL SEEDING	POUND	55				55							
		28000305	TEMPORARY DITCH CHECKS	FOOT	80				80							
		28000400	PERIMETER EROSION BARRIER	FOOT	1,575				1,575							
		28000510	INLET FILTERS	EACH	15				15							
		28001100	TEMPORARY EROSION CONTROL BLANKET	SQ YD	2,565				2,565							
		28100107	STONE RIPRAP, CLASS A4	SQ YD	50				50							

FILE NAME = 18R0939\_02-QUAN-01 - 001

USER NAME =	DESIGNED -- SDK	REVISED --
	CHECKED -- MAW	REVISED --
PLOT SCALE =	DRAWN -- RG	REVISED --
PLOT DATE = 11/01/2022	CHECKED -- AG	REVISED --

STATE OF ILLINOIS  
DEPARTMENT OF TRANSPORTATION

DEVON AVENUE, PARK BOULEVARD & PIERCE ROAD  
INTERSECTION IMPROVEMENTS  
SUMMARY OF QUANTITIES

SCALE: NONE SHEET NO. 3 OF 67 SHEETS STA. TO STA.

F.A.U. RTE. 1548 & 2907	SECTION 19-00066-00-CH	COUNTY	TOTAL SHEETS 67	SHEET NO. 3
DUPAGE		CONTRACT NO. 61J12		
FED. ROAD DIST. NO. 1		ILLINOIS FED. AID PROJECT XEWS(656)		

S.P.	SPECIALTY ITEM	PAY CODE	PAY ITEM DESCRIPTION	UNIT	CONSTRUCTION CODE					
					ROADWAY		SAFETY	LNSC	TRAINEES	ROADWAY
					0004		0021	0031	0042	0004
					URBAN		URBAN	URBAN	URBAN	URBAN
TOTAL	QUANTITY	FED 80%/LOCAL 20%	FED 80%/LOCAL 20%	FED 80%/LOCAL 20%	FED 80%/LOCAL 20%	LOCAL 100%				
		28200200	FILTER FABRIC	SQ YD	50			50		
*		30300001	AGGREGATE SUBGRADE IMPROVEMENT	CU YD	400	400				
*		30300112	AGGREGATE SUBGRADE IMPROVEMENT 12"	SQ YD	1,050	1,050				
		35101600	AGGREGATE BASE COURSE, TYPE B 4"	SQ YD	1,070	1,070				
		35101800	AGGREGATE BASE COURSE, TYPE B 6"	SQ YD	510	510				
		35400500	PORTLAND CEMENT CONCRETE BASE COURSE WIDENING 10"	SQ YD	310	310				
		35501320	HOT-MIX ASPHALT BASE COURSE, 9"	SQ YD	200	200				
		35600712	HOT-MIX ASPHALT BASE COURSE WIDENING, 9"	SQ YD	210	210				
*		40201000	AGGREGATE FOR TEMPORARY ACCESS	TON	50	50				
		40600275	BITUMINOUS MATERIALS (PRIME COAT)	POUND	1,130	1,130				
		40600290	BITUMINOUS MATERIALS (TACK COAT)	POUND	9,485	9,485				
		40600370	LONGITUDINAL JOINT SEALANT	FOOT	8,395	8,395				
		40600400	MIXTURE FOR CRACKS, JOINTS, AND FLANGEWAYS	TON	50	50				
		40600982	HOT-MIX ASPHALT SURFACE REMOVAL - BUTT JOINT	SQ YD	90	90				
		40602978	HOT-MIX ASPHALT BINDER COURSE, IL- 9.5, N50	TON	640	640				
		40602985	HOT-MIX ASPHALT BINDER COURSE, IL-9.5, N70	TON	550	550				
		40604060	HOT-MIX ASPHALT SURFACE COURSE, IL-9.5, MIX "D", N50	TON	850	850				

FILE NAME = 16R0939\_02-QUAN-01 - 002

USER NAME =	DESIGNED -- SDK	REVISED --
PLOT SCALE =	CHECKED -- MAW	REVISED --
PLOT DATE = 11/01/2022	DRAWN -- MED	REVISED --
	CHECKED -- APG	REVISED --

STATE OF ILLINOIS  
DEPARTMENT OF TRANSPORTATION

DEVON AVENUE, PARK BOULEVARD & PIERCE ROAD  
INTERSECTION IMPROVEMENTS  
SUMMARY OF QUANTITIES

SCALE: SHEET NO. 4 OF 67 SHEETS STA. TO STA.

F.A.U. RTE. 1348 & 2297	SECTION 19-00066-00-CH	COUNTY DUPAGE	TOTAL SHEETS 67	SHEET NO. 4
FED. ROAD DIST. NO. 1 ILLINOIS		CONTRACT NO. 61J12		
FED. AID PROJECT XEWS(656)				

S.P.	SPECIALTY ITEM	PAY CODE	PAY ITEM DESCRIPTION	UNIT	CONSTRUCTION CODE					
					ROADWAY		SAFETY	LNSC	TRAINEES	ROADWAY
					0004		0021	0031	0042	0004
					URBAN		URBAN	URBAN	URBAN	URBAN
TOTAL	QUANTITY	FED 80%/LOCAL 20%	FED 80%/LOCAL 20%	FED 80%/LOCAL 20%	FED 80%/LOCAL 20%	LOCAL 100%				
		40604172	POLYMERIZED HOT-MIX ASPHALT SURFACE COURSE, IL-9.5, MIX "E", N70	TON	650	650				
		42000501	PORTLAND CEMENT CONCRETE PAVEMENT 10" (JOINTED)	SQ YD	75	75				
*		42400200	PORTLAND CEMENT CONCRETE SIDEWALK 5 INCH	SQ FT	895	895				
*		42400800	DETECTABLE WARNINGS	SQ FT	120	120				
		44000100	PAVEMENT REMOVAL	SQ YD	265	265				
		44000161	HOT-MIX ASPHALT SURFACE REMOVAL, 3"	SQ YD	13,225	13,225				
		44000200	DRIVEWAY PAVEMENT REMOVAL	SQ YD	100	100				
		44000500	COMBINATION CURB AND GUTTER REMOVAL	FOOT	1,620	1,620				
		44000600	SIDEWALK REMOVAL	SQ FT	390	390				
		44003100	MEDIAN REMOVAL	SQ FT	6,095	6,095				
		44201349	CLASS C PATCHES, TYPE I, 10 INCH	SQ YD	50	50				
		44201353	CLASS C PATCHES, TYPE II, 10 INCH	SQ YD	150	150				
		44201357	CLASS C PATCHES, TYPE III, 10 INCH	SQ YD	200	200				
		44201359	CLASS C PATCHES, TYPE IV, 10 INCH	SQ YD	250	250				
		44201749	CLASS D PATCHES, TYPE I, 9 INCH	SQ YD	50	50				
		44201753	CLASS D PATCHES, TYPE II, 9 INCH	SQ YD	150	150				
		44201757	CLASS D PATCHES, TYPE III, 9 INCH	SQ YD	200	200				

FILE NAME = 18R0232\_02-QUAN-01 - 003

USER NAME =	DESIGNED -- SDK	REVISED --
	CHECKED -- MAW	REVISED --
PLOT SCALE =	DRAWN -- MED	REVISED --
PLOT DATE = 11/01/2022	CHECKED -- APG	REVISED --

STATE OF ILLINOIS  
DEPARTMENT OF TRANSPORTATION

DEVON AVENUE, PARK BOULEVARD & PIERCE ROAD  
INTERSECTION IMPROVEMENTS  
SUMMARY OF QUANTITIES

SCALE: SHEET NO. 5 OF 67 SHEETS STA. TO STA.

F.A.U. RTE.	SECTION	COUNTY	TOTAL SHEETS	SHEET NO.
1318 & 2297	19-00066-00-CH	DUPAGE	67	5
CONTRACT NO. 61J12			FED. ROAD DIST. NO. 1 ILLINOIS FED. AID PROJECT XEW5(655)	

S.P.	SPECIALTY ITEM	PAY CODE	PAY ITEM DESCRIPTION	UNIT	CONSTRUCTION CODE						
							ROADWAY	SAFETY	LNSC	TRAINEES	ROADWAY
							0004	0021	0031	0042	0004
							URBAN	URBAN	URBAN	URBAN	URBAN
		TOTAL	QUANTITY	FED 80%/LOCAL 20%	FED 80%/LOCAL 20%	FED 80%/LOCAL 20%	FED 80%/LOCAL 20%	LOCAL 100%			
		44201759	CLASS D PATCHES, TYPE IV, 9 INCH	SQ YD	250	250					
		550A0050	STORM SEWERS, CLASS A, TYPE 1 12"	FOOT	10	10					
		55100500	STORM SEWER REMOVAL 12"	FOOT	25	25					
*	#	56400100	FIRE HYDRANTS TO BE MOVED	EACH	1	1					
		60236800	INLETS, TYPE A, TYPE 11 FRAME AND GRATE	EACH	2	2					
		60500060	REMOVING INLETS	EACH	2	2					
*		60603800	COMBINATION CONCRETE CURB AND GUTTER, TYPE B-6.12	FOOT	100	100					
*		60605000	COMBINATION CONCRETE CURB AND GUTTER, TYPE B-6.24	FOOT	1,800	1,800					
		60618740	CONCRETE MEDIAN, TYPE M-2.12	SQ FT	1,485	1,485					
		60619600	CONCRETE MEDIAN, TYPE S8-6.12	SQ FT	1,710	1,710					
		67100100	MOBILIZATION	L SUM	1	1					
		70100320	TRAFFIC CONTROL AND PROTECTION, STANDARD 701422	L SUM	1		1				
		70102620	TRAFFIC CONTROL AND PROTECTION, STANDARD 701501	L SUM	1		1				
		70102630	TRAFFIC CONTROL AND PROTECTION, STANDARD 701601	L SUM	1		1				
		70102635	TRAFFIC CONTROL AND PROTECTION, STANDARD 701701	L SUM	1		1				
		70102640	TRAFFIC CONTROL AND PROTECTION, STANDARD 701801	L SUM	1		1				
		70106800	CHANGEABLE MESSAGE SIGN	CAL MO	16		16				

FILE NAME = 18R0039\_02-QUAN-01 - 004

USER NAME =	DESIGNED -- SDK	REVISED --
PLOT SCALE =	CHECKED -- MAW	REVISED --
PLOT DATE = 11/01/2022	DRAWN -- MED	REVISED --
	CHECKED -- APG	REVISED --

STATE OF ILLINOIS  
DEPARTMENT OF TRANSPORTATION

DEVON AVENUE, PARK BOULEVARD & PIERCE ROAD  
INTERSECTION IMPROVEMENTS  
SUMMARY OF QUANTITIES

SCALE: SHEET NO. 6 OF 67 SHEETS STA. TO STA.

F.A.U. RTE. 1348 & 2807	SECTION 19-00066-00-CH	COUNTY	TOTAL SHEETS 67	SHEET NO. 6
FED. ROAD DIST. NO. 1 ILLINOIS			CONTRACT NO. 61J12	
FED. AID PROJECT XEWS(656)				

S.P.	SPECIALTY ITEM	PAY CODE	PAY ITEM DESCRIPTION	UNIT	CONSTRUCTION CODE					
					ROADWAY		SAFETY	LNSC	TRAINEES	ROADWAY
					0004		0021	0031	0042	0004
					URBAN		URBAN	URBAN	URBAN	URBAN
TOTAL	QUANTITY	FED 80%/LOCAL 20%	FED 80%/LOCAL 20%	FED 80%/LOCAL 20%	FED 80%/LOCAL 20%	LOCAL 100%				
		70300100	SHORT TERM PAVEMENT MARKING	FOOT	10,005		10,005			
		70300150	SHORT TERM PAVEMENT MARKING REMOVAL	SQ FT	3,780		3,780			
		70300211	TEMPORARY PAVEMENT MARKING LETTERS AND SYMBOLS - PAINT	SQ FT	510		510			
		70300221	TEMPORARY PAVEMENT MARKING - LINE 4"- PAINT	FOOT	7,335		7,335			
		70300241	TEMPORARY PAVEMENT MARKING - LINE 6"- PAINT	FOOT	2,675		2,675			
		70300281	TEMPORARY PAVEMENT MARKING - LINE 24"- PAINT	FOOT	280		280			
	#	72000100	SIGN PANEL - TYPE 1	SQ FT	38		38			
	#	72000200	SIGN PANEL - TYPE 2	SQ FT	22		22			
	#	72400100	REMOVE SIGN PANEL ASSEMBLY - TYPE A	EACH	1		1			
	#	72400500	RELOCATE SIGN PANEL ASSEMBLY - TYPE A	EACH	4		4			
	#	72800100	TELESCOPING STEEL SIGN SUPPORT	FOOT	190		190			
	#	73100100	BASE FOR TELESCOPING STEEL SIGN SUPPORT	EACH	11		11			
	#	78000100	THERMOPLASTIC PAVEMENT MARKING - LETTERS AND SYMBOLS	SQ FT	475		475			
	#	78000200	THERMOPLASTIC PAVEMENT MARKING - LINE 4"	FOOT	6,005		6,005			
	#	78000400	THERMOPLASTIC PAVEMENT MARKING - LINE 6"	FOOT	2,520		2,520			
	#	78000500	THERMOPLASTIC PAVEMENT MARKING - LINE 8"	FOOT	1,070		1,070			
	#	78000600	THERMOPLASTIC PAVEMENT MARKING - LINE 12"	FOOT	150		150			

FILE NAME = 180523\_00-QUANT-01 - 003

USER NAME =	DESIGNED - SDK	REVISED -
PLOT SCALE =	CHECKED - MAW	REVISED -
PLOT DATE = 11/01/2022	DRAWN - MED	REVISED -
	CHECKED - APG	REVISED -

STATE OF ILLINOIS  
DEPARTMENT OF TRANSPORTATION

DEVON AVENUE, PARK BOULEVARD & PIERCE ROAD  
INTERSECTION IMPROVEMENTS  
SUMMARY OF QUANTITIES

SCALE: SHEET NO. 7 OF 67 SHEETS STA. TO STA.

F.A.U. RTE. 1348 & 297	SECTION 19-00066-00-CH	COUNTY	TOTAL SHEETS 67	SHEET NO. 7
FED. ROAD DIST. NO. 1 ILLINOIS		CONTRACT NO. 61J12		
FED. AID PROJECT XEWS(855)				

S.P.	SPECIALTY ITEM	PAY CODE	PAY ITEM DESCRIPTION	UNIT	CONSTRUCTION CODE						
							ROADWAY	SAFETY	LNSC	TRAINEES	ROADWAY
							0004	0021	0031	0042	0004
							URBAN	URBAN	URBAN	URBAN	URBAN
		TOTAL	QUANTITY	FED 80%/LOCAL 20%	FED 80%/LOCAL 20%	FED 80%/LOCAL 20%	FED 80%/LOCAL 20%	LOCAL 100%			
	#	78000650	THERMOPLASTIC PAVEMENT MARKING - LINE 24"	FOOT	280		280				
	#	78009000	MODIFIED URETHANE PAVEMENT MARKING - LETTERS AND SYMBOLS	SQ FT	40		40				
	#	78009004	MODIFIED URETHANE PAVEMENT MARKING - LINE 4"	FOOT	1,330		1,330				
	#	78009006	MODIFIED URETHANE PAVEMENT MARKING - LINE 6"	FOOT	185		185				
	#	78009012	MODIFIED URETHANE PAVEMENT MARKING - LINE 12"	FOOT	40		40				
		78300200	RAISED REFLECTIVE PAVEMENT MARKER REMOVAL	EACH	15		15				
		78300202	PAVEMENT MARKING REMOVAL - WATER BLASTING	SQ FT	175		175				
	#	81028200	UNDERGROUND CONDUIT, GALVANIZED STEEL, 2" DIA.	FOOT	1,645		1,645				
	#	81028220	UNDERGROUND CONDUIT, GALVANIZED STEEL, 3" DIA.	FOOT	180		180				
	#	81028240	UNDERGROUND CONDUIT, GALVANIZED STEEL, 4" DIA.	FOOT	980		980				
	#	81400100	HANDHOLE	EACH	8		8				
	#	81400200	HEAVY-DUTY HANDHOLE	EACH	6		6				
	#	81400300	DOUBLE HANDHOLE	EACH	4		4				
*	#	84400105	RELOCATE EXISTING LIGHTING UNIT	EACH	1		1				
	#	85000200	MAINTENANCE OF EXISTING TRAFFIC SIGNAL INSTALLATION	EACH	2		2				
	#	86400100	TRANSCIEVER - FIBER OPTIC	EACH	2		2				
	#	87300925	ELECTRIC CABLE IN CONDUIT, TRACER, NO. 14 1C	FOOT	540		540				

FILE NAME = 18R0232\_02-QUAN-01 - 006

USER NAME =	DESIGNED - SDK	REVISED -
	CHECKED - MAW	REVISED -
PLOT SCALE =	DRAWN - MED	REVISED -
PLOT DATE = 11/01/2022	CHECKED - APG	REVISED -

STATE OF ILLINOIS  
DEPARTMENT OF TRANSPORTATION

DEVON AVENUE, PARK BOULEVARD & PIERCE ROAD  
INTERSECTION IMPROVEMENTS  
SUMMARY OF QUANTITIES

SCALE: SHEET NO. 8 OF 67 SHEETS STA. TO STA.

F.A.U. RTE. 1348 & 2997	SECTION 19-00066-00-CH	COUNTY	TOTAL SHEETS 67	SHEET NO. 8
CONTRACT NO. 61J12			FED. ROAD DIST. NO. 1 ILLINOIS FED. AID PROJECT XEWS(656)	



S.P.	SPECIALTY ITEM	PAY CODE	PAY ITEM DESCRIPTION	UNIT	CONSTRUCTION CODE						
							ROADWAY	SAFETY	LNCS	TRAINEES	ROADWAY
							0004	0021	0031	0042	0004
							URBAN	URBAN	URBAN	URBAN	URBAN
		TOTAL	QUANTITY	FED 80%/LOCAL 20%	FED 80%/LOCAL 20%	FED 80%/LOCAL 20%	FED 80%/LOCAL 20%	LOCAL 100%			
	#	87301215	ELECTRIC CABLE IN CONDUIT, SIGNAL NO. 14 2C	FOOT	1,545		1,545				
	#	87301225	ELECTRIC CABLE IN CONDUIT, SIGNAL NO. 14 3C	FOOT	2,895		2,895				
	#	87301245	ELECTRIC CABLE IN CONDUIT, SIGNAL NO. 14 5C	FOOT	4,145		4,145				
	#	87301255	ELECTRIC CABLE IN CONDUIT, SIGNAL NO. 14 7C	FOOT	2,755		2,755				
	#	87301305	ELECTRIC CABLE IN CONDUIT, LEAD-IN, NO. 14 1 PAIR	FOOT	2,475		2,475				
*	#	87301805	ELECTRIC CABLE IN CONDUIT, SERVICE, NO. 6 2 C	FOOT	260		260				
	#	87301900	ELECTRIC CABLE IN CONDUIT, EQUIPMENT GROUNDING CONDUCTOR, NO. 6 1C	FOOT	2,385		2,385				
	#	87502500	TRAFFIC SIGNAL POST, GALVANIZED STEEL 16 FT.	EACH	8		8				
	#	87700180	STEEL MAST ARM ASSEMBLY AND POLE, 28 FT.	EACH	1		1				
	#	87700200	STEEL MAST ARM ASSEMBLY AND POLE, 32 FT.	EACH	1		1				
	#	87700210	STEEL MAST ARM ASSEMBLY AND POLE, 34 FT.	EACH	1		1				
	#	87700240	STEEL MAST ARM ASSEMBLY AND POLE, 40 FT.	EACH	2		2				
	#	87700250	STEEL MAST ARM ASSEMBLY AND POLE, 42 FT.	EACH	1		1				
	#	87700290	STEEL MAST ARM ASSEMBLY AND POLE, 50 FT.	EACH	1		1				
	#	87700310	STEEL MAST ARM ASSEMBLY AND POLE, 54 FT.	EACH	1		1				
	#	87800100	CONCRETE FOUNDATION, TYPE A	FOOT	40		40				
	#	87800150	CONCRETE FOUNDATION, TYPE C	FOOT	8		8				

FILE NAME = 18R2039\_02-QUAN-01-007

USER NAME =	DESIGNED -- SDK	REVISED --
PLOT SCALE =	CHECKED -- MAW	REVISED --
PLOT DATE = 11/01/2022	DRAWN -- MED	REVISED --
	CHECKED -- APG	REVISED --

STATE OF ILLINOIS  
DEPARTMENT OF TRANSPORTATION

DEVON AVENUE, PARK BOULEVARD & PIERCE ROAD  
INTERSECTION IMPROVEMENTS  
SUMMARY OF QUANTITIES

SCALE: SHEET NO. 9 OF 67 SHEETS STA. TO STA.

F.A.U. RTE. 1246 & 2597	SECTION 19-00066-00-CH	COUNTY DUPAGE	TOTAL SHEETS 67	SHEET NO. 9
FED. ROAD DIST. NO. 1 ILLINOIS			CONTRACT NO. 61J12	
FED. AID PROJECT XEWS(656)				

S.P.	SPECIALTY ITEM	PAY CODE	PAY ITEM DESCRIPTION	UNIT	CONSTRUCTION CODE						
							ROADWAY	SAFETY	LNSC	TRAINEES	ROADWAY
							0004	0021	0031	0042	0004
							URBAN	URBAN	URBAN	URBAN	URBAN
		TOTAL	QUANTITY	FED 80%/LOCAL 20%	FED 80%/LOCAL 20%	FED 80%/LOCAL 20%	FED 80%/LOCAL 20%	LOCAL 100%			
	#	87800400	CONCRETE FOUNDATION, TYPE E 30-INCH DIAMETER	FOOT	10		10				
	#	87800415	CONCRETE FOUNDATION, TYPE E 36-INCH DIAMETER	FOOT	91		91				
	#	88030020	SIGNAL HEAD, LED, 1-FACE, 3-SECTION, MAST-ARM MOUNTED	EACH	14		14				
	#	88030050	SIGNAL HEAD, LED, 1-FACE, 3-SECTION, BRACKET MOUNTED	EACH	10		10				
	#	88030100	SIGNAL HEAD, LED, 1-FACE, 5-SECTION, BRACKET MOUNTED	EACH	7		7				
	#	88030110	SIGNAL HEAD, LED, 1-FACE, 5-SECTION, MAST-ARM MOUNTED	EACH	7		7				
	#	88102717	PEDESTRIAN SIGNAL HEAD, LED, 1-FACE, BRACKET MOUNTED WITH COUNTDOWN TIMER	EACH	8		8				
	#	88200410	TRAFFIC SIGNAL BACKPLATE, LOUVERED, FORMED PLASTIC	EACH	21		21				
	#	88500100	INDUCTIVE LOOP DETECTOR	EACH	13		13				
	#	88600100	DETECTOR LOOP, TYPE I	FOOT	1,385		1,385				
*	#	89000100	TEMPORARY TRAFFIC SIGNAL INSTALLATION	EACH	2		2				
*	#	89501400	RELOCATE EXISTING EMERGENCY VEHICLE PRIORITY SYSTEM, DETECTOR UNIT	EACH	6		6				
*	#	89501410	RELOCATE EXISTING EMERGENCY VEHICLE PRIORITY SYSTEM, PHASING UNIT	EACH	6		6				
	#	89502375	REMOVE EXISTING TRAFFIC SIGNAL EQUIPMENT	EACH	2		2				
*	#	89502380	REMOVE EXISTING HANDHOLE	EACH	15		15				
	#	89502382	REMOVE EXISTING DOUBLE HANDHOLE	EACH	2		2				
*	#	89502385	REMOVE EXISTING CONCRETE FOUNDATION	EACH	19		19				

FILE NAME = 16R0932\_02-QUANT-01-008

USER NAME =	DESIGNED -- SDK	REVISED --
	CHECKED -- MAW	REVISED --
PLOT SCALE =	DRAWN -- MED	REVISED --
PLOT DATE = 11/01/2022	CHECKED -- APG	REVISED --

STATE OF ILLINOIS  
DEPARTMENT OF TRANSPORTATION

DEVON AVENUE, PARK BOULEVARD & PIERCE ROAD  
INTERSECTION IMPROVEMENTS  
SUMMARY OF QUANTITIES

SCALE: SHEET NO. 10 OF 67 SHEETS STA. TO STA.

F.A.U. RTE. 1348 & 2297	SECTION 19-00066-00-CH	COUNTY DUPAGE	TOTAL SHEETS 67	SHEET NO. 10
FED. ROAD DIST. NO. 1 ILLINOIS		FED. AID PROJECT XEWS(656)		

CONTRACT NO. 61J12

S.P.	SPECIALTY ITEM	PAY CODE	PAY ITEM DESCRIPTION	UNIT	CONSTRUCTION CODE						
							ROADWAY	SAFETY	LNSC	TRAINEES	ROADWAY
							0004	0021	0031	0042	0004
							URBAN	URBAN	URBAN	URBAN	URBAN
		TOTAL	QUANTITY	FED 80%/LOCAL 20%	FED 80%/LOCAL 20%	FED 80%/LOCAL 20%	FED 80%/LOCAL 20%	LOCAL 100%			
*	#	X0324085	EMERGENCY VEHICLE PRIORITY SYSTEM LINE SENSOR CABLE, NO. 20 3/C	FOOT	1,300		1,300				
*	#	X0327698	LED INTERNALLY ILLUMINATED STREET NAME SIGN	EACH	8		8				
*	#	X1400081	FULL-ACTUATED CONTROLLER AND TYPE SUPER P CABINET (SPECIAL)	EACH	2		2				
*	#	X1400150	SERVICE INSTALLATION, GROUND MOUNTED, METERED	EACH	2		2				
*	#	X1400201	RADAR VEHICLE DETECTION SYSTEM, SINGLE APPROACH, STOP BAR	EACH	2		2				
*	#	X1400424	ELECTRIC CABLE IN CONDUIT, STREET NAME SIGN, NO. 14 3C, TYPE SOOW	FOOT	1,575		1,575				
*		X1700112	BRICK PAVER REMOVAL	SQ FT	470		470				
*	#	X2800002	PREFORMED THERMOPLASTIC PAVEMENT MARKING (SPECIAL)	SQ YD	435	435					
*		X4240430	PORTLAND CEMENT CONCRETE SIDEWALK 5 INCH, SPECIAL	SQ FT	3,520	3,520					
*	#	X6330705	RUB RAIL	FOOT	90		90				
*		X7010810	TRAFFIC CONTROL AND PROTECTION, STANDARD TC10	EACH	2		2				
*	#	X7810301	RECESSED REFLECTIVE PAVEMENT MARKER (HMA)	EACH	80		80				
*	#	X8620200	UNINTERRUPTABLE POWER SUPPLY, SPECIAL	EACH	2		2				
*	#	X8710024	FIBER OPTIC CABLE IN CONDUIT, NO. 62.5/125, MM12F SM24F	FOOT	540		540				
*	#	X8760200	ACCESSIBLE PEDESTRIAN SIGNALS	EACH	8		8				
*		XX003668	PRECONSTRUCTION VIDEO TAPING	L SUM	1					1	
*		Z0004514	HOT-MIX ASPHALT DRIVEWAY PAVEMENT, 4"	SQ YD	100	100					

FILE NAME = 18R0939\_02-QUAN-01 - 009

USER NAME =	DESIGNED -- SDK	REVISED --
PLOT SCALE =	CHECKED -- MAW	REVISED --
PLOT DATE = 11/01/2022	DRAWN -- MED	REVISED --
	CHECKED -- APG	REVISED --

STATE OF ILLINOIS  
DEPARTMENT OF TRANSPORTATION

DEVON AVENUE, PARK BOULEVARD & PIERCE ROAD  
INTERSECTION IMPROVEMENTS  
SUMMARY OF QUANTITIES

F.A.U. RTE. 1348 & 2997	SECTION 19-00066-00-CH	COUNTY	TOTAL SHEETS 67	SHEET NO. 11
FED. ROAD DIST. NO. 1 ILLINOIS		CONTRACT NO. 61J12		
FED. AID PROJECT XEWS(658)		SCALE SHEET NO. 11 OF 67 SHEETS STA. TO STA.		

S.P.	SPECIALTY ITEM	PAY CODE	PAY ITEM DESCRIPTION	UNIT	CONSTRUCTION CODE						
							ROADWAY	SAFETY	LNCS	TRAINEES	ROADWAY
							0004	0021	0031	0042	0004
							URBAN	URBAN	URBAN	URBAN	URBAN
		TOTAL	QUANTITY	FED 80%/LOCAL 20%	FED 80%/LOCAL 20%	FED 80%/LOCAL 20%	FED 80%/LOCAL 20%	LOCAL 100%			
*		Z0017400	DRAINAGE & UTILITY STRUCTURES TO BE ADJUSTED	EACH	16	16					
*		Z0017700	DRAINAGE & UTILITY STRUCTURES TO BE RECONSTRUCTED	EACH	1	1					
*		Z0030850	TEMPORARY INFORMATION SIGNING	SQ FT	100		100				
*	#	Z0073510	TEMPORARY TRAFFIC SIGNAL TIMING	EACH	2		2				
*	#	Z0033056	OPTIMIZE TRAFFIC SIGNAL SYSTEM	EACH	1		1				
*		Z0076600	TRAINEES	HOUR	1,000				1,000		
*		Z0076604	TRAINEES TRAINING PROGRAM GRADUATE	HOUR	1,000				1,000		

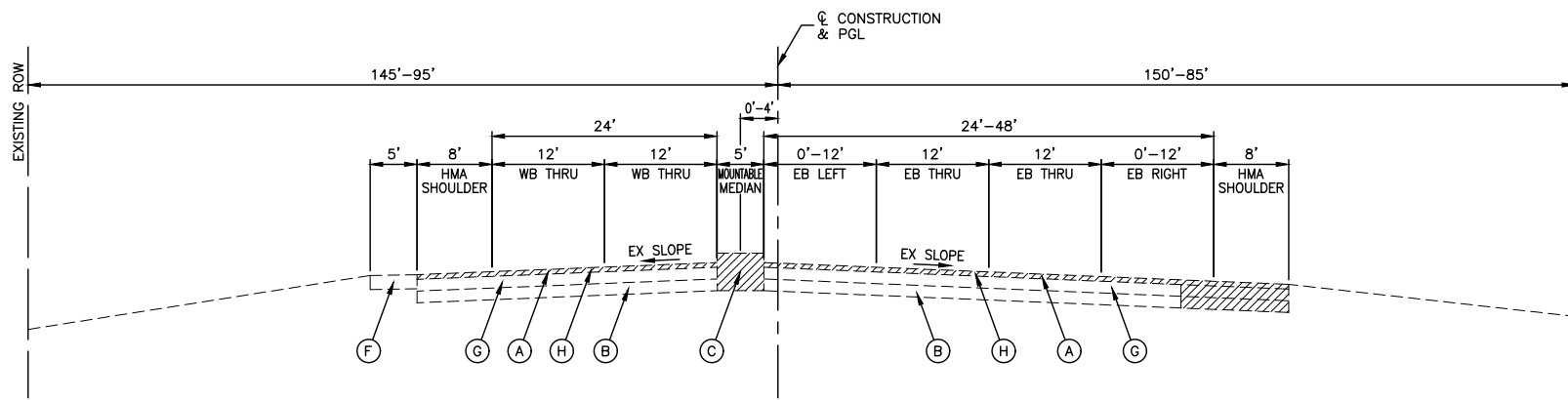

**EXISTING TYPICAL SECTION**

RESURFACING LIMITS  
DEVON AVENUE  
STA 14+73.77 TO STA 21+72.91

DEVON AVENUE  
WEST LEG (EASTBOUND)  
STA 10+63.72 TO STA 17+84.58

\*PORTLAND CEMENT CONCRETE PAVEMENT  
WITH NO ASPHALT OVERLAY FROM  
STA 10+63.72 TO STA 14+73.77

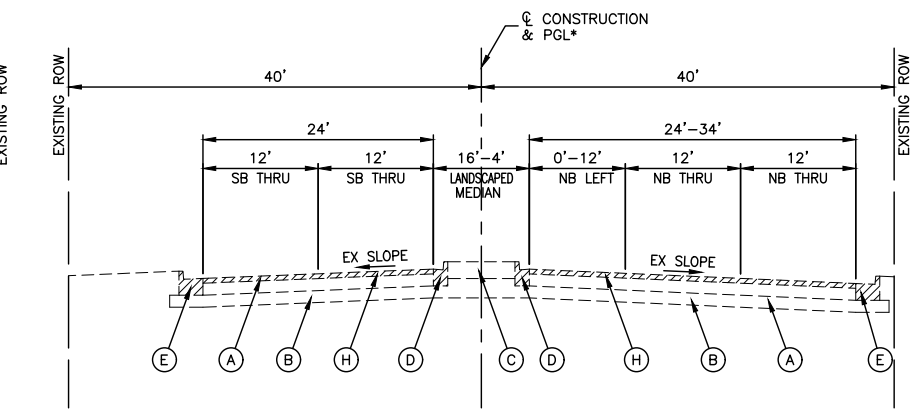

**EXISTING TYPICAL SECTION**

RESURFACING LIMITS  
PARK BOULEVARD  
STA 32+50.00 TO STA 41+65.00

PARK BOULEVARD  
SOUTH LEG (NORTHBOUND)  
STA 32+50.00 TO STA 35+88.95

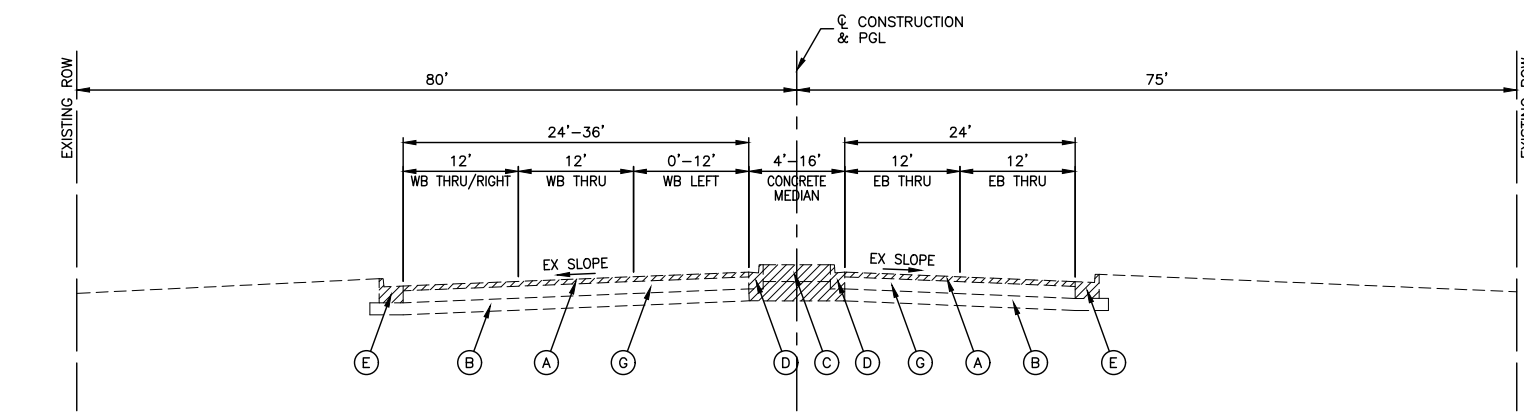

**EXISTING TYPICAL SECTION**

RESURFACING LIMITS  
DEVON AVENUE  
STA 14+73.77 TO STA 21+72.91

DEVON AVENUE  
EAST LEG (WESTBOUND)  
STA 17+84.58 TO STA 22+74.26

\*PORTLAND CEMENT CONCRETE PAVEMENT  
WITH NO ASPHALT OVERLAY FROM  
STA 21+72.91 TO STA 22+74.26

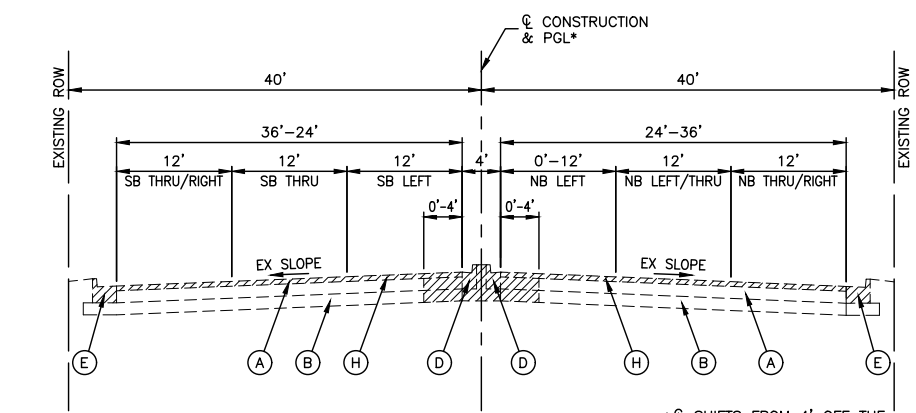

**EXISTING TYPICAL SECTION**

RESURFACING LIMITS  
PARK BOULEVARD  
STA 32+50.00 TO STA 41+65.00

PARK BOULEVARD  
DEVON AVENUE TO PIERCE ROAD (NORTHBOUND)  
STA 35+88.95 TO STA 40+97.84

\*CL SHIFTS FROM 4' OFF THE  
MEDIAN IN THE SB LEFT  
LANE AT PIERCE RD TO 4'  
OFF THE MEDIAN IN THE NB  
LEFT LANE AT DEVON AVE.

\*CL SHIFTS TO 4' OFF THE  
MEDIAN IN THE NB LEFT  
TURN LANE WHEN THE  
TURN LANE TAPER BEGINS

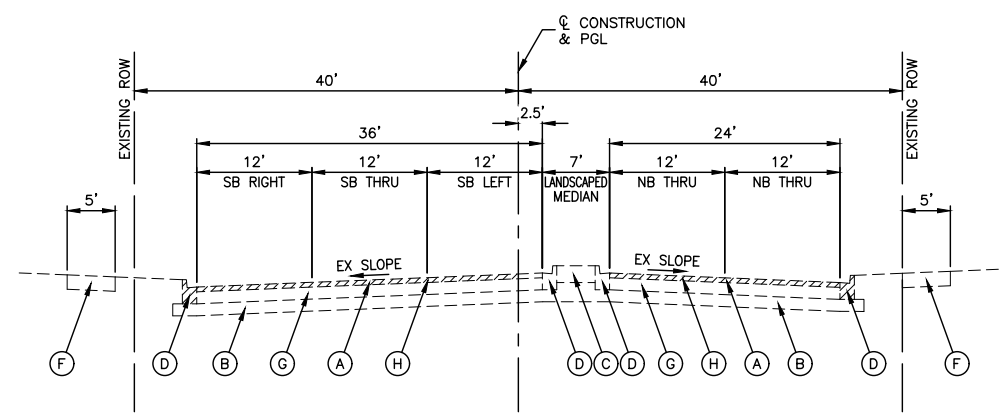

**EXISTING TYPICAL SECTION**

PARK BOULEVARD  
NORTH LEG (SOUTHBOUND)  
STA 41+44.99 TO STA 41+65.00

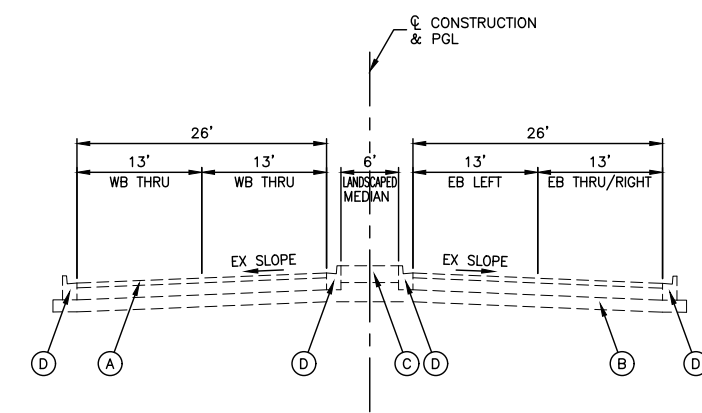

**EXISTING TYPICAL SECTION**

PIERCE ROAD  
WEST LEG (EASTBOUND)  
(PRIVATE DRIVE)

RESURFACING LIMITS  
PIERCE ROAD  
STA 50+00.00 TO STA 53+82.59

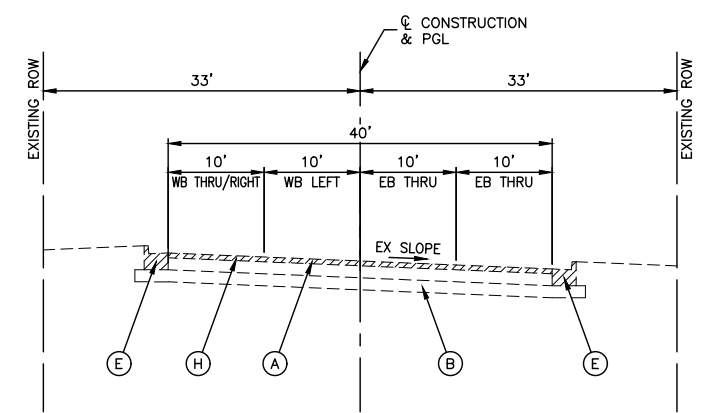

**EXISTING TYPICAL SECTION**

PIERCE ROAD  
EAST LEG (WESTBOUND)  
STA 50+00.00 TO STA 53+82.59

**EXISTING LEGEND**

- ITEM TO BE REMOVED
- EXISTING HOT-MIX ASPHALT PAVEMENT:
  - DEVON AVENUE; ±3"
  - PARK BOULEVARD; ±9 3/4"-14 3/4"
  - PIERCE ROAD; ±9 3/4"-14 3/4"
- EXISTING AGGREGATE SUBGRADE:
  - DEVON AVENUE; ±12"
  - PARK BOULEVARD; ±0"-6"
  - PIERCE ROAD; ±5"-12"
- EXISTING MEDIAN (CONCRETE OR LANDSCAPED)
- EXISTING COMBINATION CURB AND GUTTER, TYPE B-6.12
- EXISTING COMBINATION CURB AND GUTTER, TYPE B-6.24
- EXISTING CONCRETE SIDEWALK
- EXISTING CONCRETE PAVEMENT, 10"
- HOT-MIX ASPHALT SURFACE REMOVAL, 3"

- NOTES:**
1. CURB AND GUTTER REMOVAL AND REPLACEMENT, SIDEWALK REMOVAL AND REPLACEMENT, AND CLASS C AND D PATCHES SHALL BE ACCORDING TO THE PLAN & PROFILE OR AS DIRECTED BY THE ENGINEER.
  2. SEE PLAN & PROFILE SHEETS FOR PROPOSED ROW.
  3. LONGITUDINAL JOINT SEALANT SHALL BE PLACED OVER THE HOT-MIX ASPHALT BINDER COURSE.

**PROPOSED LEGEND**

- HOT-MIX ASPHALT SURFACE COURSE, MIX "D", IL-9.5, N50, 1-3/4"
- HOT-MIX ASPHALT BINDER COURSE, MIX "D", IL-9.5, N50, 1-1/2"
- HOT-MIX ASPHALT BASE COURSE WIDENING, 9"
- POLYMERIZED HOT-MIX ASPHALT SURFACE COURSE, MIX "E", IL-9.5, N70, 1-3/4"
- HOT-MIX ASPHALT BINDER COURSE, IL-9.5, N70, 1-1/2"
- HOT-MIX ASPHALT SURFACE COURSE, MIX "D", IL-9.5, N50, 3"
- PORTLAND CEMENT CONCRETE PAVEMENT (JOINTED), 10"
- NO. 6 TIE BARS - 24" LONG AT 24" C-C SPACING
- COMBINATION CONCRETE CURB AND GUTTER, TYPE B-6.12
- COMBINATION CONCRETE CURB AND GUTTER, TYPE B-6.24
- CONCRETE MEDIAN, TYPE SB-6.12
- AGGREGATE BASE COURSE, TYPE B 4"
- AGGREGATE SUBGRADE IMPROVEMENT, 12"
- AGGREGATE BASE COURSE, TYPE B 6"
- CLASS D PATCHES, 9 INCH
- CLASS C PATCHES, 10 INCH
- TOPSOIL FURNISH AND PLACE, 6"
- SODDING
- PORTLAND CEMENT CONCRETE SIDEWALK, 5 INCH, SPECIAL

STATION EQUATION  
STA 17+84.58 @ DEVON AVE=  
STA 40+97.84 @ PARK BLVD

STATION EQUATION  
STA 35+88.95 @ PARK BLVD=  
STA 50+00 @ PIERCE RD

FILE NAME = 18R0939\_02-TYPX-01 - IDOT P01

USER NAME =	DESIGNED -- SDK	REVISED --
	CHECKED -- MAW	REVISED --
PLOT SCALE =	DRAWN -- RG	REVISED --
PLOT DATE = 11/01/2022	CHECKED -- AG	REVISED --

STATE OF ILLINOIS  
DEPARTMENT OF TRANSPORTATION

DEVON AVENUE, PARK BOULEVARD & PIERCE ROAD  
INTERSECTION IMPROVEMENTS  
EXISTING TYPICAL CROSS SECTIONS

SCALE: 1"=10'

SHEET NO. 13 OF 67 SHEETS STA. TO STA.

F.A.U. RTE. 1346 & 2997	SECTION 19-00066-00-CH	COUNTY DUPAGE	TOTAL SHEETS 67	SHEET NO. 13
CONTRACT NO. 61J12			FED. ROAD DIST. NO. 1 ILLINOIS FED. AID PROJECT XEW5(656)	

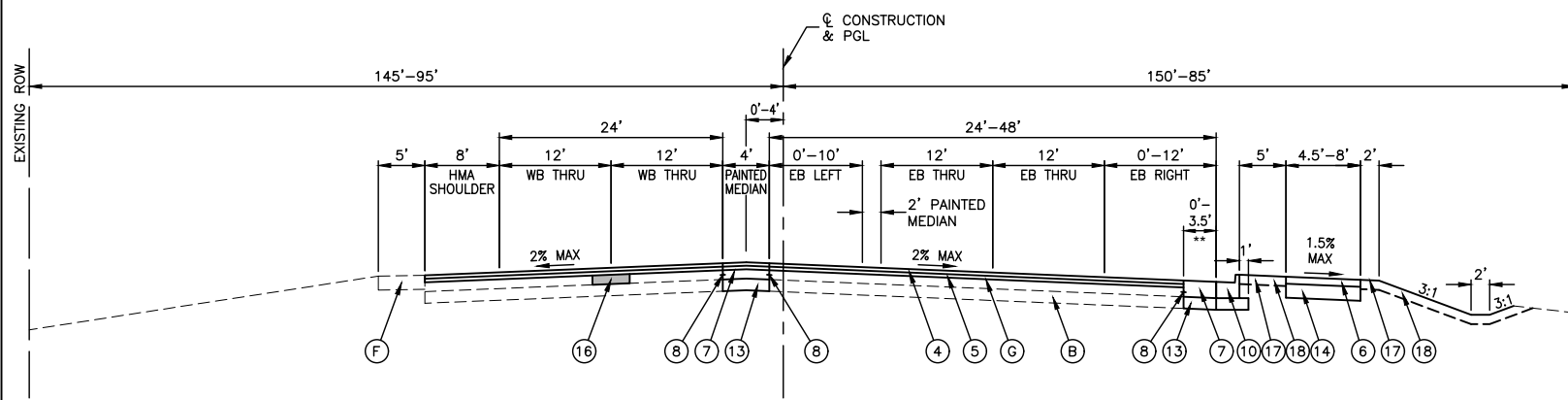

**PROPOSED TYPICAL SECTION**  
DEVON AVENUE & PARK BOULEVARD  
WEST LEG (EASTBOUND)  
STA 10+63.72 TO STA 17+84.58

RESURFACING LIMITS  
DEVON AVENUE  
STA 14+73.77 TO STA 21+72.91

\*PORTLAND CEMENT CONCRETE PAVEMENT WITH NO ASPHALT OVERLAY FROM STA 10+63.72 TO STA 14+73.77  
\*\*CONCRETE PAVEMENT WIDENING IS FOR EXTENSION OF RIGHT TURN LANE, SHALL BE POURED MONOLITHICALLY WITH CURB AND GUTTER BUT SHALL BE PAID FOR AS PORTLAND CEMENT CONCRETE PAVEMENT (JOINTED), 10"  
THERE WILL BE NO ASPHALT OVERLAY IN THE CONCRETE WIDENING SECTION OR ON THE ADJACENT CONCRETE PAVEMENT TO THE CONCRETE WIDENING.

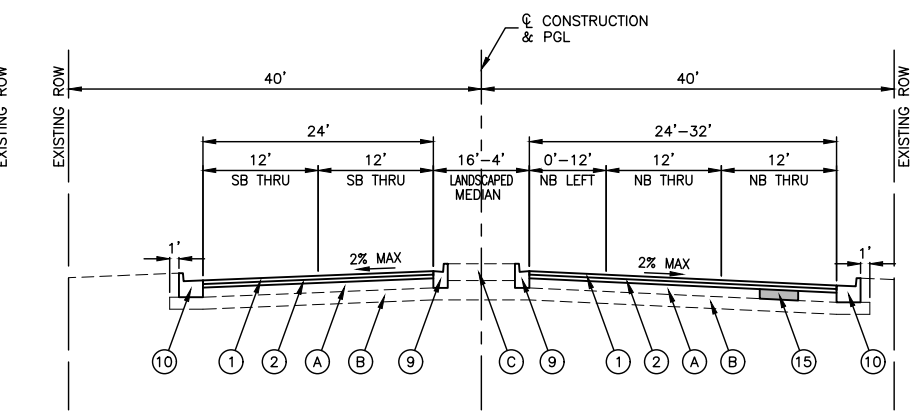

**PROPOSED TYPICAL SECTION**  
PARK BOULEVARD  
DEVON AVENUE TO PIERCE ROAD (NORTHBOUND)  
STA 35+88.95 TO STA 40+97.84

RESURFACING LIMITS  
PARK BOULEVARD  
STA 32+50.00 TO STA 41+65.00

\*CONSTRUCTION SHIFTS TO 4' OFF THE MEDIAN IN THE NB LEFT TURN LANE WHEN THE LANE TAPER BEGINS.

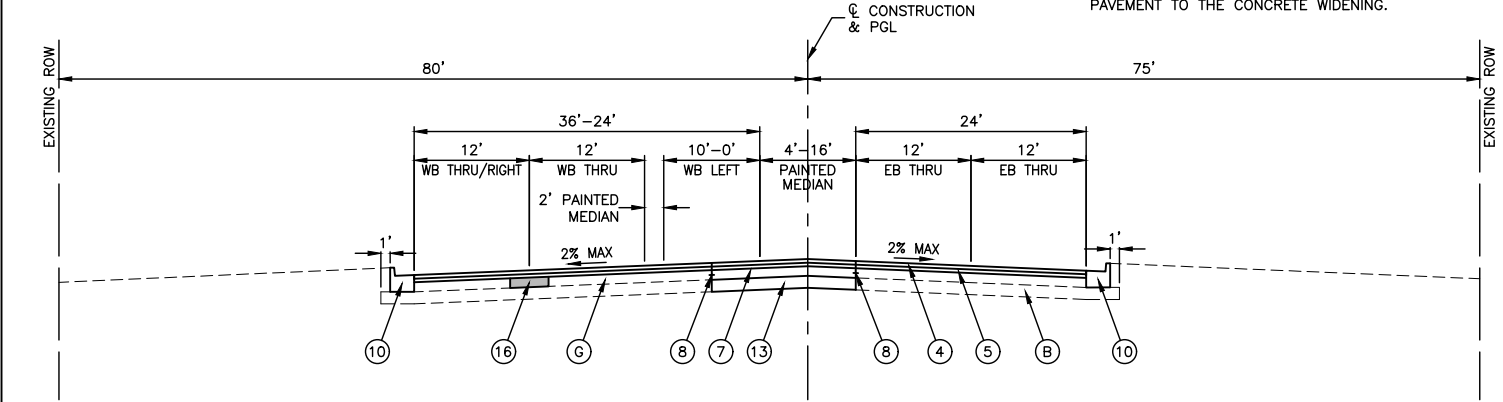

**PROPOSED TYPICAL SECTION**  
DEVON AVENUE & PARK BOULEVARD  
EAST LEG (WESTBOUND)  
STA 17+84.58 TO STA 22+74.26

RESURFACING LIMITS  
DEVON AVENUE  
STA 14+73.77 TO STA 21+72.91

\*PORTLAND CEMENT CONCRETE PAVEMENT WITH NO ASPHALT OVERLAY FROM STA 21+72.91 TO STA 22+74.26

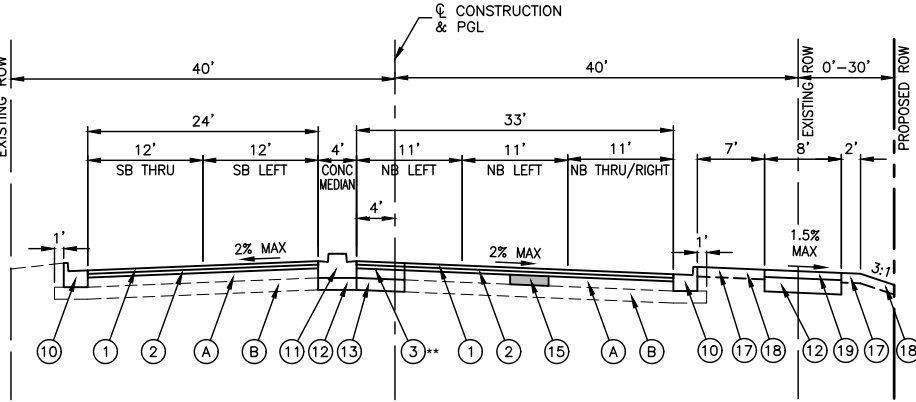

**PROPOSED TYPICAL SECTION**  
PARK BOULEVARD & PIERCE ROAD  
SOUTH LEG (NORTHBOUND)  
STA 32+50.00 TO STA 35+88.95

RESURFACING LIMITS  
PARK BOULEVARD  
STA 32+50.00 TO STA 41+65.00

\*C SHIFTS FROM 4' OFF THE MEDIAN SB LEFT LANE AT PIERCE RD TO 4' OFF THE MEDIAN IN THE NB LEFT LANE AT DEVON AVE.  
\*\*HMA PAVEMENT WIDENING IN EXISTING CONCRETE MEDIAN AREA TO BE REMOVED AT PIERCE ROAD. MEDIAN IS 7.5' TO THE EAST OF THE PROPOSED MEDIAN AND TAPERS TO THE PROPOSED MEDIAN WITH THE LEFT TURN LANES.

HOT-MIX ASPHALT MIXTURE REQUIREMENTS		
MIXTURE TYPE	AIR VOIDS @ N <sub>des</sub>	QMP
<b>PAVEMENT WIDENING (PARK BOULEVARD &amp; PIERCE ROAD)</b>		
HOT-MIX ASPHALT SURFACE COURSE, MIX "D", IL-9.5, N50, 1-3/4"	4% @ 50 Gyr.	LR1030-2
HOT-MIX ASPHALT BINDER COURSE, IL-9.5, N50, 1-1/2"	4% @ 50 Gyr.	LR1030-2
HOT-MIX ASPHALT BASE COURSE 9" (HMA BINDER IL-19.0)	4% @ 50 Gyr.	LR1030-2
HOT-MIX ASPHALT BASE COURSE WIDENING (HMA BINDER IL-19.0), 9"	4% @ 50 Gyr.	LR1030-2
<b>PAVEMENT RESURFACING (DEVON AVENUE)</b>		
POLYMERIZED HOT-MIX ASPHALT SURFACE COURSE, MIX "E", IL-9.5, N70, 1-3/4"	4% @ 70 Gyr.	LR1030-2
HOT-MIX ASPHALT BINDER COURSE, IL-9.5, N70, 1-1/2"	4% @ 70 Gyr.	LR1030-2
<b>PAVEMENT RESURFACING (PARK BOULEVARD &amp; PIERCE ROAD)</b>		
HOT-MIX ASPHALT SURFACE COURSE, MIX "D", N50, 1-3/4"	4% @ 50 Gyr.	LR1030-2
HOT-MIX ASPHALT BINDER COURSE, IL-9.5, N50, 1-1/2"	4% @ 50 Gyr.	LR1030-2
<b>PAVEMENT PATCHING</b>		
CLASS D PATCH (HMA BINDER IL-19.0), 9"	4% @ 70 Gyr.	LR1030-2
<b>HOT-MIX ASPHALT DRIVEWAY PAVEMENT, 4"</b>		
HOT-MIX ASPHALT SURFACE COURSE, MIX "D", IL-9.5, N50, 1-1/2"	4% @ 50 Gyr.	LR1030-2
HOT-MIX ASPHALT BINDER COURSE (IL-19.0mm); 2-1/2"	4% @ 50 Gyr.	LR1030-2
<b>MULTI-USE PATH</b>		
HOT-MIX ASPHALT SURFACE COURSE, MIX "D", IL-9.5, N50, 3" (IN 2 LIFTS)	4% @ 50 Gyr.	LR1030-2
QMP DESIGNATION: QUALITY CONTROL/QUALITY ASSURANCE (QC/QA) PER LR1030-2		

- NOTES:**
- THE UNIT WEIGHT USED TO CALCULATE ALL HMA SURFACE MIXTURE QUANTITIES IS 112 LBS/SY/IN.
  - THE "AC TYPE" FOR POLYMERIZED HMA MIXES SHALL BE "SBS/SBR PG 76-22" AND FOR NON-POLYMERIZED HMA THE "AC TYPE" SHALL BE "PG 64-22" UNLESS MODIFIED BY RECLAIMED MATERIALS SPECIFICATIONS.

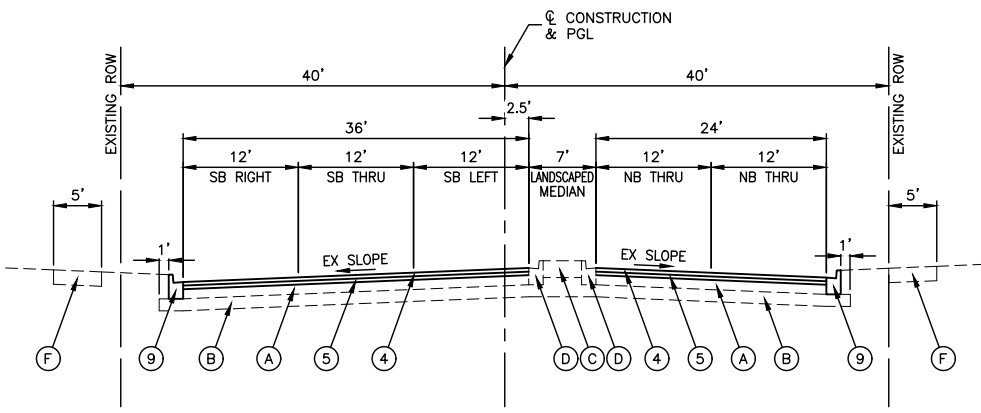

**PROPOSED TYPICAL SECTION**  
DEVON AVENUE & PARK BOULEVARD  
NORTH LEG (SOUTHBOUND)  
STA 41+44.99 TO STA 41+65.00

RESURFACING LIMITS  
PIERCE ROAD  
STA 50+00.00 TO STA 53+82.59

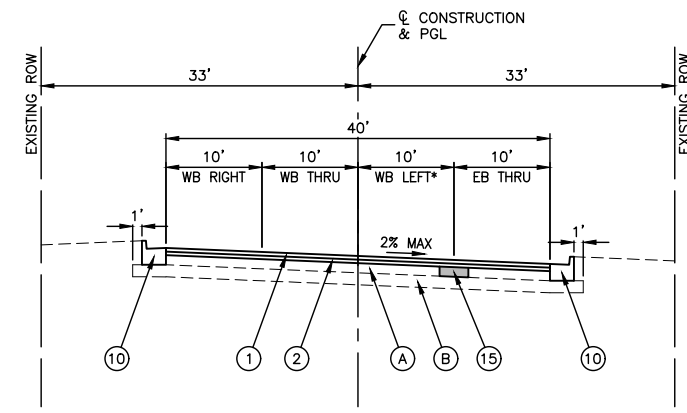

**PROPOSED TYPICAL SECTION**  
PARK BOULEVARD & PIERCE ROAD  
EAST LEG (WESTBOUND)  
STA 50+00.00 TO STA 53+82.59

\*WB LEFT TURN LANE TAPERS BACK TO EB THRU AT STA 53+82.63

**EXISTING LEGEND**

- ITEM TO BE REMOVED
- EXISTING HOT-MIX ASPHALT PAVEMENT:
  - DEVON AVENUE; ±3"
  - PARK BOULEVARD; ±9 3/4"-14 3/4"
  - PIERCE ROAD; ±9 3/4"-14 3/4"
- EXISTING AGGREGATE SUBGRADE:
  - DEVON AVENUE; ±12"
  - PARK BOULEVARD; ±0"-6"
  - PIERCE ROAD; ±5"-12"
- EXISTING MEDIAN (CONCRETE OR LANDSCAPED)
- EXISTING COMBINATION CURB AND GUTTER, TYPE B-6.12
- EXISTING COMBINATION CURB AND GUTTER, TYPE B-6.24
- EXISTING CONCRETE SIDEWALK
- EXISTING CONCRETE PAVEMENT, 10"
- HOT-MIX ASPHALT SURFACE REMOVAL, 3"

- NOTES:**
- CURB AND GUTTER REMOVAL AND REPLACEMENT, SIDEWALK REMOVAL AND REPLACEMENT, AND CLASS C AND D PATCHES SHALL BE ACCORDING TO THE PLAN & PROFILE OR AS DIRECTED BY THE ENGINEER.
  - SEE PLAN & PROFILE SHEETS FOR PROPOSED ROW.
  - LONGITUDINAL JOINT SEALANT SHALL BE PLACED OVER THE HOT-MIX ASPHALT BINDER COURSE.

**PROPOSED LEGEND**

- HOT-MIX ASPHALT SURFACE COURSE, MIX "D", IL-9.5, N50, 1-3/4"
- HOT-MIX ASPHALT BINDER COURSE, MIX "D", IL-9.5, N50, 1-1/2"
- HOT-MIX ASPHALT BASE COURSE WIDENING, 9"
- POLYMERIZED HOT-MIX ASPHALT SURFACE COURSE, MIX "E", IL-9.5, N70, 1-3/4"
- HOT-MIX ASPHALT BINDER COURSE, IL-9.5, N70, 1-1/2"
- HOT-MIX ASPHALT SURFACE COURSE, MIX "D", IL-9.5, N50, 3"
- PORTLAND CEMENT CONCRETE PAVEMENT (JOINTED), 10"
- NO. 6 TIE BARS - 24" LONG AT 24" C-C SPACING
- COMBINATION CONCRETE CURB AND GUTTER, TYPE B-6.12
- COMBINATION CONCRETE CURB AND GUTTER, TYPE B-6.24
- CONCRETE MEDIAN, TYPE SB-6.12
- AGGREGATE BASE COURSE, TYPE B 4"
- AGGREGATE SUBGRADE IMPROVEMENT, 12"
- AGGREGATE BASE COURSE, TYPE B 6"
- CLASS D PATCHES, 9 INCH
- CLASS C PATCHES, 10 INCH
- TOPSOIL FURNISH AND PLACE, 6"
- SODDING
- PORTLAND CEMENT CONCRETE SIDEWALK, 5 INCH, SPECIAL

STATION EQUATION  
STA 17+84.58 @ DEVON AVE=  
STA 40+97.84 @ PARK BLVD

STATION EQUATION  
STA 35+88.95 @ PARK BLVD=  
STA 50+00 @ PIERCE RD

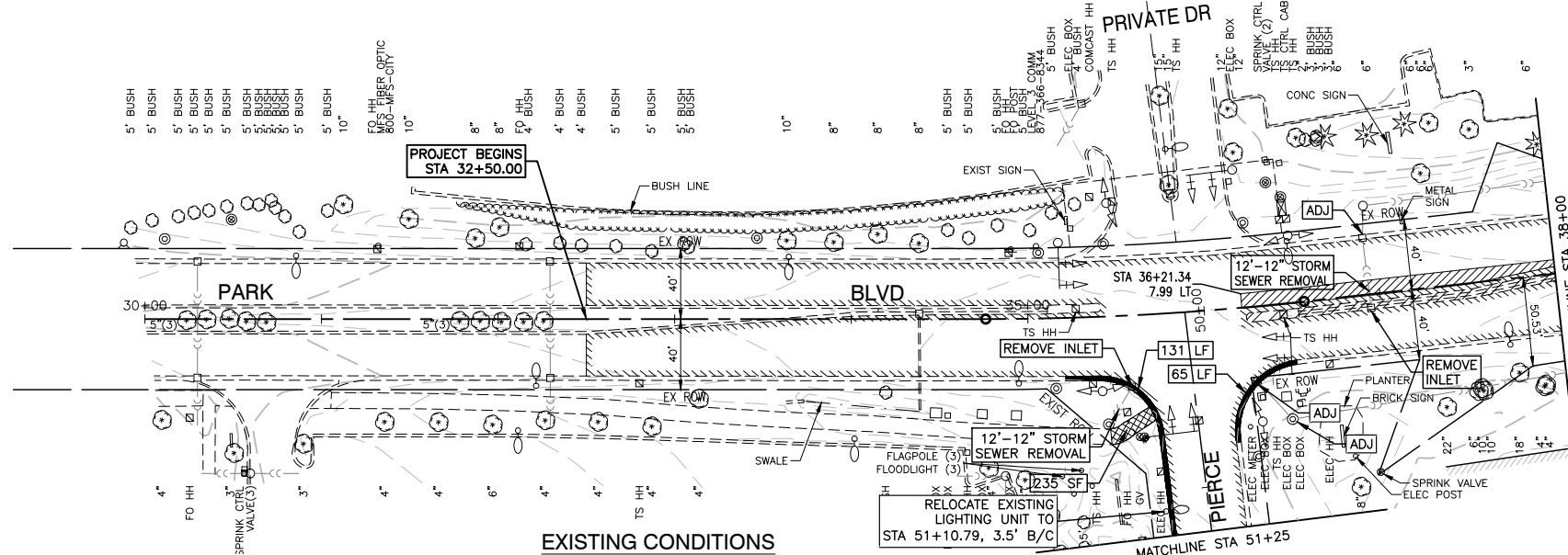

EXISTING CONDITIONS

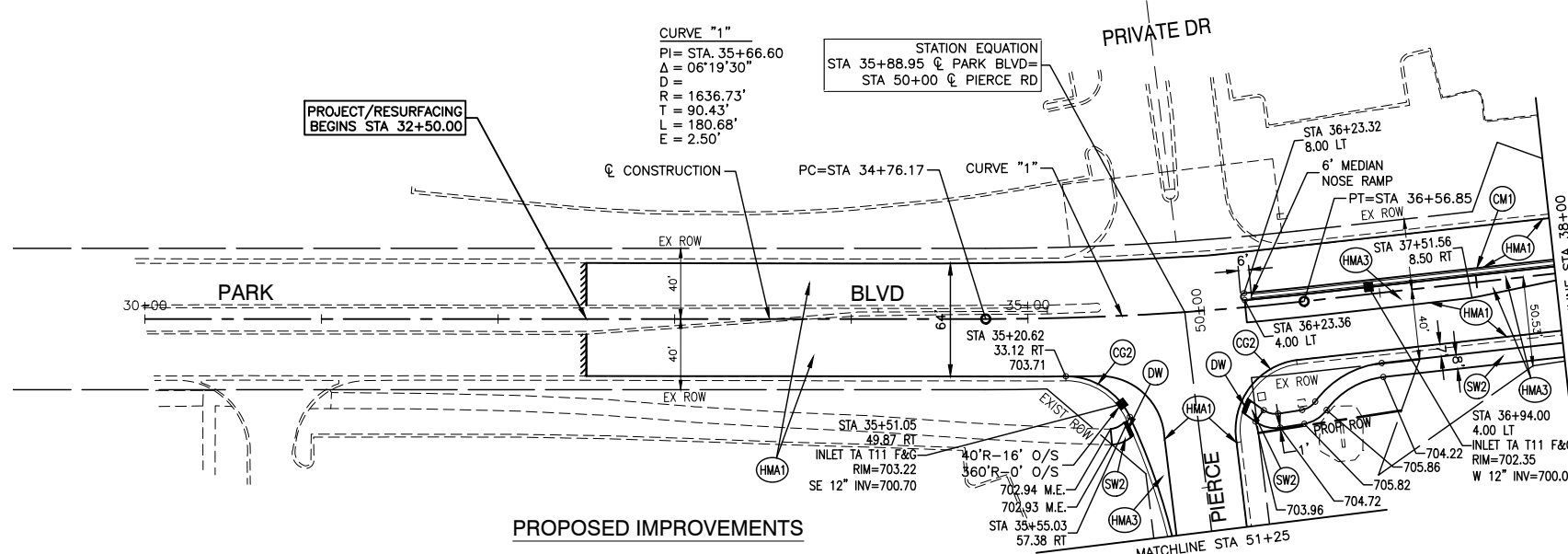

PROPOSED IMPROVEMENTS

CURVE "1"  
 PI = STA. 35+66.60  
 Δ = 06°19'30"  
 D = 1636.73'  
 R = 90.43'  
 L = 180.68'  
 E = 2.50'

STATION EQUATION  
 STA 35+88.95 @ PARK BLVD=  
 STA 50+00 @ PIERCE RD

- LEGEND**
- PAVEMENT REMOVAL
  - SIDEWALK REMOVAL
  - MEDIAN REMOVAL
  - HOT-MIX ASPHALT SURFACE REMOVAL, 3"
  - CURB AND GUTTER REMOVAL
  - PORTLAND CEMENT CONCRETE PAVEMENT (JOINTED), 10"
  - BUTT JOINT
  - PAVEMENT RESURFACING (PARK BOULEVARD & PIERCE ROAD)  
HOT-MIX ASPHALT SURFACE COURSE, MIX "D", IL-9.5, N50, 1-3/4"  
HOT-MIX ASPHALT BINDER COURSE, IL-9.5, N50, 1-1/2"
  - PAVEMENT RESURFACING (DEVON AVENUE)  
POLYMERIZED HOT-MIX ASPHALT SURFACE COURSE, MIX "E", IL-9.5, N70, 1-3/4"  
HOT-MIX ASPHALT BINDER COURSE, IL-9.5, N70, 1-1/2"
  - PAVEMENT WIDENING (PARK BOULEVARD & PIERCE ROAD)  
HOT-MIX ASPHALT SURFACE COURSE, MIX "D", IL-9.5, N50, 1-3/4"  
HOT-MIX ASPHALT BINDER COURSE, IL-9.5, N50, 1-1/2"  
HOT-MIX ASPHALT BASE COURSE WIDENING, 9"  
AGGREGATE SUBGRADE IMPROVEMENT, 12"
  - PAVEMENT WIDENING (DEVON AVENUE)  
POLYMERIZED HOT-MIX ASPHALT SURFACE COURSE, MIX "E", IL-9.5, N70, 1-3/4"  
HOT-MIX ASPHALT BINDER COURSE, IL-9.5, N70, 1-1/2"  
PORTLAND CEMENT CONCRETE BASE COURSE WIDENING, 10"  
AGGREGATE SUBGRADE IMPROVEMENT, 12"
  - COMBINATION CURB AND GUTTER, TYPE B-6.12
  - COMBINATION CURB AND GUTTER, TYPE B-6.24
  - CONCRETE MEDIAN, TYPE SB-6.12
  - CONCRETE MEDIAN, TYPE M-2.12  
AGGREGATE BASE COURSE, TYPE B 4"
  - PORTLAND CEMENT CONCRETE SIDEWALK, 5 INCH  
AGGREGATE BASE COURSE, TYPE B 4"
  - EXPOSED PEA GRAVEL AGGREGATE CONCRETE, 5"  
AGGREGATE BASE COURSE, TYPE B 4"
  - HOT-MIX ASPHALT SURFACE COURSE, MIX "D", IL-9.5, N50, 3"  
AGGREGATE BASE COURSE, TYPE B 6"
  - HOT-MIX ASPHALT DRIVEWAY PAVEMENT, 4"
  - DETECTABLE WARNING
  - DRAINAGE & UTILITY STRUCTURES TO BE ADJUSTED

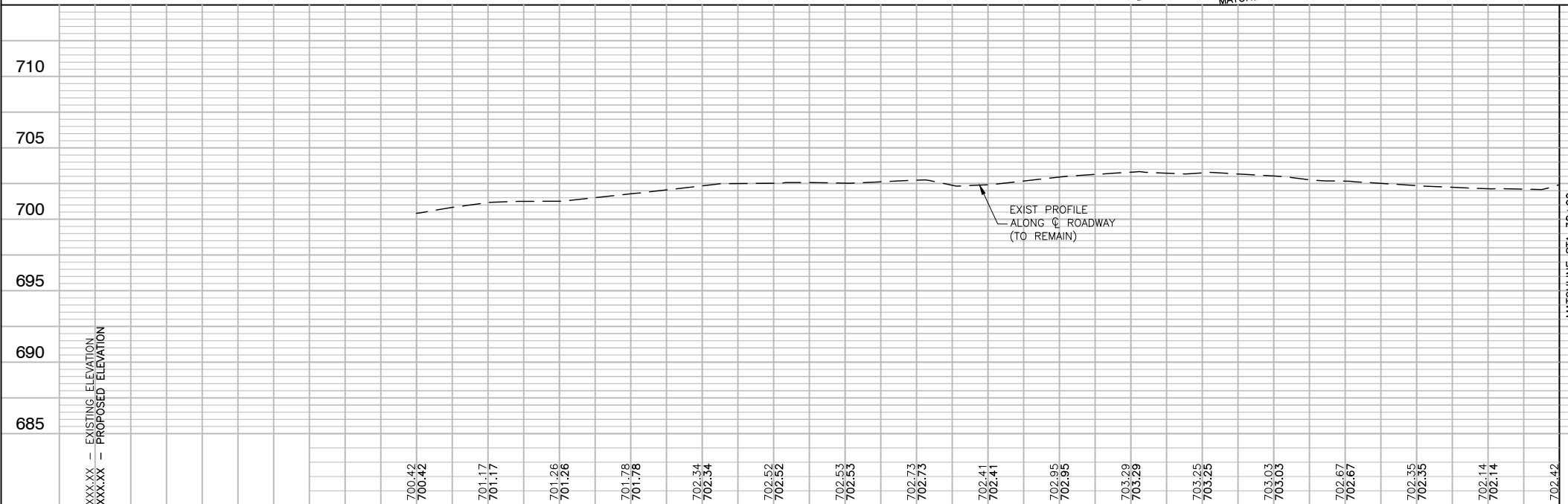

**NOTES:**

- THE 10" PCC BASE COURSE OR PAVEMENT SHALL BE TIED TO THE EXISTING PCC BASE COURSE OR PAVEMENT WITH EPOXY COATED DEFORMED STEEL TIE BAR NO.6 (NO.19), 24" LONG AT 24" CENTERS, DRILLED AND GROUTED.  
  
THE PROPOSED COMBINATION CURB AND GUTTER SHALL BE TIED TO THE PROPOSED 10" PCC BASE COURSES OR PAVEMENT WITH EPOXY COATED DEFORMED STEEL TIE BAR NO.6 (NO.19), 24" LONG AT 24" CENTERS.  
  
THE COST FOR THE TIE BARS SHALL BE CONSIDERED INCLUDED IN THE COST OF THE 10" PCC BASE COURSE WIDENING.
- FOR WIDENING OF SIX FEET OR LESS, BASE COURSE SHALL BE PAID AS HOT-MIX ASPHALT BASE COURSE WIDENING, 9". FOR WIDENING OF GREATER THAN SIX FEET, BASE COURSE SHALL BE PAID AS HOT-MIX ASPHALT SURFACE COURSE, MIX "D", IL-9.5, N50, 3".
- COMBINATION CURB AND GUTTER, TYPE B-6.12 AND B-6.24 SHALL HAVE 2 - #4 BARS CONTINUOUS BETWEEN EXPANSION JOINTS AND SHALL BE INCLUDED IN THE COST OF THE COMBINATION CURB AND GUTTER PAY ITEMS.

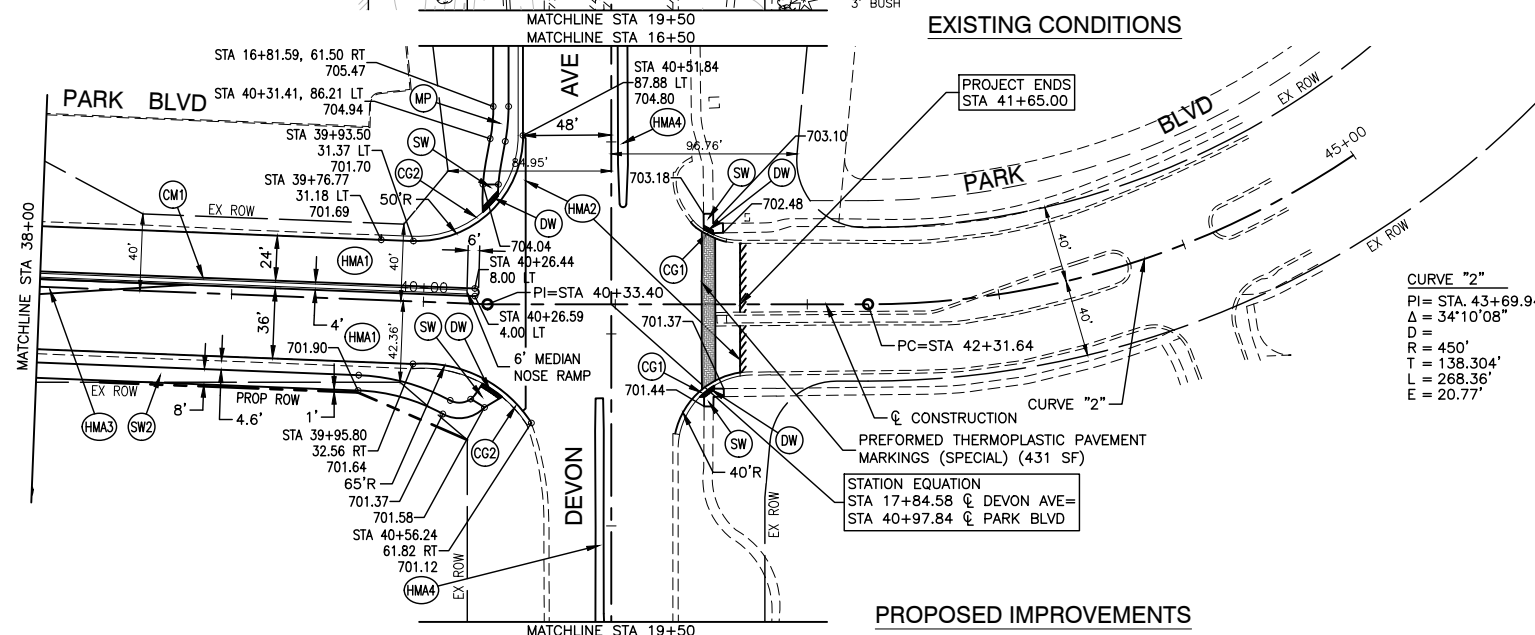
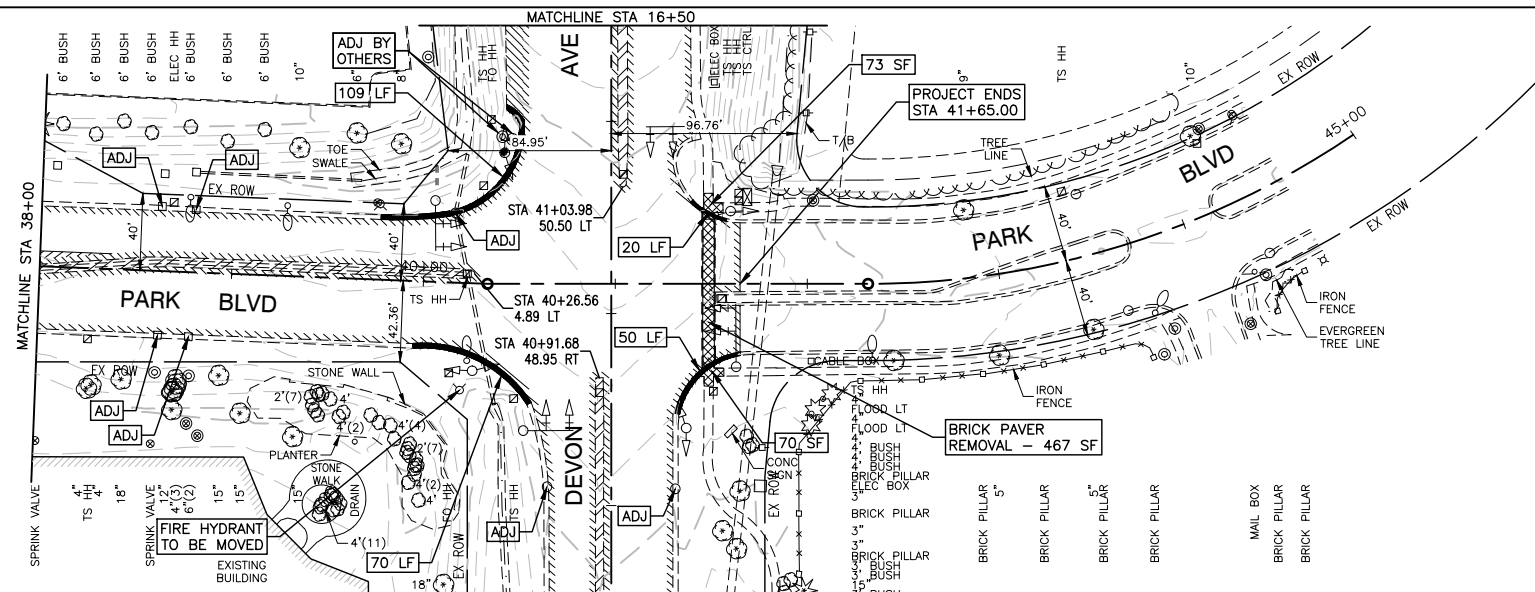

- LEGEND**
- PAVEMENT REMOVAL
  - SIDEWALK REMOVAL
  - MEDIAN REMOVAL
  - HOT-MIX ASPHALT SURFACE REMOVAL, 3"
  - CURB AND GUTTER REMOVAL
  - PORTLAND CEMENT CONCRETE PAVEMENT (JOINTED), 10"
  - BUTT JOINT
  - PAVEMENT RESURFACING (PARK BOULEVARD & PIERCE ROAD)  
HOT-MIX ASPHALT SURFACE COURSE, MIX "D", IL-9.5, N50, 1-3/4"  
HOT-MIX ASPHALT BINDER COURSE, IL-9.5, N50, 1-1/2"
  - PAVEMENT RESURFACING (DEVON AVENUE)  
POLYMERIZED HOT-MIX ASPHALT SURFACE COURSE, MIX "E", IL-9.5, N70, 1-3/4"  
HOT-MIX ASPHALT BINDER COURSE, IL-9.5, N70, 1-1/2"
  - PAVEMENT WIDENING (PARK BOULEVARD & PIERCE ROAD)  
HOT-MIX ASPHALT SURFACE COURSE, MIX "D", IL-9.5, N50, 1-3/4"  
HOT-MIX ASPHALT BINDER COURSE, IL-9.5, N50, 1-1/2"  
HOT-MIX ASPHALT BASE COURSE WIDENING, 9"  
AGGREGATE SUBGRADE IMPROVEMENT, 12"
  - PAVEMENT WIDENING (DEVON AVENUE)  
POLYMERIZED HOT-MIX ASPHALT SURFACE COURSE, MIX "E", IL-9.5, N70, 1-3/4"  
HOT-MIX ASPHALT BINDER COURSE, IL-9.5, N70, 1-1/2"  
PORTLAND CEMENT CONCRETE BASE COURSE WIDENING, 10"  
AGGREGATE SUBGRADE IMPROVEMENT, 12"
  - COMBINATION CURB AND GUTTER, TYPE B-6.12
  - COMBINATION CURB AND GUTTER, TYPE B-6.24
  - CONCRETE MEDIAN, TYPE SB-6.12
  - CONCRETE MEDIAN, TYPE M-2.12  
AGGREGATE BASE COURSE, TYPE B 4"
  - PORTLAND CEMENT CONCRETE SIDEWALK, 5 INCH  
AGGREGATE BASE COURSE, TYPE B 4"
  - EXPOSED PEA GRAVEL AGGREGATE CONCRETE, 5"  
AGGREGATE BASE COURSE, TYPE B 4"
  - HOT-MIX ASPHALT SURFACE COURSE, MIX "D", IL-9.5, N50, 3"  
AGGREGATE BASE COURSE, TYPE B 6"
  - HOT-MIX ASPHALT DRIVEWAY PAVEMENT, 4"
  - DETECTABLE WARNING
  - DRAINAGE & UTILITY STRUCTURES TO BE ADJUSTED

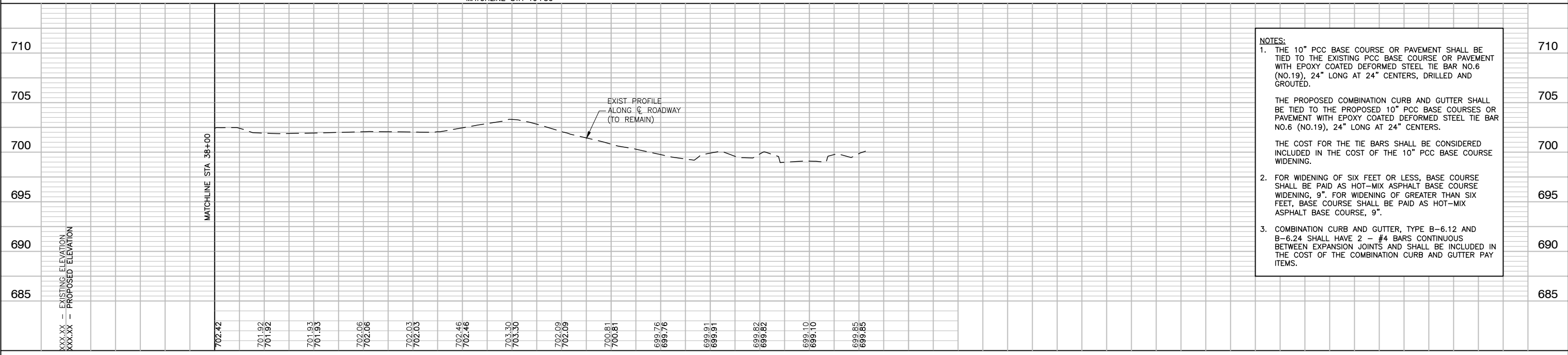

**NOTES:**

- THE 10" PCC BASE COURSE OR PAVEMENT SHALL BE TIED TO THE EXISTING PCC BASE COURSE OR PAVEMENT WITH EPOXY COATED DEFORMED STEEL TIE BAR NO.6 (NO.19), 24" LONG AT 24" CENTERS, DRILLED AND GROUTED.
- THE PROPOSED COMBINATION CURB AND GUTTER SHALL BE TIED TO THE PROPOSED 10" PCC BASE COURSES OR PAVEMENT WITH EPOXY COATED DEFORMED STEEL TIE BAR NO.6 (NO.19), 24" LONG AT 24" CENTERS.
- THE COST FOR THE TIE BARS SHALL BE CONSIDERED INCLUDED IN THE COST OF THE 10" PCC BASE COURSE WIDENING.
- FOR WIDENING OF SIX FEET OR LESS, BASE COURSE SHALL BE PAID AS HOT-MIX ASPHALT BASE COURSE WIDENING, 9". FOR WIDENING OF GREATER THAN SIX FEET, BASE COURSE SHALL BE PAID AS HOT-MIX ASPHALT BASE COURSE, 9".
- COMBINATION CURB AND GUTTER, TYPE B-6.12 AND B-6.24 SHALL HAVE 2 - #4 BARS CONTINUOUS BETWEEN EXPANSION JOINTS AND SHALL BE INCLUDED IN THE COST OF THE COMBINATION CURB AND GUTTER PAY ITEMS.



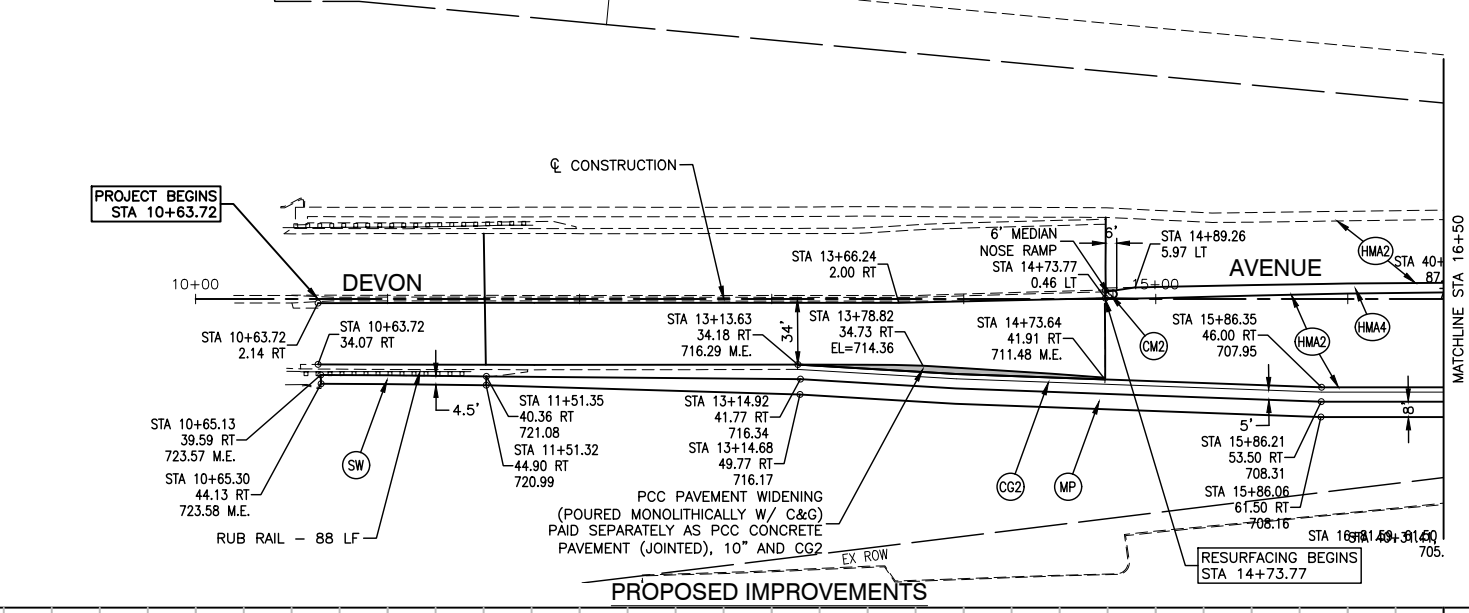
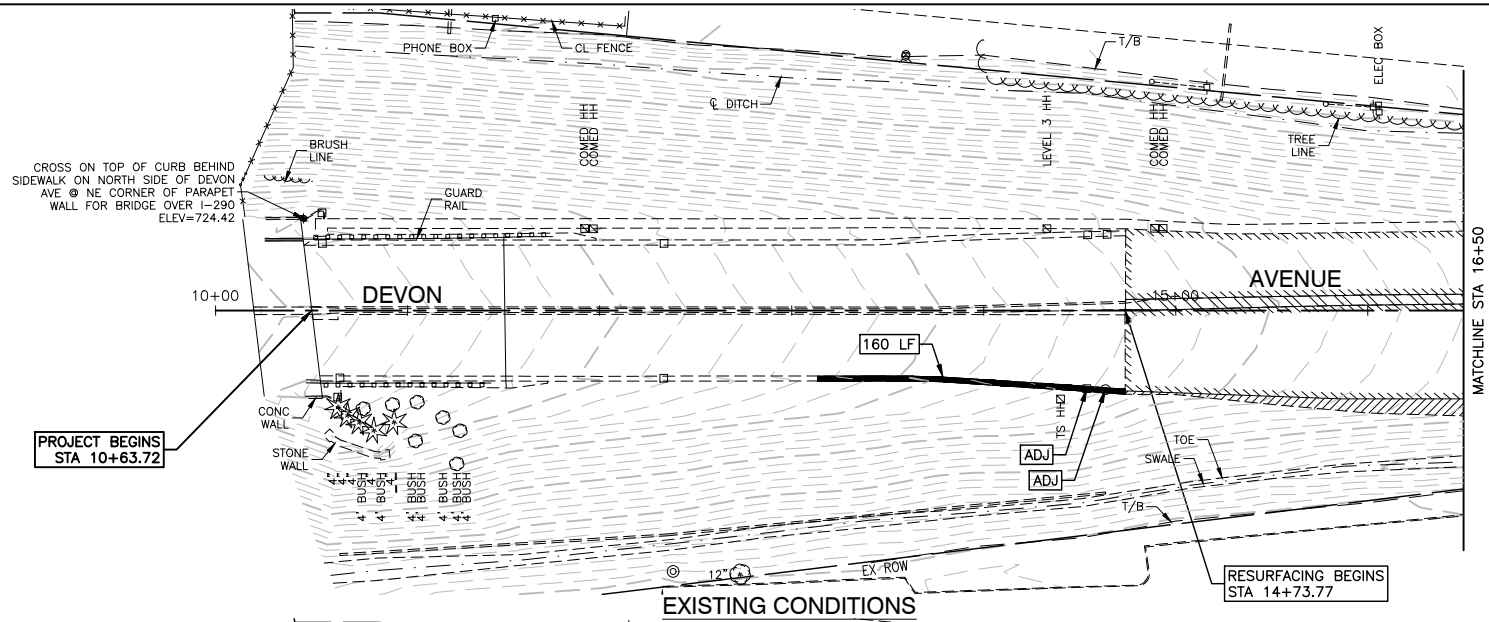

- LEGEND**
- PAVEMENT REMOVAL
  - SIDEWALK REMOVAL
  - MEDIAN REMOVAL
  - HOT-MIX ASPHALT SURFACE REMOVAL, 3"
  - CURB AND GUTTER REMOVAL
  - PORTLAND CEMENT CONCRETE PAVEMENT (JOINTED), 10"
  - BUTT JOINT
  - PAVEMENT RESURFACING (PARK BOULEVARD & PIERCE ROAD)  
HOT-MIX ASPHALT SURFACE COURSE, MIX "D", IL-9.5, N50, 1-3/4"  
HOT-MIX ASPHALT BINDER COURSE, IL-9.5, N50, 1-1/2"
  - PAVEMENT RESURFACING (DEVON AVENUE)  
POLYMERIZED HOT-MIX ASPHALT SURFACE COURSE, MIX "E", IL-9.5, N70, 1-3/4"  
HOT-MIX ASPHALT BINDER COURSE, IL-9.5, N70, 1-1/2"
  - PAVEMENT WIDENING (PARK BOULEVARD & PIERCE ROAD)  
HOT-MIX ASPHALT SURFACE COURSE, MIX "D", IL-9.5, N50, 1-3/4"  
HOT-MIX ASPHALT BINDER COURSE, IL-9.5, N50, 1-1/2"  
HOT-MIX ASPHALT BASE COURSE WIDENING, 9"  
AGGREGATE SUBGRADE IMPROVEMENT, 12"
  - PAVEMENT WIDENING (DEVON AVENUE)  
POLYMERIZED HOT-MIX ASPHALT SURFACE COURSE, MIX "E", IL-9.5, N70, 1-3/4"  
HOT-MIX ASPHALT BINDER COURSE, IL-9.5, N70, 1-1/2"  
PORTLAND CEMENT CONCRETE BASE COURSE WIDENING, 10"  
AGGREGATE SUBGRADE IMPROVEMENT, 12"
  - COMBINATION CURB AND GUTTER, TYPE B-6.12
  - COMBINATION CURB AND GUTTER, TYPE B-6.24
  - CONCRETE MEDIAN, TYPE SB-6.12
  - CONCRETE MEDIAN, TYPE M-2.12  
AGGREGATE BASE COURSE, TYPE B 4"
  - PORTLAND CEMENT CONCRETE SIDEWALK, 5 INCH  
AGGREGATE BASE COURSE, TYPE B 4"
  - EXPOSED PEA GRAVEL AGGREGATE CONCRETE, 5"  
AGGREGATE BASE COURSE, TYPE B 4"
  - HOT-MIX ASPHALT SURFACE COURSE, MIX "D", IL-9.5, N50, 3"  
AGGREGATE BASE COURSE, TYPE B 6"
  - HOT-MIX ASPHALT DRIVEWAY PAVEMENT, 4"
  - DETECTABLE WARNING
  - DRAINAGE & UTILITY STRUCTURES TO BE ADJUSTED

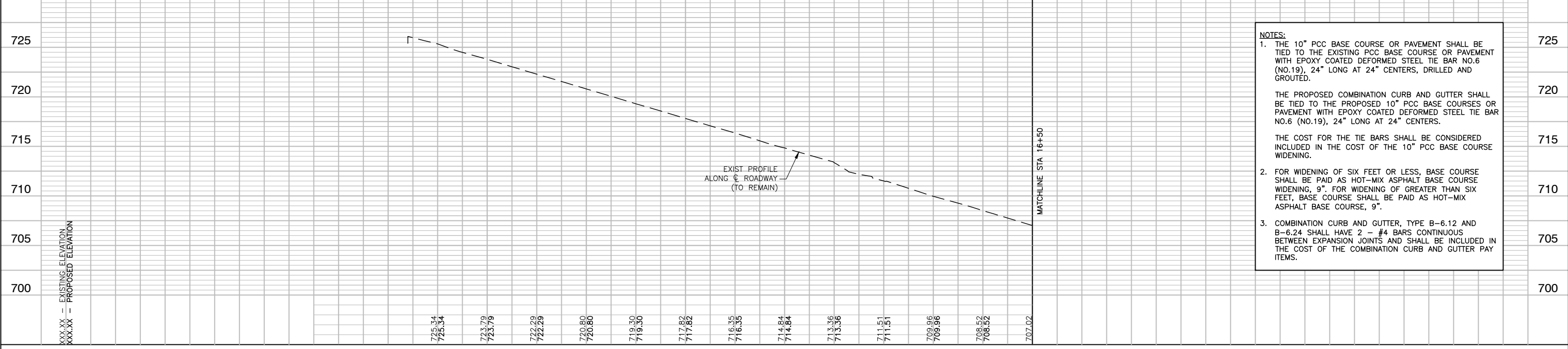

**NOTES:**

- THE 10" PCC BASE COURSE OR PAVEMENT SHALL BE TIED TO THE EXISTING PCC BASE COURSE OR PAVEMENT WITH EPOXY COATED DEFORMED STEEL TIE BAR NO.6 (NO.19), 24" LONG AT 24" CENTERS, DRILLED AND GROUTED.  
  
THE PROPOSED COMBINATION CURB AND GUTTER SHALL BE TIED TO THE PROPOSED 10" PCC BASE COURSES OR PAVEMENT WITH EPOXY COATED DEFORMED STEEL TIE BAR NO.6 (NO.19), 24" LONG AT 24" CENTERS.  
  
THE COST FOR THE TIE BARS SHALL BE CONSIDERED INCLUDED IN THE COST OF THE 10" PCC BASE COURSE WIDENING.
- FOR WIDENING OF SIX FEET OR LESS, BASE COURSE SHALL BE PAID AS HOT-MIX ASPHALT BASE COURSE WIDENING, 9". FOR WIDENING OF GREATER THAN SIX FEET, BASE COURSE SHALL BE PAID AS HOT-MIX ASPHALT BASE COURSE, 9".
- COMBINATION CURB AND GUTTER, TYPE B-6.12 AND B-6.24 SHALL HAVE 2 - #4 BARS CONTINUOUS BETWEEN EXPANSION JOINTS AND SHALL BE INCLUDED IN THE COST OF THE COMBINATION CURB AND GUTTER PAY ITEMS.

FILE NAME = 18R0909_02-PLPR-01 - PLPR03	USER NAME =	DESIGNED - SDK	REVISED -	STATE OF ILLINOIS DEPARTMENT OF TRANSPORTATION	DEVON AVENUE, PARK BOULEVARD & PIERCE ROAD INTERSECTION IMPROVEMENTS PLAN & PROFILE			F.A.U. R.T.E. 1346 & 2997	SECTION 19-00066-00-CH	COUNTY DUPAGE	TOTAL SHEETS 67	SHEET NO. 17
	PLOT SCALE =	DRAWN - RG	REVISED -		SCALE: H 1"=50' V 1"=5'			SHEET NO. 17 OF 67 SHEETS		STA. TO STA.	CONTRACT NO. 61J12	
	PLOT DATE = 11/01/2022	CHECKED - AG	REVISED -		FED. ROAD DIST. NO. 1 ILLINOIS			FED. AID PROJECT XEW5(656)				
					10+00 11+00 12+00 13+00 14+00 15+00 16+00 16+50							

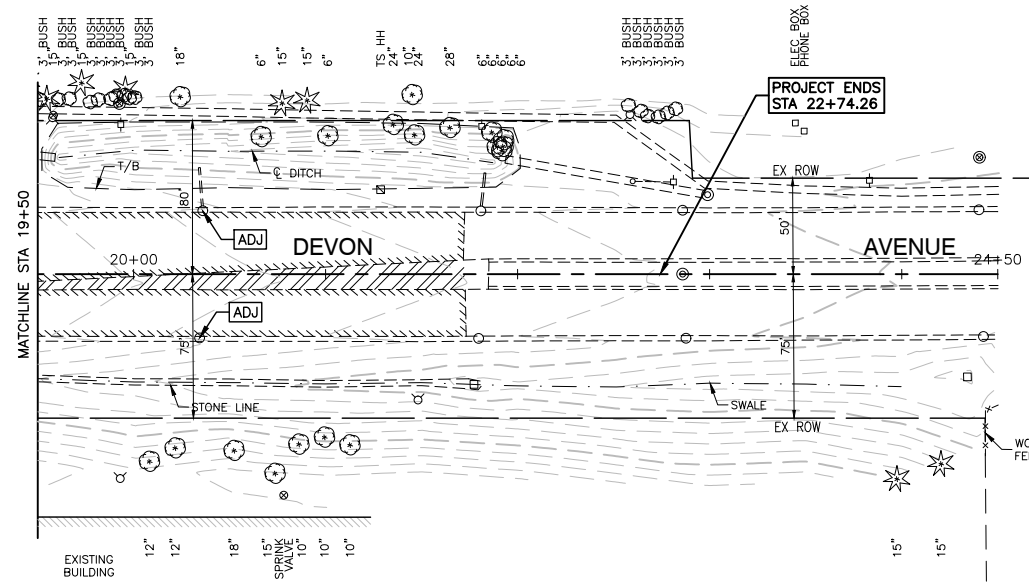

EXISTING CONDITIONS

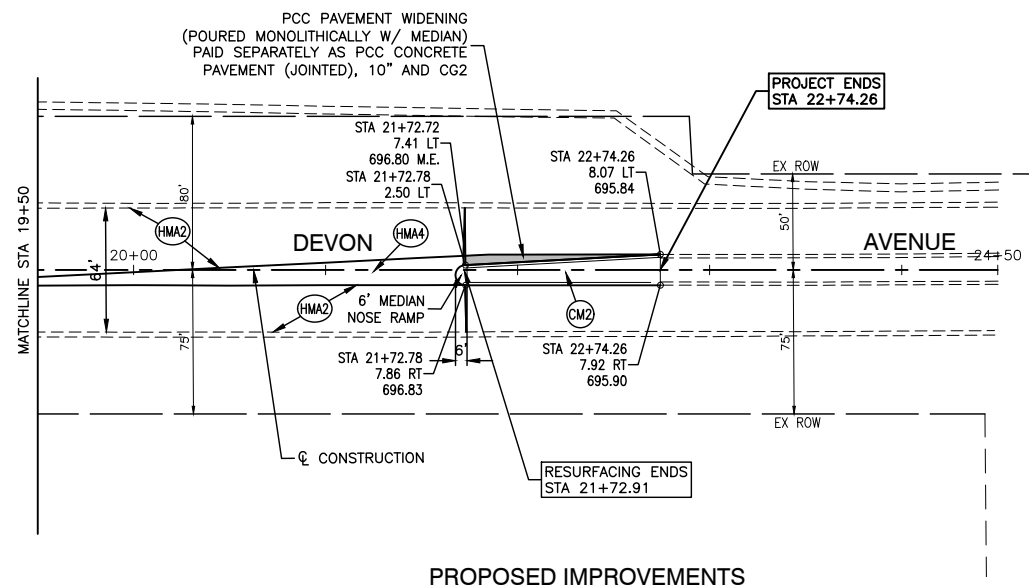

PROPOSED IMPROVEMENTS

- LEGEND**
- PAVEMENT REMOVAL
  - SIDEWALK REMOVAL
  - MEDIAN REMOVAL
  - HOT-MIX ASPHALT SURFACE REMOVAL, 3"
  - CURB AND GUTTER REMOVAL
  - PORTLAND CEMENT CONCRETE PAVEMENT (JOINTED), 10"
  - BUTT JOINT
  - PAVEMENT RESURFACING (PARK BOULEVARD & PIERCE ROAD)  
HOT-MIX ASPHALT SURFACE COURSE, MIX "D", IL-9.5, N50, 1-3/4"  
HOT-MIX ASPHALT BINDER COURSE, IL-9.5, N50, 1-1/2"
  - PAVEMENT RESURFACING (DEVON AVENUE)  
POLYMERIZED HOT-MIX ASPHALT SURFACE COURSE, MIX "E", IL-9.5, N70, 1-3/4"  
HOT-MIX ASPHALT BINDER COURSE, IL-9.5, N70, 1-1/2"
  - PAVEMENT WIDENING (PARK BOULEVARD & PIERCE ROAD)  
HOT-MIX ASPHALT SURFACE COURSE, MIX "D", IL-9.5, N50, 1-3/4"  
HOT-MIX ASPHALT BINDER COURSE, IL-9.5, N50, 1-1/2"  
HOT-MIX ASPHALT BASE COURSE WIDENING, 9"  
AGGREGATE SUBGRADE IMPROVEMENT, 12"
  - PAVEMENT WIDENING (DEVON AVENUE)  
POLYMERIZED HOT-MIX ASPHALT SURFACE COURSE, MIX "E", IL-9.5, N70, 1-3/4"  
HOT-MIX ASPHALT BINDER COURSE, IL-9.5, N70, 1-1/2"  
PORTLAND CEMENT CONCRETE BASE COURSE WIDENING, 10"  
AGGREGATE SUBGRADE IMPROVEMENT, 12"
  - COMBINATION CURB AND GUTTER, TYPE B-6.12
  - COMBINATION CURB AND GUTTER, TYPE B-6.24
  - CONCRETE MEDIAN, TYPE SB-6.12
  - CONCRETE MEDIAN, TYPE M-2.12  
AGGREGATE BASE COURSE, TYPE B 4"
  - PORTLAND CEMENT CONCRETE SIDEWALK, 5 INCH  
AGGREGATE BASE COURSE, TYPE B 4"
  - EXPOSED PEA GRAVEL AGGREGATE CONCRETE, 5"  
AGGREGATE BASE COURSE, TYPE B 4"
  - HOT-MIX ASPHALT SURFACE COURSE, MIX "D", IL-9.5, N50, 3"  
AGGREGATE BASE COURSE, TYPE B 6"
  - HOT-MIX ASPHALT DRIVEWAY PAVEMENT, 4"
  - DETECTABLE WARNING
  - DRAINAGE & UTILITY STRUCTURES TO BE ADJUSTED

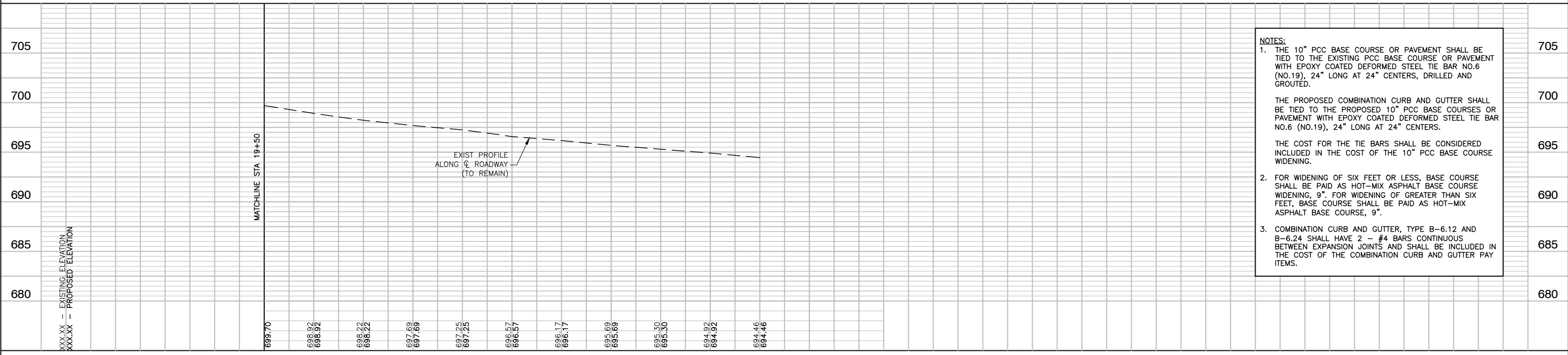

**NOTES:**

- THE 10" PCC BASE COURSE OR PAVEMENT SHALL BE TIED TO THE EXISTING PCC BASE COURSE OR PAVEMENT WITH EPOXY COATED DEFORMED STEEL TIE BAR NO.6 (NO.19), 24" LONG AT 24" CENTERS, DRILLED AND GROUTED.  
  
THE PROPOSED COMBINATION CURB AND GUTTER SHALL BE TIED TO THE PROPOSED 10" PCC BASE COURSES OR PAVEMENT WITH EPOXY COATED DEFORMED STEEL TIE BAR NO.6 (NO.19), 24" LONG AT 24" CENTERS.  
  
THE COST FOR THE TIE BARS SHALL BE CONSIDERED INCLUDED IN THE COST OF THE 10" PCC BASE COURSE WIDENING.
- FOR WIDENING OF SIX FEET OR LESS, BASE COURSE SHALL BE PAID AS HOT-MIX ASPHALT BASE COURSE WIDENING, 9". FOR WIDENING OF GREATER THAN SIX FEET, BASE COURSE SHALL BE PAID AS HOT-MIX ASPHALT BASE COURSE, 9".
- COMBINATION CURB AND GUTTER, TYPE B-6.12 AND B-6.24 SHALL HAVE 2 - #4 BARS CONTINUOUS BETWEEN EXPANSION JOINTS AND SHALL BE INCLUDED IN THE COST OF THE COMBINATION CURB AND GUTTER PAY ITEMS.

FILE NAME = 18R0939_02-PLPR-01 - PLPR04	USER NAME =	DESIGNED -- SDK	REVISED --	STATE OF ILLINOIS DEPARTMENT OF TRANSPORTATION	DEVON AVENUE, PARK BOULEVARD & PIERCE ROAD INTERSECTION IMPROVEMENTS PLAN & PROFILE		F.A.U. RTE. 1346 & 2997	SECTION 19-00066-00-CH	COUNTY DUPAGE	TOTAL SHEETS 67	SHEET NO. 18		
	PLOT SCALE =	CHECKED -- MAW	REVISED --		SCALE: H 1"=50' V 1"=5'		SHEET NO. 18	OF 67 SHEETS	STA. TO STA.	CONTRACT NO. 61J12			
	PLOT DATE = 11/01/2022	DRAWN -- RG	REVISED --		FED. ROAD DIST. NO. 1		ILLINOIS	FED. AID PROJECT XEW5(656)					
		CHECKED -- AG	REVISED --										

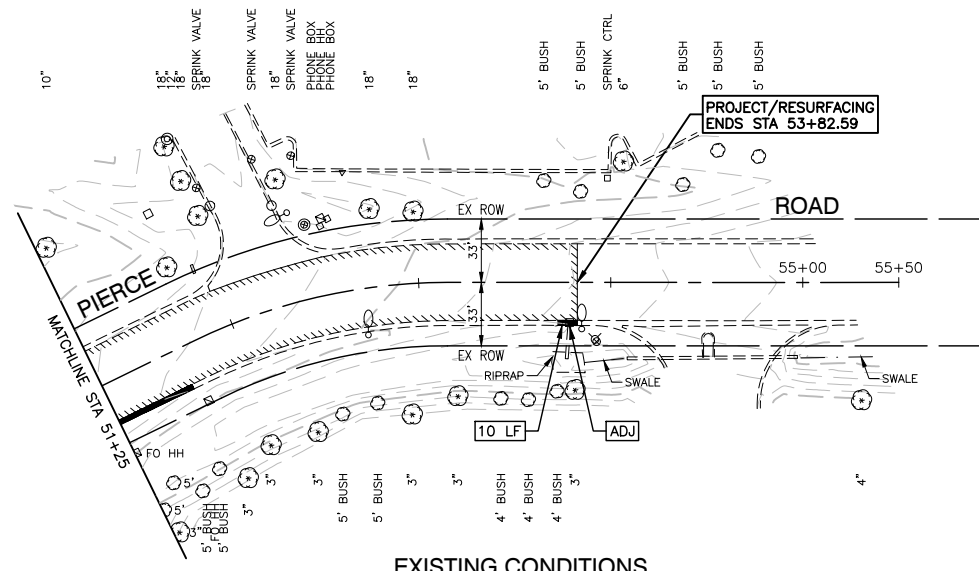

EXISTING CONDITIONS

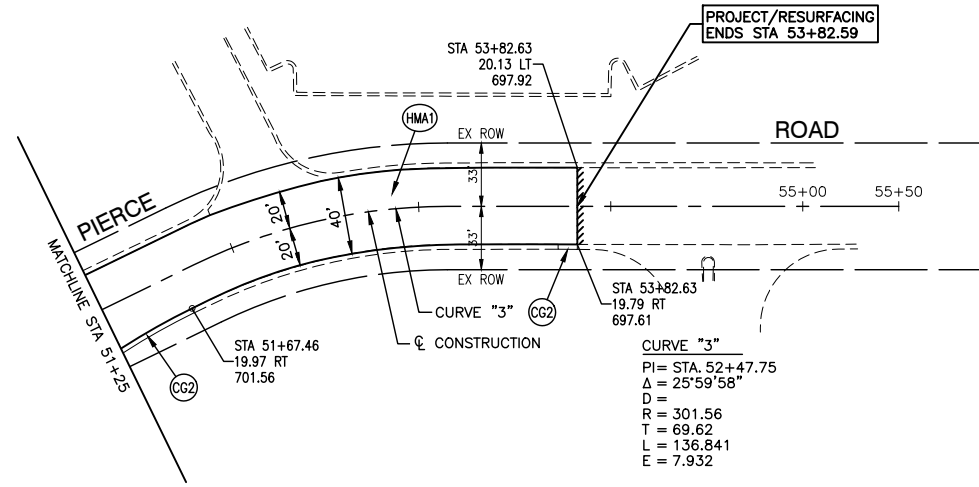

PROPOSED IMPROVEMENTS

- LEGEND**
- PAVEMENT REMOVAL
  - SIDEWALK REMOVAL
  - MEDIAN REMOVAL
  - HOT-MIX ASPHALT SURFACE REMOVAL, 3"
  - CURB AND GUTTER REMOVAL
  - PORTLAND CEMENT CONCRETE PAVEMENT (JOINTED), 10"
  - BUTT JOINT
  - PAVEMENT RESURFACING (PARK BOULEVARD & PIERCE ROAD)  
HOT-MIX ASPHALT SURFACE COURSE, MIX "D", IL-9.5, N50, 1-3/4"  
HOT-MIX ASPHALT BINDER COURSE, IL-9.5, N50, 1-1/2"
  - PAVEMENT RESURFACING (DEVON AVENUE)  
POLYMERIZED HOT-MIX ASPHALT SURFACE COURSE, MIX "E", IL-9.5, N70, 1-3/4"  
HOT-MIX ASPHALT BINDER COURSE, IL-9.5, N70, 1-1/2"
  - PAVEMENT WIDENING (PARK BOULEVARD & PIERCE ROAD)  
HOT-MIX ASPHALT SURFACE COURSE, MIX "D", IL-9.5, N50, 1-3/4"  
HOT-MIX ASPHALT BINDER COURSE, IL-9.5, N50, 1-1/2"  
HOT-MIX ASPHALT BASE COURSE WIDENING, 9"  
AGGREGATE SUBGRADE IMPROVEMENT, 12"
  - PAVEMENT WIDENING (DEVON AVENUE)  
POLYMERIZED HOT-MIX ASPHALT SURFACE COURSE, MIX "E", IL-9.5, N70, 1-3/4"  
HOT-MIX ASPHALT BINDER COURSE, IL-9.5, N70, 1-1/2"  
PORTLAND CEMENT CONCRETE BASE COURSE WIDENING, 10"  
AGGREGATE SUBGRADE IMPROVEMENT, 12"
  - COMBINATION CURB AND GUTTER, TYPE B-6.12
  - COMBINATION CURB AND GUTTER, TYPE B-6.24
  - CONCRETE MEDIAN, TYPE SB-6.12
  - CONCRETE MEDIAN, TYPE M-2.12  
AGGREGATE BASE COURSE, TYPE B 4"
  - PORTLAND CEMENT CONCRETE SIDEWALK, 5 INCH  
AGGREGATE BASE COURSE, TYPE B 4"
  - EXPOSED PEA GRAVEL AGGREGATE CONCRETE, 5"  
AGGREGATE BASE COURSE, TYPE B 4"
  - HOT-MIX ASPHALT SURFACE COURSE, MIX "D", IL-9.5, N50, 3"  
AGGREGATE BASE COURSE, TYPE B 6"
  - HOT-MIX ASPHALT DRIVEWAY PAVEMENT, 4"
  - DETECTABLE WARNING
  - DRAINAGE & UTILITY STRUCTURES TO BE ADJUSTED

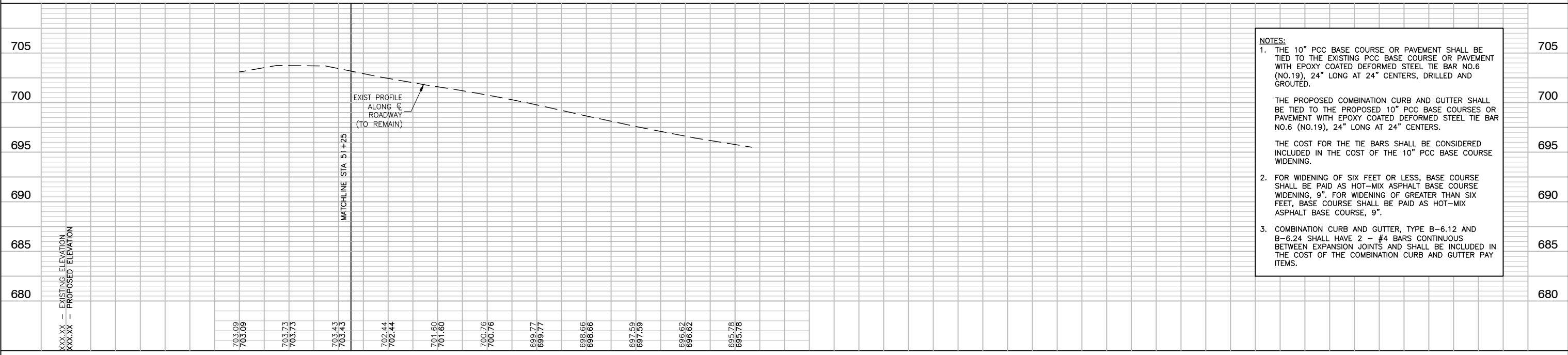
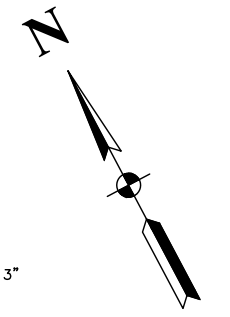

**NOTES:**

- THE 10" PCC BASE COURSE OR PAVEMENT SHALL BE TIED TO THE EXISTING PCC BASE COURSE OR PAVEMENT WITH EPOXY COATED DEFORMED STEEL TIE BAR NO.6 (NO.19), 24" LONG AT 24" CENTERS, DRILLED AND GROUTED.  
  
THE PROPOSED COMBINATION CURB AND GUTTER SHALL BE TIED TO THE PROPOSED 10" PCC BASE COURSES OR PAVEMENT WITH EPOXY COATED DEFORMED STEEL TIE BAR NO.6 (NO.19), 24" LONG AT 24" CENTERS.  
  
THE COST FOR THE TIE BARS SHALL BE CONSIDERED INCLUDED IN THE COST OF THE 10" PCC BASE COURSE WIDENING.
- FOR WIDENING OF SIX FEET OR LESS, BASE COURSE SHALL BE PAID AS HOT-MIX ASPHALT BASE COURSE WIDENING, 9". FOR WIDENING OF GREATER THAN SIX FEET, BASE COURSE SHALL BE PAID AS HOT-MIX ASPHALT BASE COURSE, 9".
- COMBINATION CURB AND GUTTER, TYPE B-6.12 AND B-6.24 SHALL HAVE 2 - #4 BARS CONTINUOUS BETWEEN EXPANSION JOINTS AND SHALL BE INCLUDED IN THE COST OF THE COMBINATION CURB AND GUTTER PAY ITEMS.

FILE NAME = 18R0939_02-PLPR-01 - PLPR05	USER NAME =	DESIGNED - SDK	REVISD -	STATE OF ILLINOIS DEPARTMENT OF TRANSPORTATION	DEVON AVENUE, PARK BOULEVARD & PIERCE ROAD INTERSECTION IMPROVEMENTS PLAN & PROFILE		F.A.U. RTE. 1346 & 2997	SECTION 19-00066-00-CH	COUNTY DUPAGE	TOTAL SHEETS 67	SHEET NO. 19	
	PLOT SCALE =	CHECKED - MAW	REVISD -		SCALE: H 1"=50' V 1"=5'		SHEET NO. 19	OF 67 SHEETS	STA. TO STA.	CONTRACT NO. 61J12		
	PLOT DATE = 11/01/2022	DRAWN - RG	REVISD -		FED. ROAD DIST. NO. 1			ILLINOIS	FED. AID PROJECT XEW5(656)			
		CHECKED - AG	REVISD -									

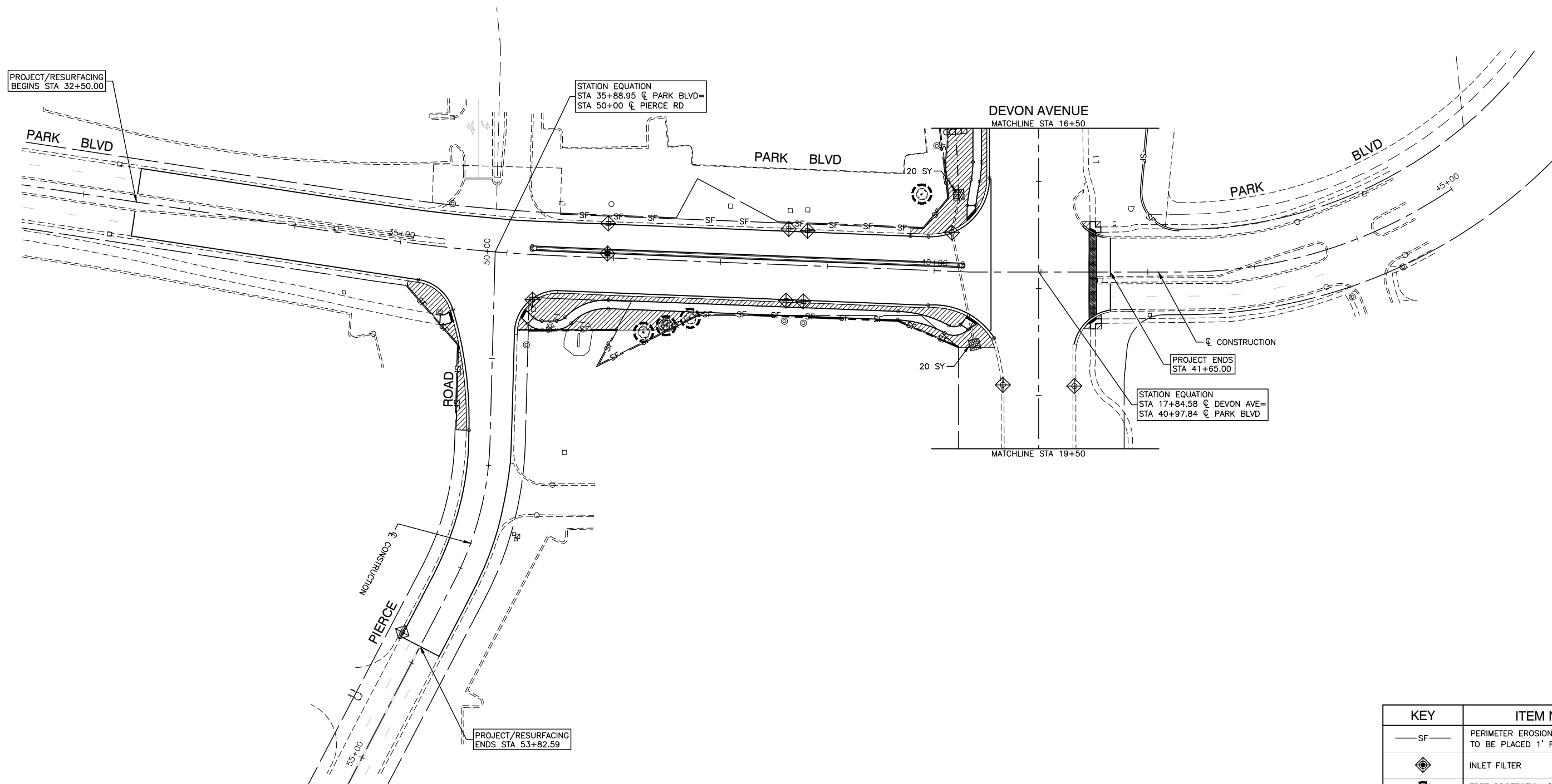
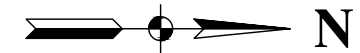

KEY	ITEM NAME
— SF —	PERIMETER EROSION BARRIER TO BE PLACED 1' FROM R.O.W.
	INLET FILTER
	TREE PROTECTION (TEMPORARY FENCE, TREE ROOT PRUNING AND TREE PRUNING)
	SODDING, AND SUPPLEMENTAL WATERING WITH TOP SOIL FURNISH AND PLACE, 6"
	TEMPORARY DITCH CHECKS
	RIP RAP (STONE RIP RAP CL. A, GRADATION RR4, FILTER FABRIC)

FILE NAME = 18R0839\_02-LNCS-02 - P01

USER NAME =	DESIGNED — SDK	REVISED —
	CHECKED — MAW	REVISED —
PLOT SCALE =	DRAWN — RG	REVISED —
PLOT DATE = 11/01/2022	CHECKED — AG	REVISED —

STATE OF ILLINOIS  
DEPARTMENT OF TRANSPORTATION

DEVON AVENUE, PARK BOULEVARD & PIERCE ROAD  
INTERSECTION IMPROVEMENTS  
LANDSCAPING & EROSION CONTROL

SCALE: H 1"=50' V 1"=5' SHEET NO. 20 OF 67 SHEETS STA. TO STA.

F.A.U. RTE. 1346 & 2997	SECTION 19-00066-00-CH	COUNTY DUPAGE	TOTAL SHEETS 67	SHEET NO. 20
CONTRACT NO. 61J12				
FED. ROAD DIST. NO. 1 ILLINOIS FED. AID PROJECT XEW5(656)				

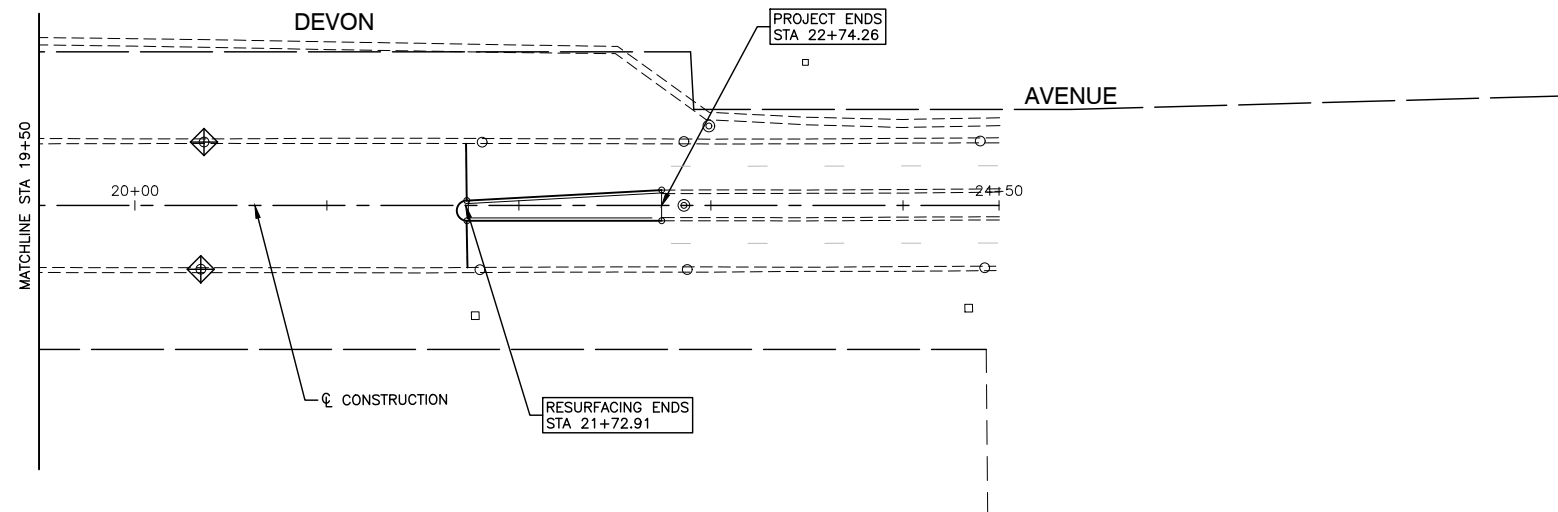
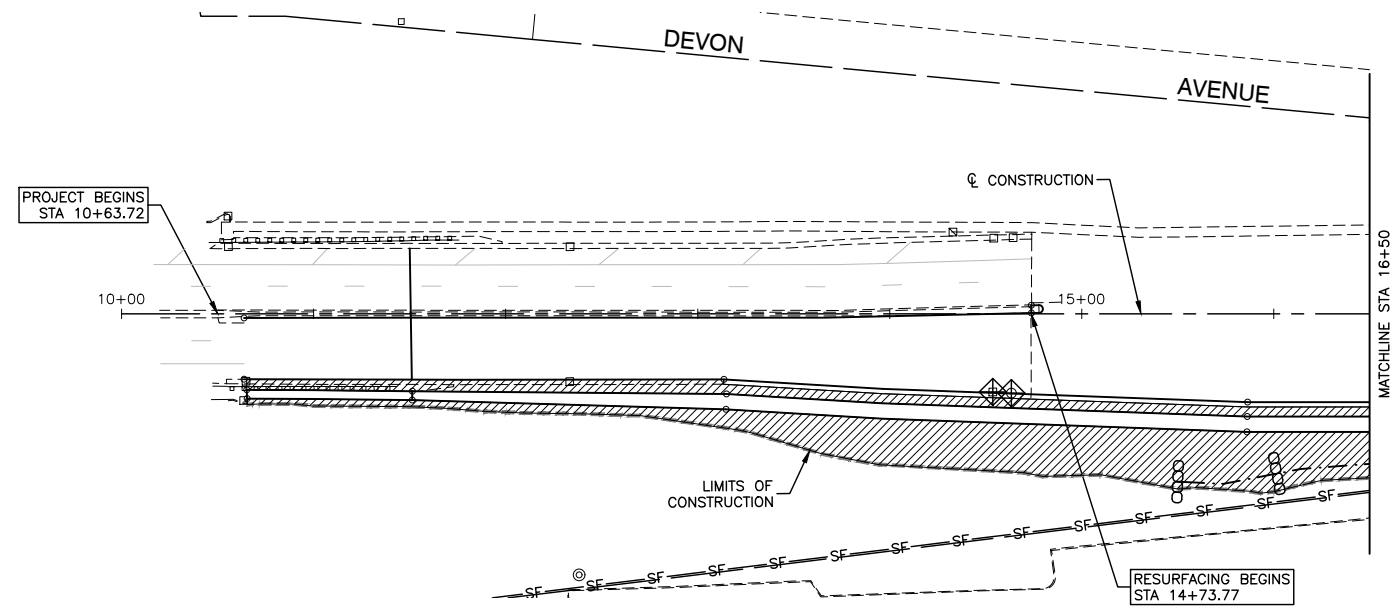
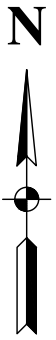

KEY	ITEM NAME
— SF —	PERIMETER EROSION BARRIER TO BE PLACED 1' FROM R.O.W.
	INLET FILTER
	TREE PROTECTION (TEMPORARY FENCE, TREE ROOT PRUNING AND TREE PRUNING)
	SODDING, AND SUPPLEMENTAL WATERING WITH TOP SOIL FURNISH AND PLACE, 6"
	TEMPORARY DITCH CHECKS
	RIP RAP (STONE RIP RAP CL. A, GRADATION RR4, FILTER FABRIC)

FILE NAME = 18R0939\_02-LNCS-02 - P02

USER NAME =	DESIGNED — SDK	REVISED —
	CHECKED — MAW	REVISED —
PLOT SCALE =	DRAWN — RG	REVISED —
PLOT DATE = 11/01/2022	CHECKED — AG	REVISED —

STATE OF ILLINOIS  
DEPARTMENT OF TRANSPORTATION

DEVON AVENUE, PARK BOULEVARD & PIERCE ROAD  
INTERSECTION IMPROVEMENTS  
LANDSCAPING & EROSION CONTROL

SCALE: H 1"=50' V 1"=5' SHEET NO. 21 OF 67 SHEETS STA. TO STA.

F.A.U. RTE. 1346 & 2997	SECTION 19-00066-00-CH	COUNTY DUPAGE	TOTAL SHEETS 67	SHEET NO. 21
CONTRACT NO. 61J12				
FED. ROAD DIST. NO. 1	ILLINOIS	FED. AID PROJECT XEW5(656)		

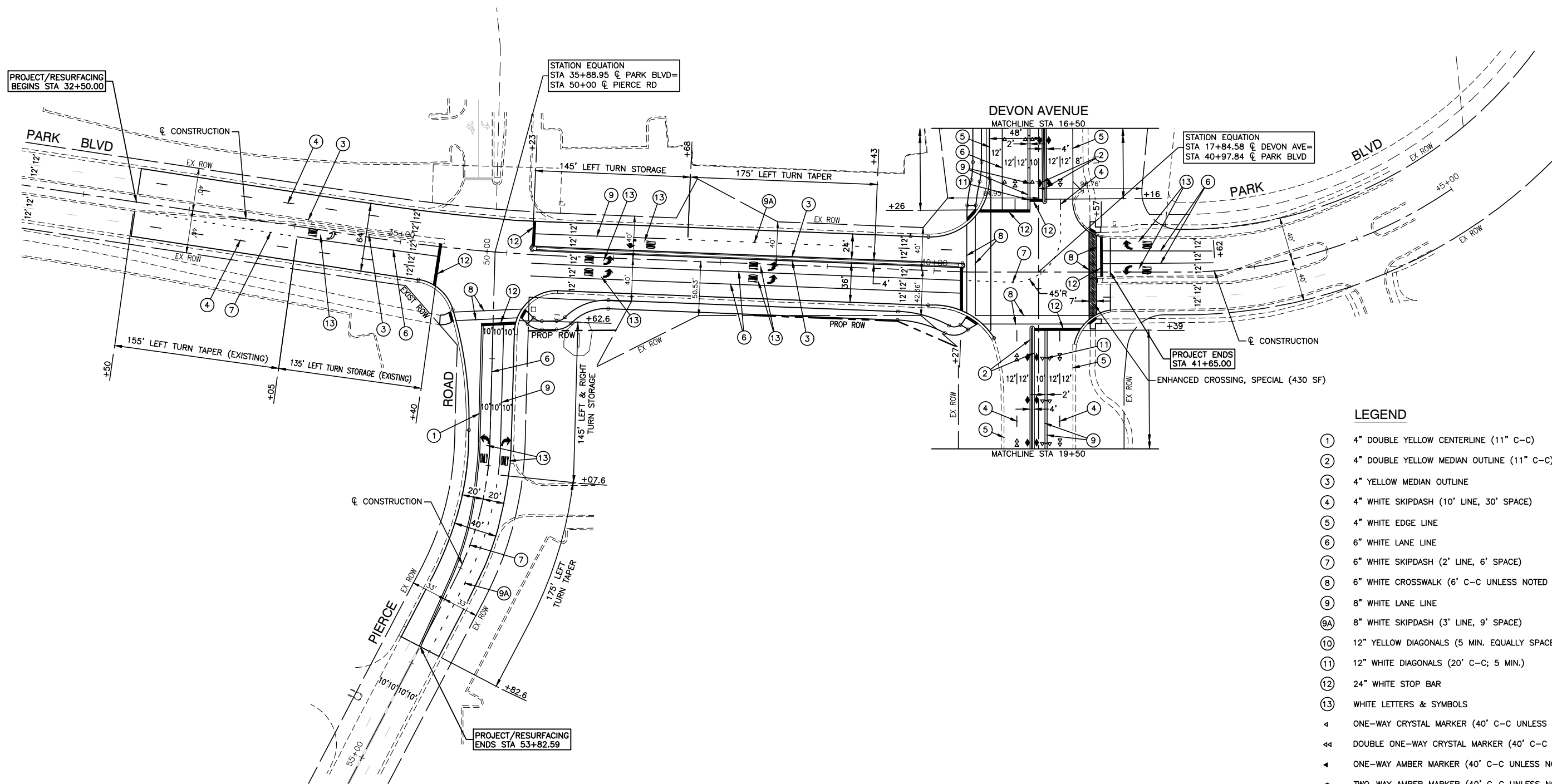
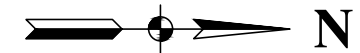

**LEGEND**

- ① 4" DOUBLE YELLOW CENTERLINE (11" C-C)
- ② 4" DOUBLE YELLOW MEDIAN OUTLINE (11" C-C)
- ③ 4" YELLOW MEDIAN OUTLINE
- ④ 4" WHITE SKIPDASH (10' LINE, 30' SPACE)
- ⑤ 4" WHITE EDGE LINE
- ⑥ 6" WHITE LANE LINE
- ⑦ 6" WHITE SKIPDASH (2' LINE, 6' SPACE)
- ⑧ 6" WHITE CROSSWALK (6' C-C UNLESS NOTED OTHERWISE)
- ⑨ 8" WHITE LANE LINE
- ⑨A 8" WHITE SKIPDASH (3' LINE, 9' SPACE)
- ⑩ 12" YELLOW DIAGONALS (5 MIN. EQUALLY SPACED)
- ⑪ 12" WHITE DIAGONALS (20' C-C; 5 MIN.)
- ⑫ 24" WHITE STOP BAR
- ⑬ WHITE LETTERS & SYMBOLS
- ◀ ONE-WAY CRYSTAL MARKER (40' C-C UNLESS NOTED OTHERWISE)
- ◀◀ DOUBLE ONE-WAY CRYSTAL MARKER (40' C-C UNLESS NOTED OTHERWISE)
- ◀ ONE-WAY AMBER MARKER (40' C-C UNLESS NOTED OTHERWISE)
- ◆ TWO-WAY AMBER MARKER (40' C-C UNLESS NOTED OTHERWISE)

- NOTES:**
1. SEE IDOT DISTRICT 1 DETAILS TC-13 FOR PAVEMENT MARKINGS.
  2. THERMOPLASTIC PAVEMENT MARKINGS SHALL BE USED ON HMA PAVEMENT ON PARK BOULEVARD AND PIERCE ROAD.
  3. ALONG DEVON AVENUE, MODIFIED URETHANE PAVEMENT MARKINGS SHALL BE USED ON CONCRETE PAVEMENT AND THERMOPLASTIC PAVEMENT MARKINGS WITH RECESSED PAVEMENT MARKERS SHALL BE USED ON ASPHALT PAVEMENT.

FILE NAME = 18R0939_02-PVMK-01 - PLPR01	USER NAME =	DESIGNED -- SDK	REVISED --
		CHECKED -- MAW	REVISED --
	PLOT SCALE =	DRAWN -- RG	REVISED --
	PLOT DATE = 11/01/2022	CHECKED -- AG	REVISED --

**STATE OF ILLINOIS  
DEPARTMENT OF TRANSPORTATION**

**DEVON AVENUE, PARK BOULEVARD & PIERCE ROAD  
INTERSECTION IMPROVEMENTS  
PAVEMENT MARKING**

SCALE: H 1"=50' V 1"=5' SHEET NO. 22 OF 67 SHEETS STA. TO STA.

F.A.U. RTE. 1346 & 2997	SECTION 19-00066-00-CH	COUNTY DUPAGE	TOTAL SHEETS 67	SHEET NO. 22
FED. ROAD DIST. NO. 1		ILLINOIS	FED. AID PROJECT XEW5(656)	

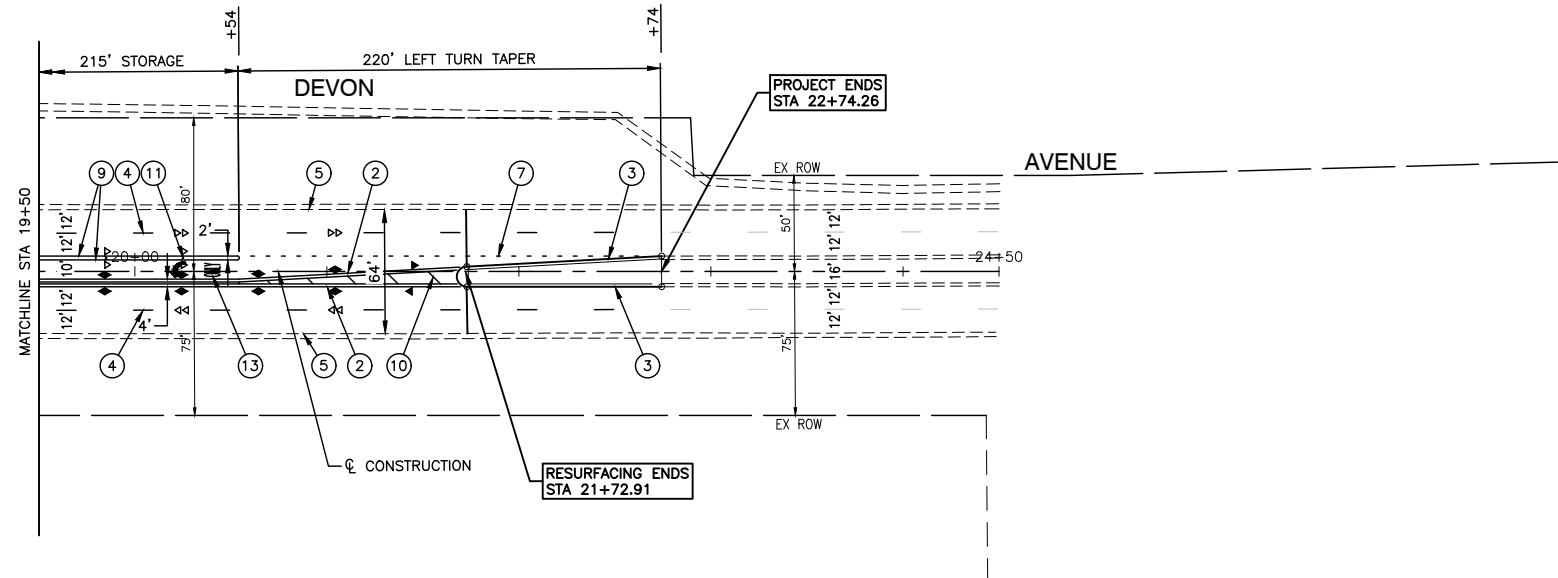
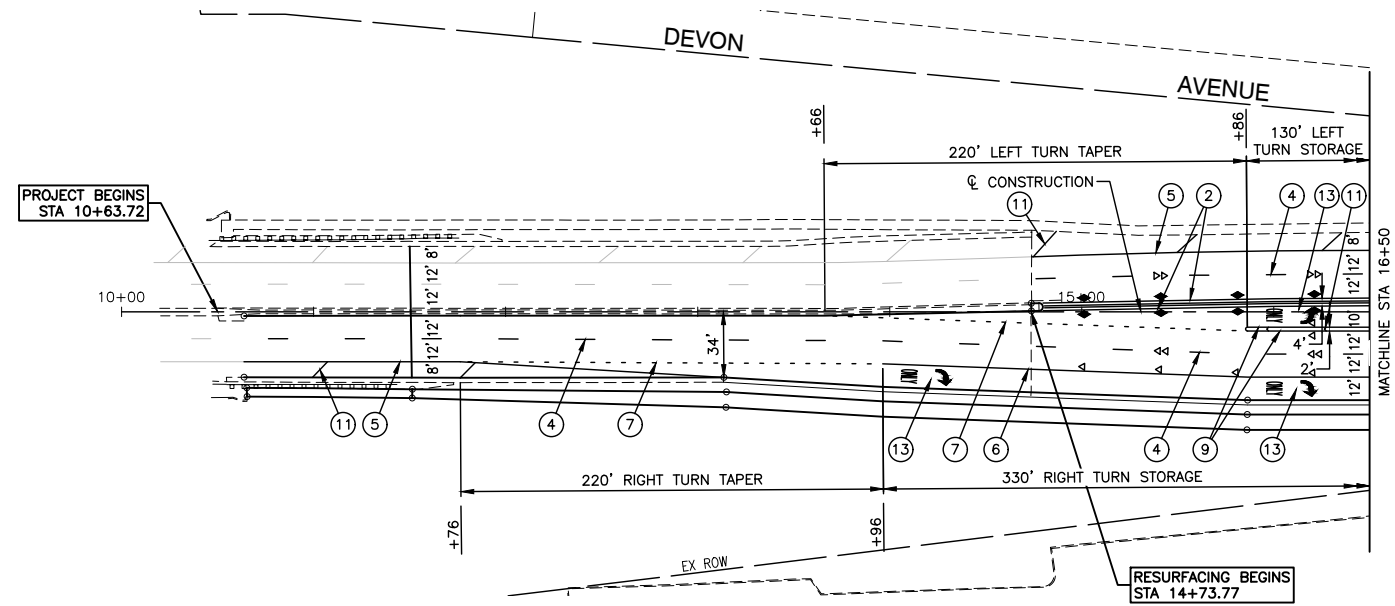
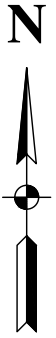

**LEGEND**

- ① 4" DOUBLE YELLOW CENTERLINE (11" C-C)
- ② 4" DOUBLE YELLOW MEDIAN OUTLINE (11" C-C)
- ③ 4" YELLOW MEDIAN OUTLINE
- ④ 4" WHITE SKIPDASH (10' LINE, 30' SPACE)
- ⑤ 4" WHITE EDGE LINE
- ⑥ 6" WHITE LANE LINE
- ⑦ 6" WHITE SKIPDASH (2' LINE, 6' SPACE)
- ⑧ 6" WHITE CROSSWALK (6' C-C UNLESS NOTED OTHERWISE)
- ⑨ 8" WHITE LANE LINE
- ⑨A 8" WHITE SKIPDASH (3' LINE, 9' SPACE)
- ⑩ 12" YELLOW DIAGONALS (5 MIN. EQUALLY SPACED)
- ⑪ 12" WHITE DIAGONALS (20' C-C; 5 MIN.)
- ⑫ 24" WHITE STOP BAR
- ⑬ WHITE LETTERS & SYMBOLS
- ◀ ONE-WAY CRYSTAL MARKER (40' C-C UNLESS NOTED OTHERWISE)
- ◀◀ DOUBLE ONE-WAY CRYSTAL MARKER (40' C-C UNLESS NOTED OTHERWISE)
- ◀ ONE-WAY AMBER MARKER (40' C-C UNLESS NOTED OTHERWISE)
- ◆ TWO-WAY AMBER MARKER (40' C-C UNLESS NOTED OTHERWISE)

- NOTES:**
1. SEE IDOT DISTRICT 1 DETAILS TC-13 FOR PAVEMENT MARKINGS.
  2. THERMOPLASTIC PAVEMENT MARKINGS SHALL BE USED ON HMA PAVEMENT ON PARK BOULEVARD AND PIERCE ROAD.
  3. ALONG DEVON AVENUE, MODIFIED URETHANE PAVEMENT MARKINGS SHALL BE USED ON CONCRETE PAVEMENT AND THERMOPLASTIC PAVEMENT MARKINGS WITH RECESSED PAVEMENT MARKERS SHALL BE USED ON ASPHALT PAVEMENT.

FILE NAME = 18R0939\_02-PVMK-01 - PLPR03

USER NAME =	DESIGNED -- SDK	REVISED --
	CHECKED -- MAW	REVISED --
PLOT SCALE =	DRAWN -- RG	REVISED --
PLOT DATE = 11/01/2022	CHECKED -- AG	REVISED --

STATE OF ILLINOIS  
DEPARTMENT OF TRANSPORTATION

DEVON AVENUE, PARK BOULEVARD & PIERCE ROAD  
INTERSECTION IMPROVEMENTS  
PAVEMENT MARKING

SCALE: H 1"=50' V 1"=5' SHEET NO. 23 OF 67 SHEETS STA. TO STA.

F.A.U. RTE. 1346 & 2997	SECTION 19-00066-00-CH	COUNTY DUPAGE	TOTAL SHEETS 67	SHEET NO. 23
FED. ROAD DIST. NO. 1 ILLINOIS			FED. AID PROJECT XEW5(656)	

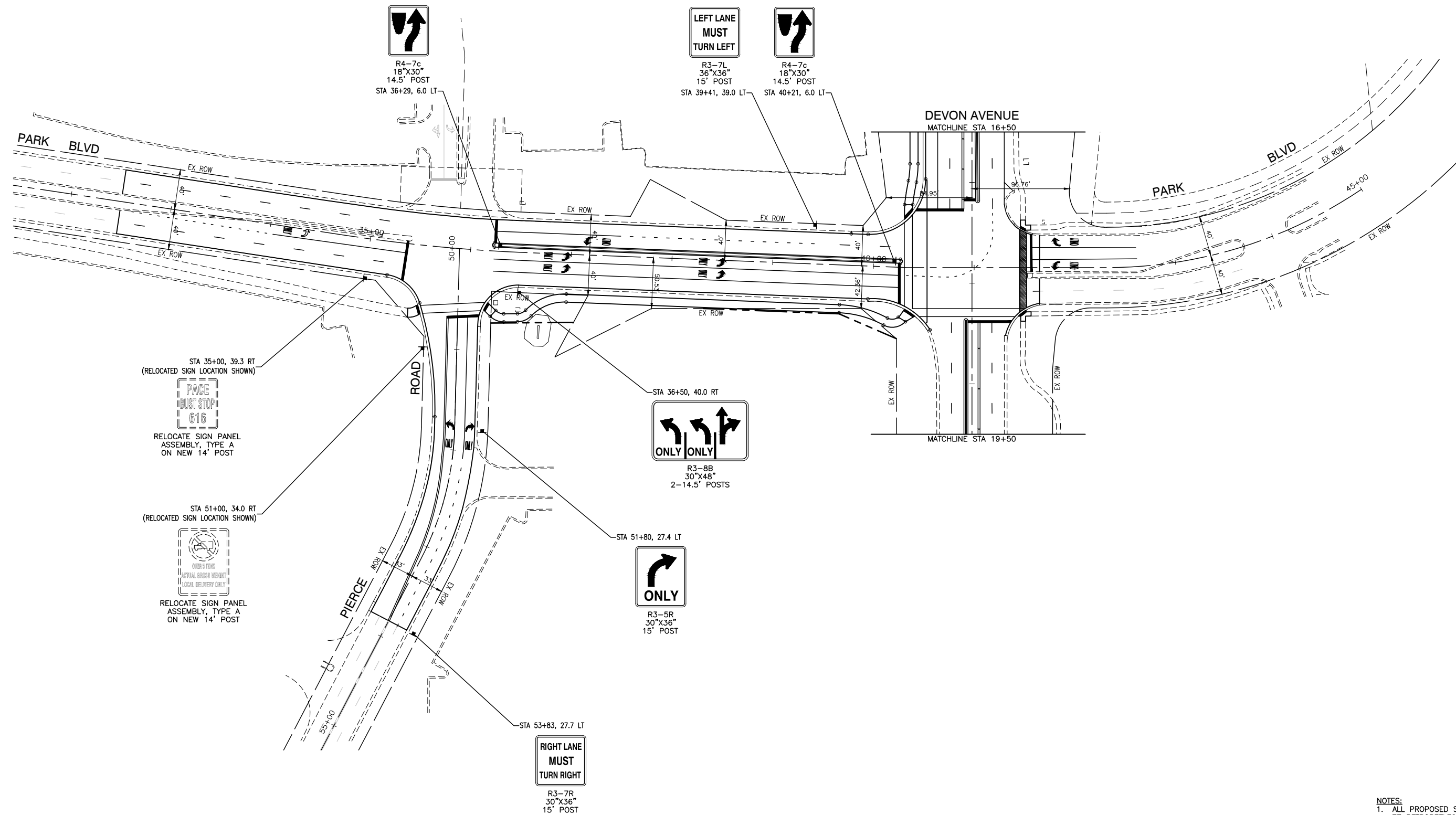

STA 35+00, 39.3 RT  
(RELOCATED SIGN LOCATION SHOWN)

**PAGE MUST STOP 616**

RELOCATE SIGN PANEL ASSEMBLY, TYPE A ON NEW 14' POST

STA 51+00, 34.0 RT  
(RELOCATED SIGN LOCATION SHOWN)

**OVER 5 TONS ACTUAL GROSS WEIGHT LOCAL DELIVERY ONLY**

RELOCATE SIGN PANEL ASSEMBLY, TYPE A ON NEW 14' POST

STA 36+50, 40.0 RT

**ONLY ONLY**

R3-8B  
30"x48"  
2-14.5' POSTS

STA 51+80, 27.4 LT

**ONLY**

R3-5R  
30"x36"  
15' POST

STA 53+83, 27.7 LT

**RIGHT LANE MUST TURN RIGHT**

R3-7R  
30"x36"  
15' POST

**LEFT LANE MUST TURN LEFT**

R3-7L  
36"x36"  
15' POST

**LEFT LANE MUST TURN LEFT**

R4-7c  
18"x30"  
14.5' POST

**LEFT LANE MUST TURN LEFT**

R4-7c  
18"x30"  
14.5' POST

- NOTES:**
- ALL PROPOSED SIGNS SHALL HAVE TYPE ZZ RETROREFLECTIVE SHEETING
  - ALL SIGNS SHALL BE INSTALLED ON TELESCOPING STEEL SIGN SUPPORTS.

FILE NAME = 18R0939\_02-SIGN-01 - P01

USER NAME =	DESIGNED -- SDK	REVISED --
	CHECKED -- MAW	REVISED --
PLOT SCALE =	DRAWN -- RG	REVISED --
PLOT DATE = 11/01/2022	CHECKED -- AG	REVISED --

STATE OF ILLINOIS  
DEPARTMENT OF TRANSPORTATION

DEVON AVENUE, PARK BOULEVARD & PIERCE ROAD  
INTERSECTION IMPROVEMENTS  
SIGNING PLAN

SCALE: H 1"=50' V 1"=5' SHEET NO. 24 OF 67 SHEETS STA. TO STA.

F.A.U. RTE. 1346 & 2997	SECTION 19-00066-00-CH	COUNTY DUPAGE	TOTAL SHEETS 67	SHEET NO. 24
FED. ROAD DIST. NO. 1 ILLINOIS			FED. AID PROJECT XEW5(656)	

CONTRACT NO. 61J12



**TEMPORARY CONTROLLER SEQUENCE**

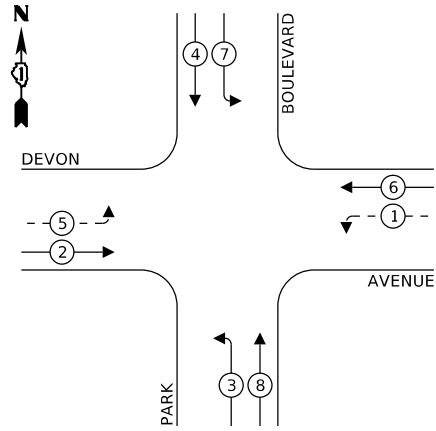

**LEGEND:**

- ← \* → PROTECTED PHASE
- ← - \* - → PROTECTED/PERMITTED PHASE
- ← \* → PEDESTRIAN PHASE
- ← \* OL → OVERLAP

TEMPORARY RADIO INTERCONNECT TO PIERCE ROAD

**TEMPORARY EMERGENCY VEHICLE PREEMPTION SEQUENCE**

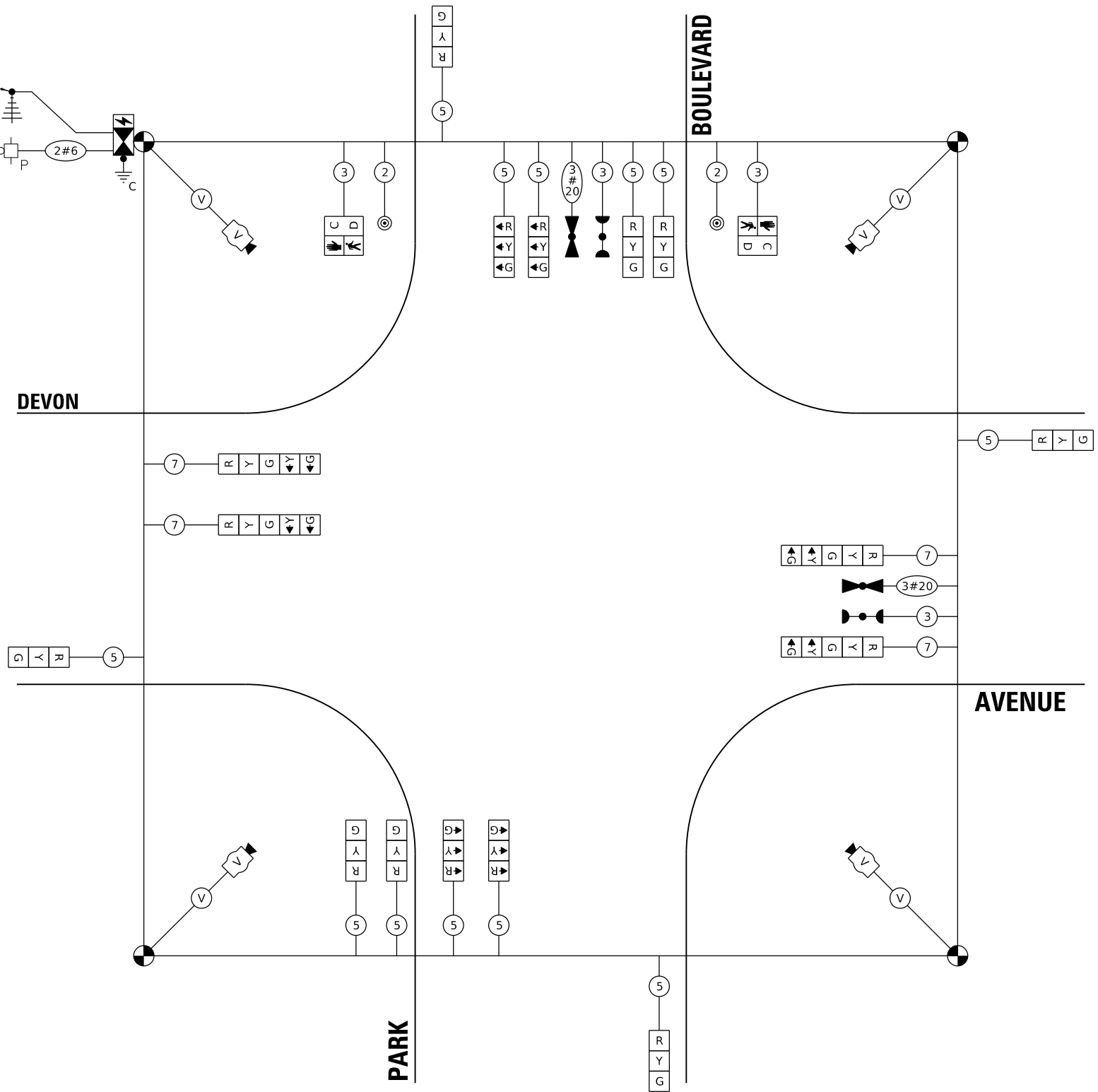
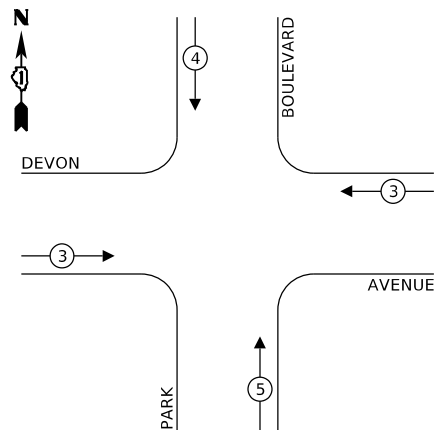

**CABLE PLAN**  
(NOT TO SCALE)

**TRAFFIC SIGNAL ELECTRICAL SERVICE REQUIREMENTS**

TYPE	NO. OF LAMPS	LED WATTAGE	% OPERATION	TOTAL WATTAGE
SIGNAL (RED)	16	11	0.50	88.0
(YELLOW)	16	20	0.05	16.0
(GREEN)	16	12	0.45	86.4
ARROW	4	10	0.10	4.0
PED. SIGNAL	2	20	1.00	40.0
CONTROLLER	1	100	1.00	100.0
UPS	1	25	1.00	25.0
VIDEO SYSTEM	1	150	1.00	150.0
BLANK-OUT SIGN	-	25	0.05	-
FLASHER	-	-	50	-
STREET NAME SIGN	-	120	50	-
LUMINAIRE	-	-	-	-
TOTAL =				509.4

ENERGY COSTS TO:

CALL CCHD FOR BILLING INFORMATION AT (312) 603-1730

ENERGY SUPPLY: CONTACT: XXXXX  
PHONE: 866-639-3532  
COMPANY: COMMONWEALTH EDISON  
ACCOUNT NUMBER: ---

TS SHT NO. 10

MODEL: D:\64bit... FILE NAME: P:\20181118-00039\_02\18-00039\_02\_MIKROSTATION\18-00039\_02-CBL-04.dwg

USER NAME = kmuhr	DESIGNED - SK	REVISED -
PLOT SCALE = 40.0000 ' / in.	DRAWN - KWM	REVISED -
PLOT DATE = 11/2/2022	CHECKED - SK	REVISED -
	DATE - 08/11/2022	REVISED -

**STATE OF ILLINOIS  
DEPARTMENT OF TRANSPORTATION**

**TEMPORARY CABLE PLAN, TEMPORARY PHASE DESIGNATION DIAGRAM  
AND TEMPORARY EMERGENCY VEHICLE PREEMPTION SEQUENCE  
DEVON AVENUE AT PARK BOULEVARD**

SCALE: SHEET OF SHEETS STA. TO STA.

F.A.U. RTE. 1346 & 2997	SECTION 19-00066-00-CH	COUNTY DUPAGE	TOTAL SHEETS 67	SHEET NO. 35
FED. ROAD DIST. NO. 1 ILLINOIS FED. AID PROJECT XEW5(656)			CONTRACT NO. 61J12	

# TRAFFIC SIGNAL LEGEND

(NOT TO SCALE)

ITEM	EXISTING	PROPOSED	ITEM	EXISTING	PROPOSED	ITEM	EXISTING	PROPOSED
CONTROLLER CABINET			HANDHOLE -SQUARE -ROUND	 	 	SIGNAL HEAD -(P) PROGRAMMABLE SIGNAL HEAD		
COMMUNICATION CABINET			HEAVY DUTY HANDHOLE -SQUARE -ROUND	 	 	SIGNAL HEAD WITH BACKPLATE -(P) PROGRAMMABLE SIGNAL HEAD -(RB) RETROREFLECTIVE BACKPLATE		
MASTER CONTROLLER			DOUBLE HANDHOLE			PEDESTRIAN SIGNAL HEAD AT RAILROAD INTERSECTIONS		
MASTER MASTER CONTROLLER			JUNCTION BOX			PEDESTRIAN SIGNAL HEAD WITH COUNTDOWN TIMER		
UNINTERRUPTABLE POWER SUPPLY			RAILROAD CANTILEVER MAST ARM			ILLUMINATED SIGN "NO LEFT TURN"/"NO RIGHT TURN"		
SERVICE INSTALLATION -(P) POLE MOUNTED			RAILROAD FLASHING SIGNAL			NUMBER OF CONDUCTORS, ELECTRIC CABLE NO. 14, UNLESS NOTED OTHERWISE. ALL DETECTOR LOOP CABLE TO BE SHIELDED		
SERVICE INSTALLATION -(G) GROUND MOUNTED -(GM) GROUND MOUNTED METERED	 	 	RAILROAD CROSSING GATE			GROUND CABLE IN CONDUIT, NO. 6 SOLID COPPER (GREEN)		
TELEPHONE CONNECTION			RAILROAD CROSSBUCK			ELECTRIC CABLE IN CONDUIT, TRACER NO. 14 1/C		
STEEL MAST ARM ASSEMBLY AND POLE			RAILROAD CONTROLLER CABINET			COAXIAL CABLE		
ALUMINUM MAST ARM ASSEMBLY AND POLE			UNDERGROUND CONDUIT (UC), GALVANIZED STEEL			VENDOR CABLE		
STEEL COMBINATION MAST ARM ASSEMBLY AND POLE WITH LUMINAIRE			TEMPORARY SPAN WIRE, TETHER WIRE, AND CABLE			COPPER INTERCONNECT CABLE, NO. 18, 3 PAIR TWISTED, SHIELDED		
SIGNAL POST -(BM) BARREL MOUNTED - TEMPORARY			SYSTEM ITEM	S	SP	FIBER OPTIC CABLE -NO. 62.5/125, MM12F -NO. 62.5/125, MM12F SM12F -NO. 62.5/125, MM12F SM24F		
WOOD POLE			INTERSECTION ITEM	I	IP	GROUND ROD -(C) CONTROLLER -(M) MAST ARM -(P) POST -(S) SERVICE		
GUY WIRE			REMOVE ITEM		R			
SIGNAL HEAD			RELOCATE ITEM		RL			
SIGNAL HEAD WITH BACKPLATE			ABANDON ITEM		A			
SIGNAL HEAD OPTICALLY PROGRAMMED			CONTROLLER CABINET AND FOUNDATION TO BE REMOVED		RCF			
FLASHER INSTALLATION -(FS) SOLAR POWERED	 	 	MAST ARM POLE AND FOUNDATION TO BE REMOVED		RMF			
PEDESTRIAN SIGNAL HEAD			SIGNAL POST AND FOUNDATION TO BE REMOVED		RPF			
PEDESTRIAN PUSH BUTTON -(APS) ACCESSIBLE PEDESTRIAN PUSH BUTTON			DETECTOR LOOP, TYPE I	 	 			
RADAR DETECTION SENSOR			PREFORMED DETECTOR LOOP	 	 			
VIDEO DETECTION CAMERA			SAMPLING (SYSTEM) DETECTOR	 	 			
RADAR/VIDEO DETECTION ZONE			INTERSECTION AND SAMPLING (SYSTEM) DETECTOR	 	 			
PAN, TILT, ZOOM (PTZ) CAMERA			QUEUE AND SAMPLING (SYSTEM) DETECTOR	 	 			
EMERGENCY VEHICLE LIGHT DETECTOR			WIRELESS DETECTOR SENSOR					
CONFIRMATION BEACON			WIRELESS ACCESS POINT					
WIRELESS INTERCONNECT								
WIRELESS INTERCONNECT RADIO REPEATER								

MODEL: D:\draft\11\1104181\1104181.dwg  
 FILE NAME: 1104181\1104181.dwg  
 PROJECT: 1104181\1104181.dwg  
 USER: 1104181\1104181.dwg  
 DATE: 3/4/2019

**TS SHT NO. 1**

USER NAME = footemj	DESIGNED - IP	REVISED -
	DRAWN - IP	REVISED -
PLOT SCALE = 50,0000' / 1"	CHECKED - LP	REVISED -
PLOT DATE = 3/4/2019	DATE - 9/29/2016	REVISED -

**STATE OF ILLINOIS  
DEPARTMENT OF TRANSPORTATION**

<b>DISTRICT ONE</b>			
<b>STANDARD TRAFFIC SIGNAL DESIGN DETAILS</b>			
SCALE: NONE	SHEET 1	OF 7 SHEETS	STA. TO STA.

F.A.U. RTE. 1346 & 2997	SECTION 19-00066-00-CH	COUNTY DUPAGE	TOTAL SHEETS 67	SHEET NO. 26
<b>TS-05</b>		CONTRACT NO. 61J12		
FED. ROAD DIST. NO. 1 ILLINOIS FED. AID PROJECT XEWS(656)				

**LOOP DETECTOR NOTES**

1. EACH PAIR OF LOOP WIRES SHALL BE PLACED IN A SEPARATE EMPTY COILABLE NONMETALLIC CONDUIT FROM THE EDGE OF PAVEMENT TO THE HANDHOLE. SPACING BETWEEN THE HOLES DRILLED IN THE PAVEMENT SHALL NOT BE LESS THAN 6" (150 mm). EMPTY COILABLE NONMETALLIC CONDUIT SHALL BE INCLUDED IN THE COST OF THE LOOP WIRE.
2. THE NUMBER OF LOOP TURNS SHALL BE AS RECOMMENDED BY THE AMPLIFIER MANUFACTURER. ALL ADJACENT SIDES OF THE LOOPS SHALL BE INSTALLED IN SUCH A WAY THAT THE CURRENT FLOW IS IN THE SAME DIRECTION TO REINFORCE ITS MAGNETIC FIELDS FOR SMALL VEHICLE DETECTION.
3. EACH LOOP LEAD-IN SHALL BE IDENTIFIED AND PERMANENTLY TAGGED IN THE HANDHOLE. EACH LEAD-IN CABLE TAG SHALL INDICATE THE LOCATION OF THE LOOP, LOOP ROTATION (CLOCKWISE/COUNTERCLOCKWISE), LOOP LEAD-IN DIRECTION (IN OR OUT), LOOP CABLE NUMBER AND LOCATION IN CABINET, AND NUMBER OF TURNS IN THE DETECTOR LOOPS IN WATER PROOF INK AS INDICATED ON THE DISTRICT 1 STANDARD TRAFFIC SIGNAL DESIGN DETAIL. THE CONTRACTOR SHALL MARK LOOP LOCATIONS ON RECORD DRAWINGS AND PRESENT TO THE ENGINEER AFTER FINAL INSPECTION. LOOPS SHALL BE MARKED BY LANE AND LOOP NUMBER. SEE DETAIL BELOW.
4. ALL LOOP CABLE SHALL BE FASTENED WITH PLASTIC TIE WRAP TO THE HANDHOLE HOOKS.
5. IN ASPHALT PAVEMENT, LOOPS SHOULD BE PLACED IN THE BINDER AND DIVESHOLES MARKED AT THE CURB WITH A SAW-CUT. THE SAW-CUT SHALL BE CUT IN ACCORDANCE WITH LOCAL AND E.P.A. DUST CONTROL REQUIREMENTS. DETECTOR LOOP(S) SHALL NOT BE INSTALLED IN WET CONDITIONS AND THE SAW-CUTS MUST BE FREE OF DEBRIS AND RESIDUE SUCH AS DUST AND WATER WHICH IS TO BE ACHIEVED BY THE USE OF COMPRESSED AIR, WIRE BRUSHING AND HEAT DRYING ACCORDING TO SEALANT MANUFACTURER REQUIREMENTS. THE DETECTOR WIRE SHALL BE HELD IN PLACE BY THE USE OF FORM WEDGES. WEDGES SHALL BE SPACED NO MORE THAN 18" (450 mm) APART.
6. LOOP SPLICES SHALL BE SOLDERED USING A SOLDERING IRON. BLOW TORCHES OR OTHER DEVICES WHICH OXIDIZE COPPER CABLE SHALL NOT BE ALLOWED FOR SOLDERING OPERATIONS. SEE DETAIL BELOW RIGHT.
7. PREFORMED DETECTOR LOOPS SHALL BE USED, AS SHOWN ON THE PLANS, WHERE NEW CONCRETE PAVEMENT IS PROPOSED. THE INSTALLATION OF PREFORMED LOOPS SHALL BE IN ACCORDANCE WITH THE DISTRICT 1 SPECIFICATIONS OR AS DIRECTED BY THE ENGINEER.

**LOOP LEAD-IN CABLE TAG**

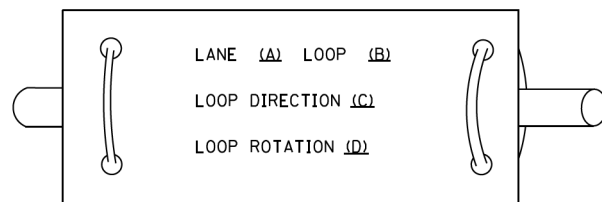

- A. LANE 1 IS THE LANE CLOSEST TO THE CENTERLINE OF THE ROADWAY
- B. LOOP #1 IS THE LOOP IN THE LANE CLOSEST TO THE INTERSECTION.
- C. LABEL LOOP CABLE "IN" OR LOOP CABLE "OUT".
- D. LABEL LOOP CABLE CLOCKWISE OR LOOP CABLE COUNTERCLOCKWISE.

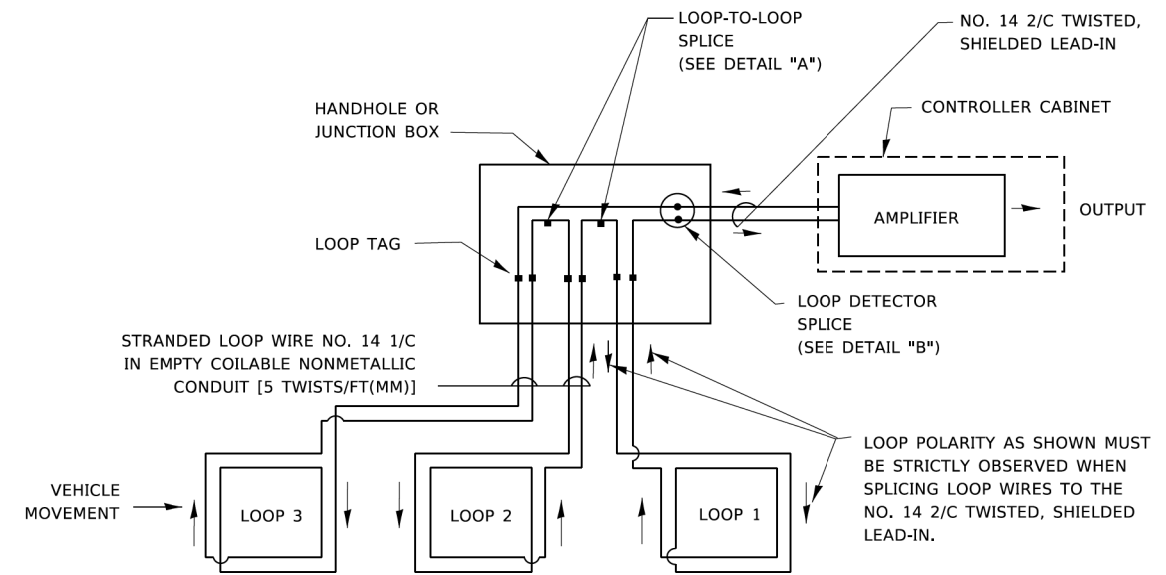

**DETECTOR LOOP WIRING SCHEMATIC**

- LOOPS SHALL BE SPLICED IN SERIES. SAW-CUTS SHALL BE A MINIMUM WIDTH OF 5/16" (8 mm).
- SAW-CUT DEPTHS SHALL BE 3" (75 mm). IF IN CONCRETE,
- THE SAW-CUT DEPTH SHALL BE TO THE TOP OF THE REINFORCEMENT.
- LOOP CORNERS SHALL BE DRILLED WITH A 2" (50 mm) DIAMETER CORE.

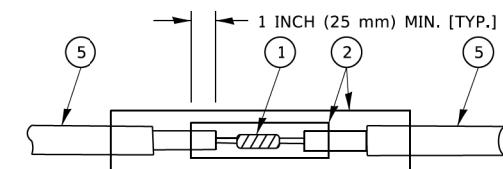

DETAIL "A"  
LOOP-TO-LOOP SPLICE

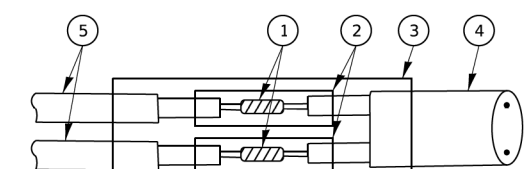

DETAIL "B"  
LOOP-TO-CONTROLLER SPLICE

**TYPE I LOOP**

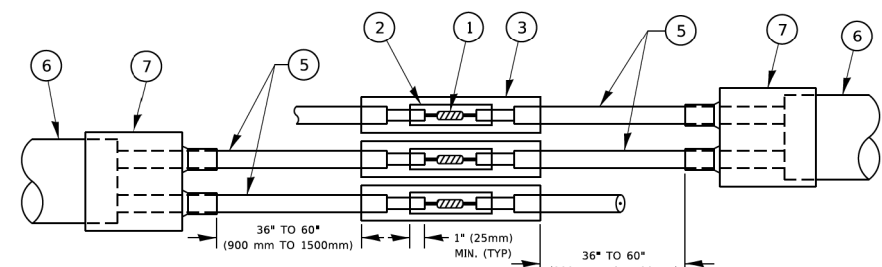

DETAIL "A"  
LOOP-TO-LOOP SPLICE

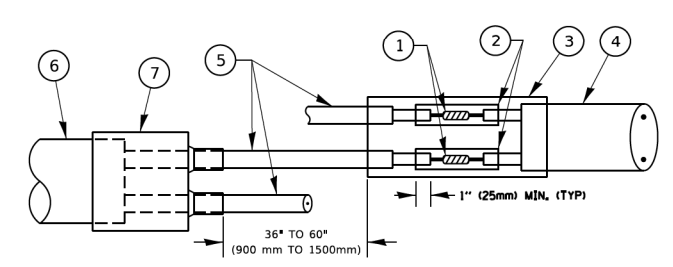

DETAIL "B"  
LOOP-TO-CONTROLLER SPLICE

**PREFORMED LOOP**

**LOOP DETECTOR SPLICE**

- 1 WESTERN UNION SPLICE SOLDERED WITH ROSIN CORE FLUX. ALL EXPOSED SURFACES OF THE SOLDER SHALL BE SMOOTH. THE WESTERN UNION SPLICES SHALL BE STAGGERED.
- 2 WCSMW 30/100 HEAT SHRINK TUBE, MINIMUM LENGTH 3" (75 mm), UNDERWATER GRADE.
- 3 WCS 200/750 HEAT SHRINK TUBE, MINIMUM LENGTH 6" (150 mm), UNDERWATER GRADE.
- 4 NO. 14 2/C TWISTED, SHIELDED CABLE.
- 5 LOOP CONDUCTOR WITH FLEXIBLE PLASTIC TUBE. PREFORMED LOOP
- 6 XL POLYOLEFIN 2 CONDUCTOR
- 7 BREAKOUT SEALS. TYCO CBR-2 OR APPROVED EQUAL

MODEL: Default  
 FILE NAME: p:\01\BATE\BATE\ES\Illinois\p1\WIDOT\Documents\DOT Offices\Dist1\1\Projects\Dist1\23-24\CADD\Dist1\CAD\Sheet\TS05.dgn  
**TS SHT NO. 2**

USER NAME = footemj	DESIGNED -	REVISED -
	DRAWN -	REVISED -
PLOT SCALE = 50,0000 ' / ft.	CHECKED -	REVISED -
PLOT DATE = 3/4/2019	DATE -	REVISED -

**STATE OF ILLINOIS  
 DEPARTMENT OF TRANSPORTATION**

**DISTRICT ONE  
 STANDARD TRAFFIC SIGNAL DESIGN DETAILS**

SCALE: NONE SHEET 2 OF 7 SHEETS STA. TO STA.

F.A.U. RTE. 1346 & 2997	SECTION 19-00066-00-CH	COUNTY DUPAGE	TOTAL SHEETS 67	SHEET NO. 27
TS-05		CONTRACT NO. 61J12		
FED. ROAD DIST. NO. 1 ILLINOIS FED. AID PROJECT XEWS(656)				

**TRAFFIC SIGNAL MAST ARM AND SIGNAL POST**

MAST ARM MOUNTED SIGNALS IN EXISTING, PROPOSED OR FUTURE SIDEWALK/BICYCLE PATH AREA. INTERSECTION SHOWN WITH PEDESTRIAN SIGNALS AND PEDESTRIAN PUSHBUTTON DETECTORS.

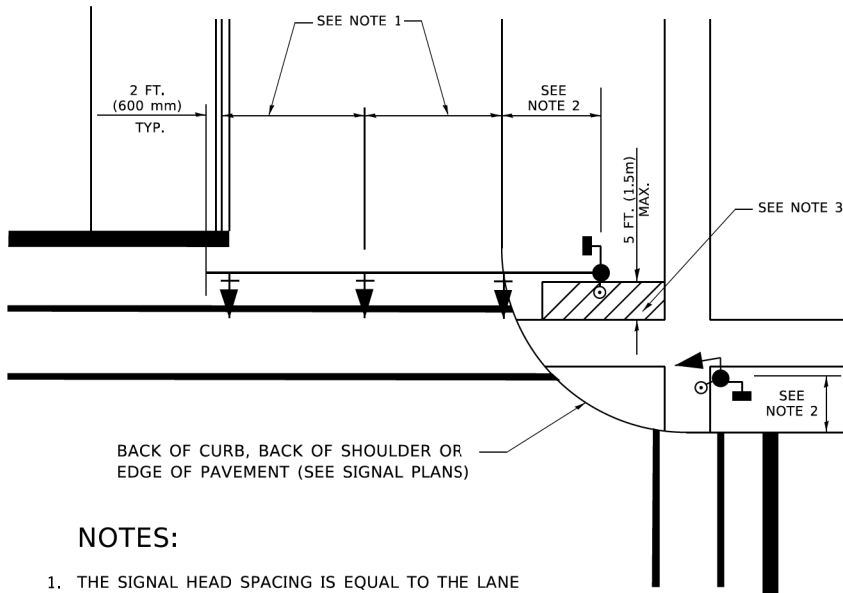

BACK OF CURB, BACK OF SHOULDER OR EDGE OF PAVEMENT (SEE SIGNAL PLANS)

**NOTES:**

1. THE SIGNAL HEAD SPACING IS EQUAL TO THE LANE WIDTH OR AS SHOWN ON THE TRAFFIC SIGNAL PLAN.
2. REFER TO THE TRAFFIC SIGNAL EQUIPMENT OFFSET TABLE.
3. PROVIDE A LEVEL ALL-WEATHER SURFACE (CONCRETE SIDEWALK, ASPHALT BICYCLE PATH SURFACE OR MATCHING MATERIAL TO THE ADJACENT SURFACE) UP TO THE MAST ARM SHAFT OR THE SIGNAL POST.
4. THE FACE OF THE PEDESTRIAN PUSHBUTTON SHALL BE PARALLEL TO THE CROSSWALK TO BE USED.
5. THE LOCATIONS AND INSTALLATION OF PEDESTRIAN SIGNAL HEADS AND PEDESTRIAN PUSHBUTTONS SHALL MEET THE REQUIREMENTS OF THE MUTCD AND INFORMATION FOUND IN THE "AMERICANS WITH DISABILITIES ACT ACCESSIBILITY GUIDELINES FOR BUILDINGS AND FACILITIES."

**PEDESTRIAN SIGNAL POST AND PEDESTRIAN PUSH BUTTON POST**

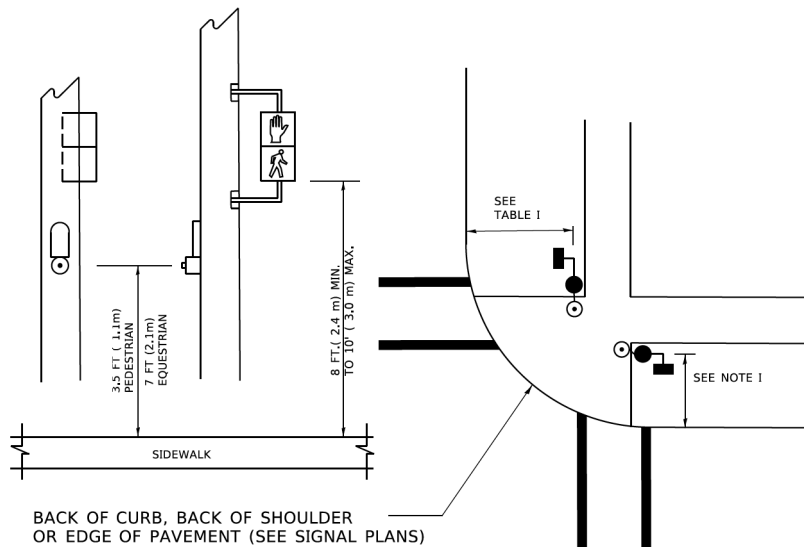

BACK OF CURB, BACK OF SHOULDER OR EDGE OF PAVEMENT (SEE SIGNAL PLANS)

**NOTES:**

1. REFER TO THE TRAFFIC SIGNAL EQUIPMENT OFFSET TABLE.
2. PROVIDE A LEVEL ALL-WEATHER SURFACE (CONCRETE SIDEWALK, ASPHALT BICYCLE PATH SURFACE OR MATCHING MATERIAL TO THE ADJACENT SURFACE) UP TO THE PEDESTRIAN SIGNAL POST OR THE PEDESTRIAN PUSH BUTTON POST.
3. THE FACE OF THE PEDESTRIAN PUSHBUTTON SHALL BE PARALLEL TO THE CROSSWALK TO BE USED.
4. THE LOCATIONS AND INSTALLATION OF PEDESTRIAN SIGNAL HEADS AND PEDESTRIAN PUSHBUTTONS SHALL MEET THE REQUIREMENTS OF THE MUTCD AND INFORMATION FOUND IN THE "AMERICANS WITH DISABILITIES ACT ACCESSIBILITY GUIDELINES FOR BUILDINGS AND FACILITIES."

**RECOMMENDED PUSHBUTTON LOCATIONS**

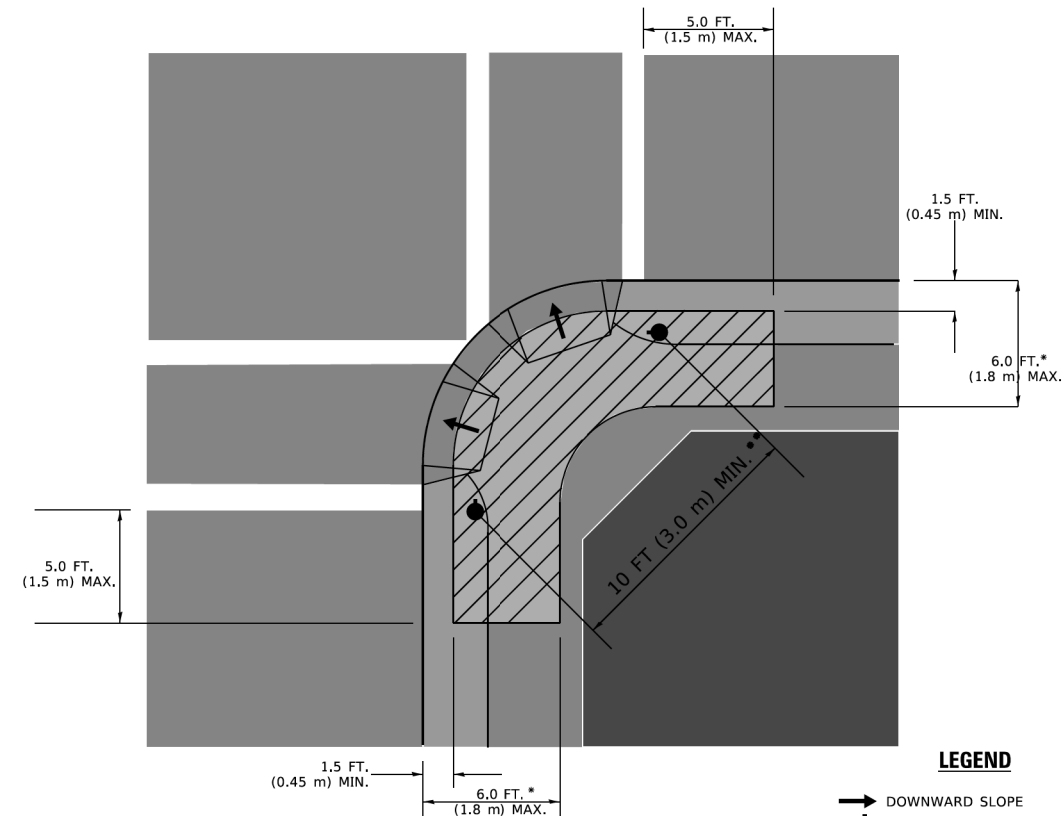

**LEGEND**

- DOWNWARD SLOPE
- PEDESTRIAN PUSHBUTTON
- RECOMMENDED PUSHBUTTON LOCATIONS

- \* WHERE THERE ARE CONSTRAINTS THAT MAKE IT IMPRACTICAL TO PLACE THE PEDESTRIAN PUSHBUTTON BETWEEN 1.5 FT (0.45 m) AND 6 FT ( 1.8 m) FROM THE EDGE OF THE CURB, SHOULDER, OR PAVEMENT, IT SHOULD NOT BE FURTHER THAN 10 FT (3 m) FROM THE EDGE OF CURB, SHOULDER, OR PAVEMENT.
- \*\* WHERE THERE ARE CONSTRAINTS ON A PARTICULAR CORNER THAT MAKE IT IMPRACTICAL TO PROVIDE THE 10 FT (3 m) SEPERATION BETWEEN THE TWO PEDESTRIAN PUSHBUTTONS, THE PUSHBUTTONS MAY BE PLACED CLOSER TOGETHER OR ON THE SAME POLE.

**NOTES:**

1. PEDESTRIAN SIGNAL HEADS SHALL BE MOUNTED WITH THE BOTTOM OF THE SIGNAL HOUSING INCLUDING BRACKETS NOT LESS THAN 8 FT (2.4 m) OR MORE THAN 10 FT (3 m) ABOVE SIDEWALK LEVEL, AND SHALL BE POSITIONED AND ADJUSTED TO PROVIDE MAXIMUM VISIBILITY AT THE BEGINNING OF THE CONTROLLED CROSSWALK.
2. THE BOTTOM OF THE SIGNAL HOUSING (INCLUDING BRACKETS) OF A VEHICULAR SIGNAL FACE THAT IS NOT LOCATED OVER A HIGHWAY SHALL BE AT LEAST 8 FT (2.4 m) BUT NOT MORE THAN 19 FT (5.8 m) ABOVE THE SIDEWALK OR, IF THERE IS NO SIDEWALK, ABOVE THE PAVEMENT GRADE AT THE CENTER OF THE ROADWAY.
3. THE BOTTOM OF THE SIGNAL HOUSING AND ANY RELATED ATTACHMENTS TO A SIGNAL FACE LOCATED OVER ANY PORTION OF A HIGHWAY SHALL BE ACCORDING TO CURRENT STATE STANDARDS 877001, 877002, 877006, 877011 AND 877012 WITH A MINIMUM OF 16 FT (5.0 m) AND A MAXIMUM OF 18 FT. (5.5 m) FROM THE HIGHEST POINT OF PAVEMENT.
4. THE BOTTOM OF THE TEMPORARY SPAN WIRE MOUNTED SIGNAL HOUSING AND ANY RELATED ATTACHMENTS TO A SIGNAL FACE LOCATED OVER ANY PORTION OF A HIGHWAY SHALL BE ACCORDING TO CURRENT STATE STANDARD 880001 WITH A MINIMUM OF 17 FT (5.18 m) FROM THE HIGHEST POINT OF PAVEMENT.
5. THE TOP OF THE SIGNAL HOUSING OF A SIGNAL FACE LOCATED OVER ANY PORTION OF A HIGHWAY SHALL NOT BE MORE THAN 25.6 FT (7.8 m) ABOVE THE PAVEMENT.

**TRAFFIC SIGNAL EQUIPMENT OFFSET**

TRAFFIC SIGNAL EQUIPMENT	COMBINATION CONCRETE CURB AND GUTTER (MINIMUM DISTANCE FROM BACK OF CURB TO CENTERLINE OF FOUNDATION)	SHOULDER/NON-CURBED AREA (MINIMUM DISTANCE FROM EDGE OF PAVEMENT TO CENTERLINE OF FOUNDATION)
TRAFFIC SIGNAL MAST ARM POLE	6 FT (1.8m)	SHOULDER WIDTH + 2 FT (0.5m), MINIMUM 10 FT (3.0m)
TRAFFIC SIGNAL POST	4 FT (1.2m)	SHOULDER WIDTH + 2 FT (0.5m), MINIMUM 10 FT (3.0m)
PEDESTRIAN SIGNAL POST	4 FT (1.2m)	SHOULDER WIDTH + 2 FT (0.5m), MINIMUM 10 FT (3.0m)
PEDESTRIAN PUSHBUTTON POST	4 FT (1.2m)	SHOULDER WIDTH + 2 FT (0.5m), MINIMUM 10 FT (3.0m)
TEMPORARY WOOD POLE	6 FT (1.8m)	SHOULDER WIDTH + 2 FT (0.5m), MINIMUM 10 FT (3.0m)
CONTROLLER CABINET	6 FT (1.8m) MINIMUM DISTANCE SEE NOTE 2	SHOULDER WIDTH + 6 FT (1.3m), MINIMUM 16 FT (4.9m) SEE NOTE 3.
SERVICE INSTALLATION, GROUND MOUNT	6 FT (1.8m) MINIMUM DISTANCE SEE NOTE 2	SHOULDER WIDTH + 6 FT (1.3m), MINIMUM 16 FT (4.9m) SEE NOTE 3.

**NOTES:**

1. CONTACT THE "AREA TRAFFIC SIGNAL MAINTENANCE AND OPERATIONS ENGINEER" FOR ASSISTANCE IN LOCATING THE TRAFFIC SIGNAL EQUIPMENT WHEN THERE ARE CONFLICTS WITH DITCHES OR THE MINIMUM OFFSET DISTANCES CANNOT BE MET.
2. MINIMUM DISTANCE FROM THE BACK OF CURB TO THE ROADWAY SIDE OF THE FOUNDATION.
3. MINIMUM DISTANCE FROM THE EDGE OF PAVEMENT TOTHE ROADWAY SIDE OF THE FOUNDATION.
4. ANY CHANGES TO THE OFFSETS OF THE FOUNDATIONS, FROM THE MINIMUM DISTANCES LISTED IN THE "TRAFFIC SIGNAL EQUIPMENT OFFSET" CHART AND THE TRAFFIC SIGNAL INSTALLATION PLAN, COULD EFFECT THE PLACEMENT OF THE SIGNAL HEADS, PEDESTRIAN SIGNAL HEADS AND THE PEDESTRIAN PUSHBUTTONS. THE SIGNAL HEAD PLACEMENT ON THE MAST ARMS SHALL REMAIN AS PER THE TRAFFIC SIGNAL INSTALLATION PLAN AND THE "TRAFFIC SIGNAL MAST ARM AND SIGNAL POST" DETAIL ABOVE. THE PROPOSED MAST ARM LENGTHS MAY NEED TO BE REVISED TO MEET THE ABOVE REQUIREMENTS. THE PEDESTRIAN SIGNAL HEADS AND PEDESTRIAN PUSHBUTTONS MUST MEET THE REQUIREMENTS UNDER THE DETAILS ON THIS SHEET.

TS SHT NO. 3  
 MODEL: Detail 19-0006-00-CH.dwg  
 FILE: \\msn\paw\01681818\19-0006-00-CH.dwg  
 PROJECTS:\D:\19-0006-00-CH.dwg  
 DATE: 3/4/2019

USER NAME = footejm	DESIGNED -	REVISED -
	DRAWN -	REVISED -
PLOT SCALE = 50,0000 ' / ft.	CHECKED -	REVISED -
PLOT DATE = 3/4/2019	DATE -	REVISED -

**STATE OF ILLINOIS  
DEPARTMENT OF TRANSPORTATION**

**DISTRICT ONE  
STANDARD TRAFFIC SIGNAL DESIGN DETAILS**

SCALE: NONE SHEET 3 OF 7 SHEETS STA. TO STA.

F.A.U. RTE.	SECTION	COUNTY	TOTAL SHEETS	SHEET NO.
1346 & 2997	19-0006-00-CH	DUPAGE	67	28
<b>TS-05</b>		CONTRACT NO. 611J12		
FED. ROAD DIST. NO. 4 ILLINOIS   FED. AID PROJECT XEW5(656)				

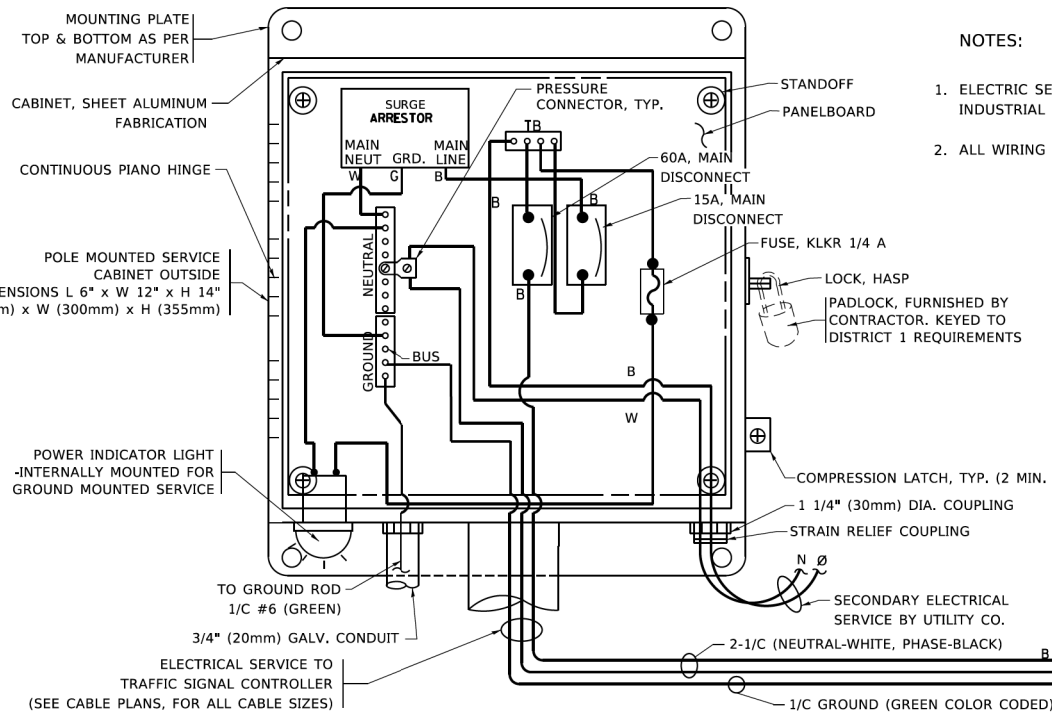

**ELECTRICAL SERVICE - PANEL DIAGRAM (TYPICAL FOR POLE AND GROUND MOUNTED SERVICE)**  
**SERVICE INSTALLATION POLE MOUNT (SHOWN)**  
 (NOT TO SCALE)

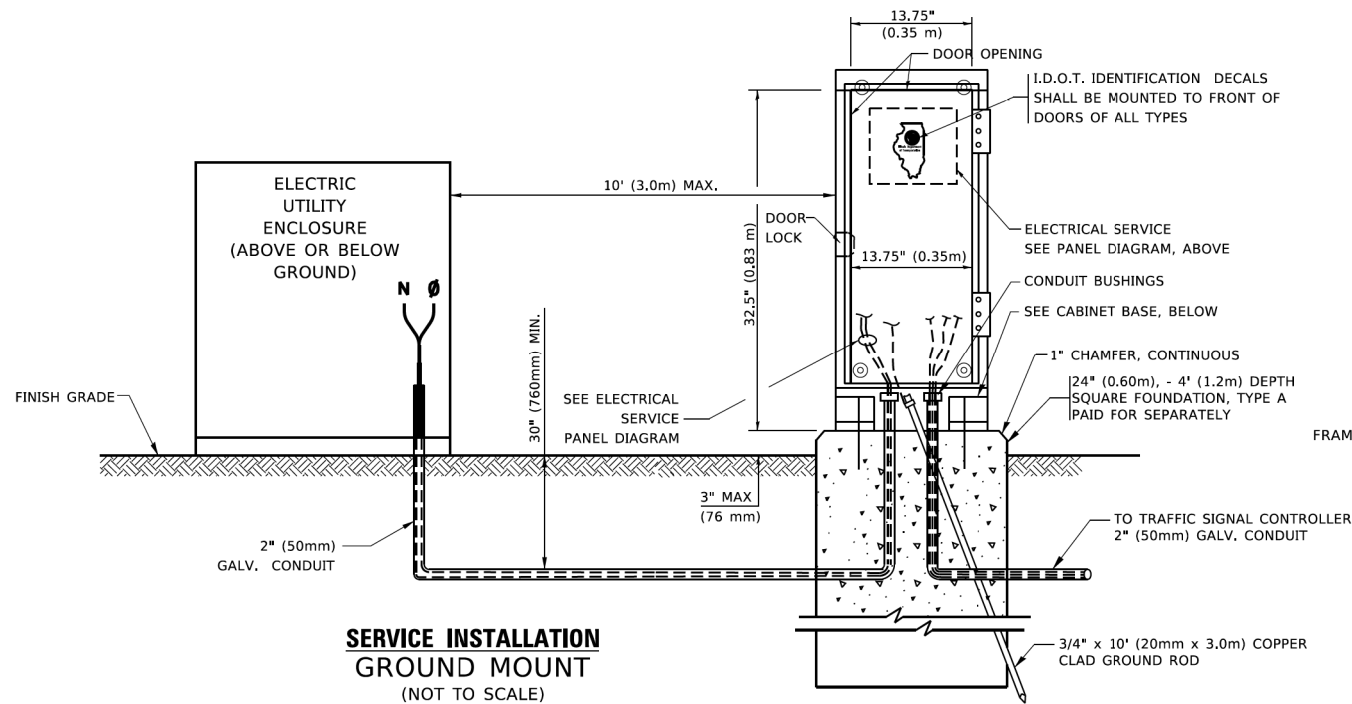

**CABINET - BASE BOLT PATTERN**  
 (NOT TO SCALE)

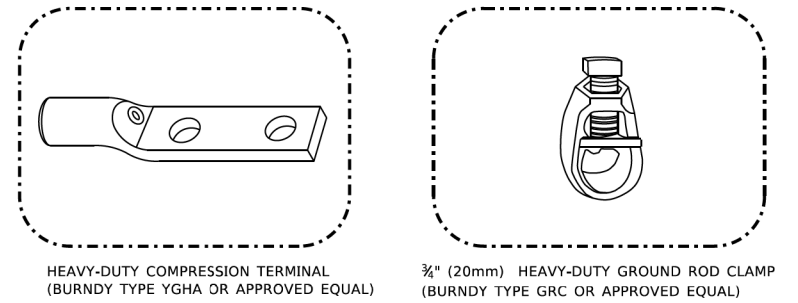
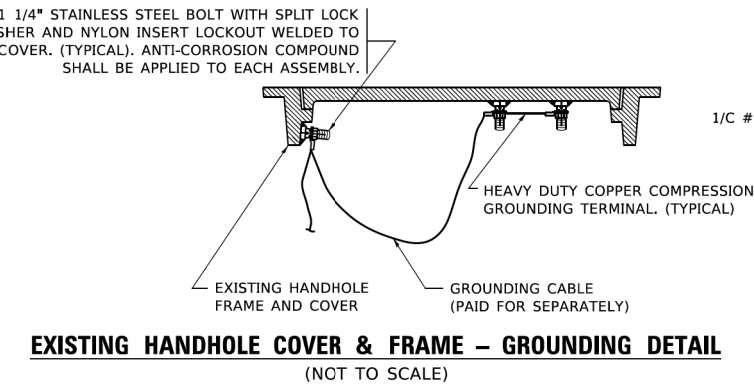
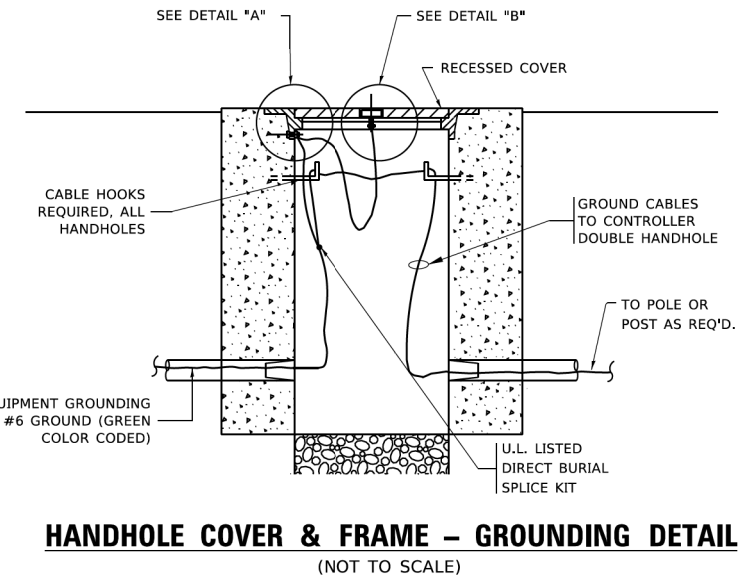
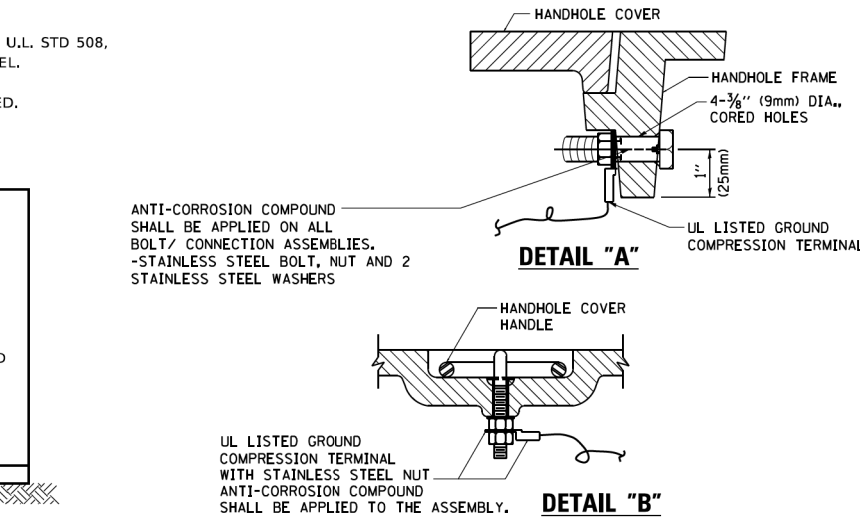
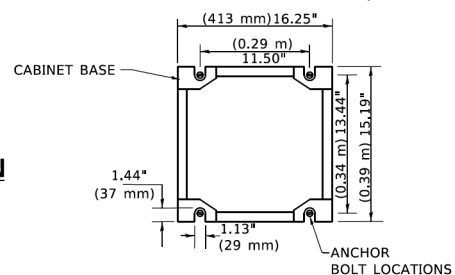

- NOTES:**
- ALL CLAMPS SHALL BE BRONZE OR COPPER, UL APPROVED.
  - GROUND CABLE SHALL BE LOOPED OVER HOOKS IN THE HANDHOLES
  - 6.5' (2.0m) SLACK SHALL BE PROVIDED IN SINGLE HANDHOLES
  - 13' (4.0m) OF SLACK SHALL BE PROVIDED IN DOUBLE HANDHOLES.
  - 5' (1.4m) OF SLACK SHALL BE PROVIDED BETWEEN FRAME AND COVER.

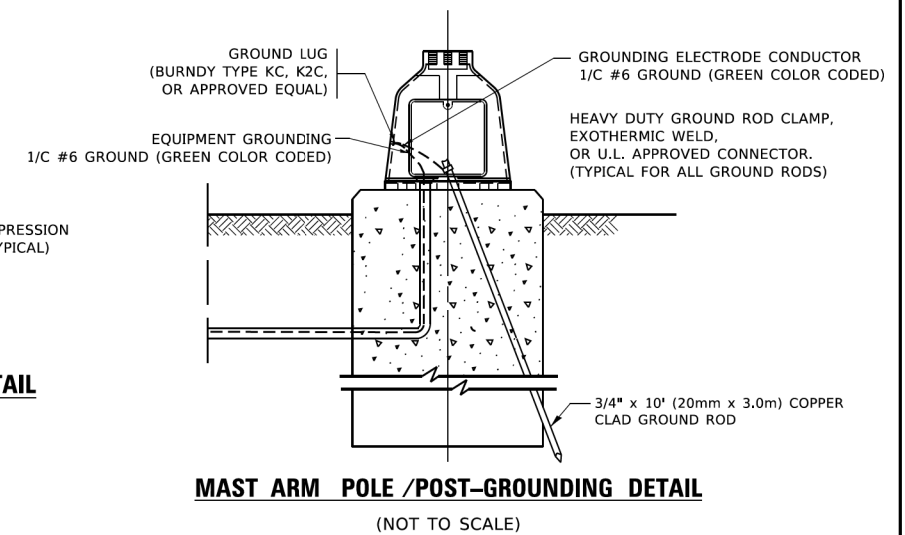

TS SHT NO. 4

MODEL: D:\draft\1123\1123-01\1123-01.dwg  
 FILE NAME: 1123-01.dwg  
 PROJECT: DISTRICT ONE  
 DATE: 3/4/2019

USER NAME = footemj	DESIGNED -	REVISED -
	DRAWN -	REVISED -
PLOT SCALE = 50,0000' / 1"	CHECKED -	REVISED -
PLOT DATE = 3/4/2019	DATE -	REVISED -

**STATE OF ILLINOIS  
 DEPARTMENT OF TRANSPORTATION**

**DISTRICT ONE  
 STANDARD TRAFFIC SIGNAL DESIGN DETAILS**

SCALE: NONE SHEET 4 OF 7 SHEETS STA. TO STA.

F.A.U. RTE. 1346 & 2997	SECTION 19-00066-00-CH	COUNTY DUPAGE	TOTAL SHEETS 67	SHEET NO. 29
TS-05		CONTRACT NO. 61J12		
FED. ROAD DIST. NO. 1 ILLINOIS FED. AID PROJECT XEWS(656)				

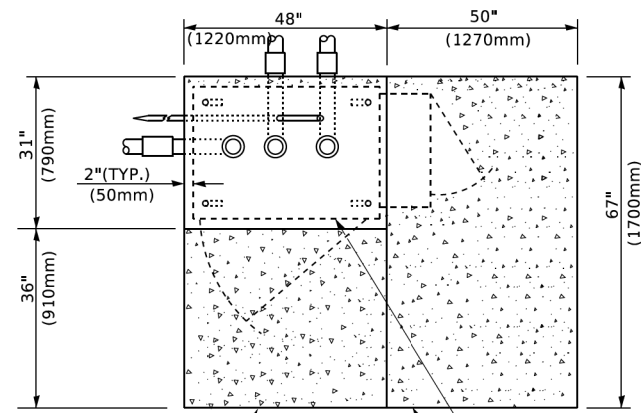

**TOP VIEW**

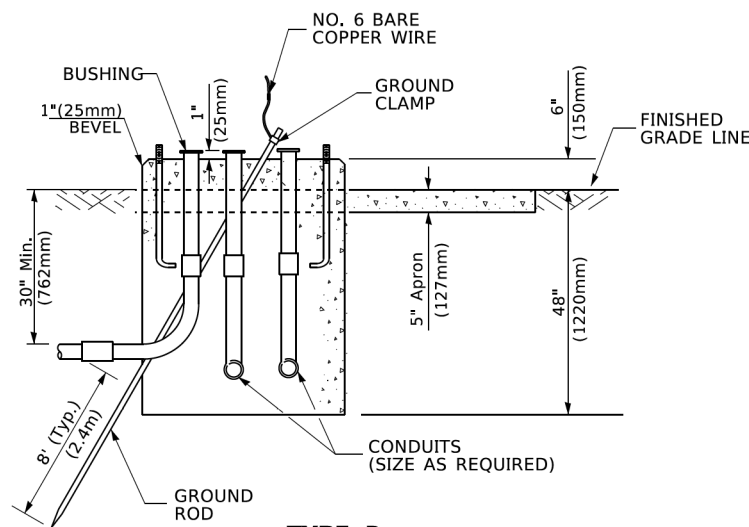

**TYPE D  
FOR GROUND MOUNTED  
CONTROLLER CABINET  
AND UPS BATTERY CABINET**

CABLE SLACK LENGTH	FEET	METER
HANDHOLE	6.5	2.0
DOUBLE HANDHOLE	13.0	4.0
SIGNAL POST	2.0	0.6
MAST ARM	2.0	0.6
CONTROLLER CABINET	1.5	0.5
FIBER OPTIC AT CABINET	13.0	4.0
ELECTRIC SERVICE AT (CABINET OR SERVICE LOCATION)	1.5	0.5
GROUND CABLE (SIGNAL POST, MAST ARM, CABINET)	1.5	0.5
GROUND CABLE (BETWEEN FRAME AND COVER)	5.0	1.6

**CABLE SLACK**

VERTICAL CABLE LENGTH	FEET	METER
MAST ARM POLE ( MAST ARM MOUNTED SIGNAL HEAD) (L = MAST ARM LENGTH - DISTANCE TO SIGNAL HEAD FROM END OF ARM)	20.0+L	6.0+L
BRACKET MOUNTED (MAST ARM POLE OR SIGNAL POLE)	13.0	4.0
PEDESTRIAN PUSH BUTTON	6.0	2.0
SERVICE INSTALLATION POLE MOUNT TO SERVICE DROP	13.5	4.1
SERVICE INSTALLATION POLE MOUNT TO GROUND	13.5	4.1
SERVICE INSTALLATION GROUND MOUNT	6.0	2.0
FOUNDATION (SIGNAL POST, MAST ARM POLE, CONTROLLER CABINET, SERVICE-GROUND MOUNT)	3.0	1.0

**VERTICAL CABLE LENGTH**

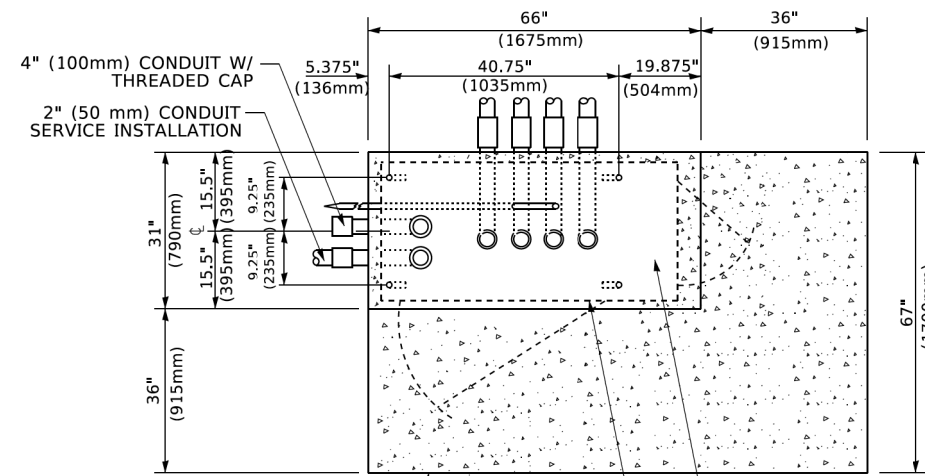

**TOP VIEW**

**NOTE:**

TOP OF FOUNDATION SHALL BE HIGHER THAN TOP OF DOUBLE HANDHOLE

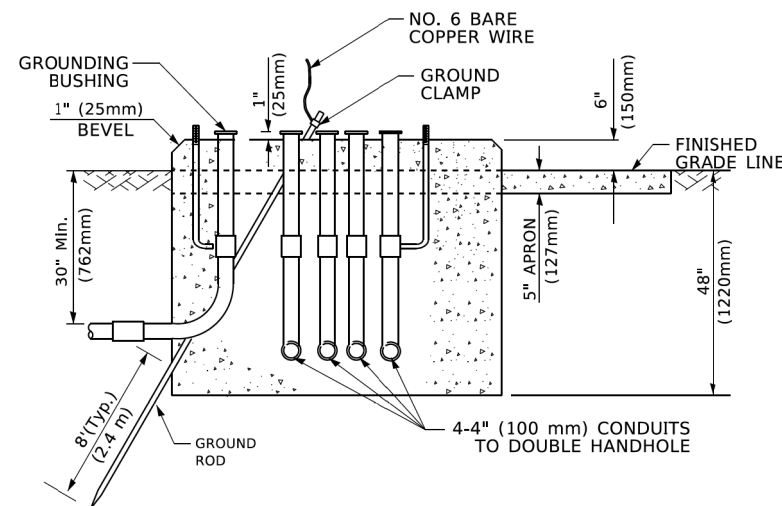

**TYPE C  
FOR GROUND MOUNTED  
SUPER P (TYPE IV) AND SUPER R (TYPE V)  
CONTROLLER CABINETS**

FOUNDATION	DEPTH
TYPE A - Signal Post	4'-0" (1.2m)
TYPE C - CONTROLLER W/ UPS	4'-0" (1.2m)
TYPE D - CONTROLLER	4'-0" (1.2m)
SERVICE INSTALLATION, GROUND MOUNT, TYPE A - SQUARE	4'-0" (1.2m)

**DEPTH OF FOUNDATION**

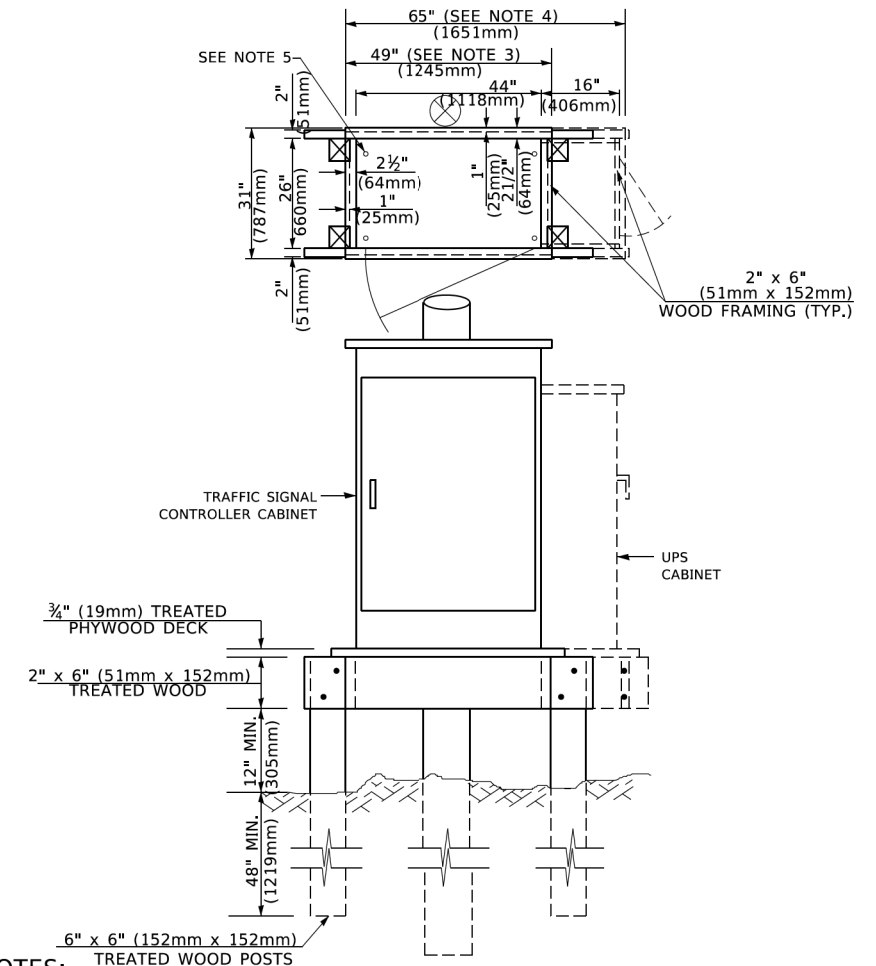

**NOTES:**

- BASED ON CONTROLLER CABINET TYPE IV WITH BASE DIMENSIONS OF 26" x 44" (660mm x 1118mm). ADJUST PLATFORM SIZE TO FIT CABINET BASE DIMENSIONS BEING SUPPLIED.
- BASED ON UNINTERRUPTIBLE POWER SUPPLY CABINET WITH BASE DIMENSIONS OF 16" x 25" (406mm x 635mm). ADJUST PLATFORM SIZE TO FIT CABINET BASE DIMENSIONS BEING SUPPLIED.
- PLATFORM SIZE FOR CONTROLLER CABINET TYPE IV.
- PLATFORM SIZE FOR CONTROLLER CABINET TYPE IV AND UNINTERRUPTIBLE POWER SUPPLY CABINET.
- DRILLED HOLES THROUGH THE PLATFORM BASE TO MATCH THE CONTROLLER CABINET BOLT TEMPLATE. FASTEN THE CONTROLLER CABINET TO THE PLATFORM WITH CARRIAGE BOLTS, WASHERS AND NUTS.
- FASTEN ALL SUPPORT WOOD FRAMING TO THE WOOD POSTS WITH 2 LAG SCREWS FOR EACH CONNECTION..

**TEMPORARY SIGNAL CONTROLLER  
WOOD SUPPORT PLATFORM**

MAST ARM LENGTH	① FOUNDATION DEPTH	FOUNDATION DIAMETER	SPIRAL DIAMETER	QUANTITY OF REBARS	SIZE OF REBARS
Less than 30' (9.1 m)	10'-0" (3.0 m)	30" (750mm)	24" (600mm)	8	6(19)
Greater than or equal to 30' (9.1 m) and less than 40' (12.2 m)	13'-6" (4.1 m)	30" (750mm)	24" (600mm)	8	6(19)
Greater than or equal to 40' (12.2 m) and less than 50' (15.2 m)	11'-0" (3.4 m)	36" (900mm)	30" (750mm)	12	7(22)
Greater than or equal to 50' (15.2 m) and up to 55' (16.8 m)	13'-0" (4.0 m)	36" (900mm)	30" (750mm)	12	7(22)
Greater than or equal to 55' (16.8 m) and less than 65' (19.8 m)	15'-0" (4.6 m)	36" (900mm)	30" (750mm)	12	7(22)
Greater than or equal to 65' (19.8 m) and less than 75' (22.9 m)	21'-0" (6.4 m)	42" (1060mm)	36" (900mm)	16	8(25)
Greater than or equal to 75' (22.9 m)	25'-0" (7.6 m)	42" (1060mm)	36" (900mm)	16	8(25)

**NOTES:**

- These foundation depths are for sites which have cohesive soils (clayey silt, sandy clay, etc.) along the length of the shaft, with an average unconfined compressive strength (Qu) > 1.0 tsf (100 kpa). This strength shall be verified by boring data prior to construction or with testing by the Engineer during foundation drilling. The Bureau of Bridges & Structures should be contacted for a revised design if other conditions are encountered.
- Combination mast arm assemblies under 55 feet (16.8 m) shall use 36" (900 mm) diameter foundations.
- Combination mast arm assemblies under 56 feet (16.8 m) through 75 feet (22.9 m) shall use 42" (1060 mm) diameter foundations.
- For mast arm assemblies with dual arms refer to state standard 878001..

**DEPTH OF MAST ARM FOUNDATIONS, TYPE E**

MODEL: D:\draft\1346 & 2997\1346 & 2997\Documents\DOT Offices\Bridgect\Projects\Bridgect\23-24\CADD\Bridgect\CADsheets\1346 & 2997.dgn  
**TS SHT NO. 5**

USER NAME = footemj	DESIGNED -	REVISED -
	DRAWN -	REVISED -
PLOT SCALE = 50,0000 ' / ft.	CHECKED -	REVISED -
PLOT DATE = 3/4/2019	DATE -	REVISED -

**STATE OF ILLINOIS  
DEPARTMENT OF TRANSPORTATION**

<b>DISTRICT ONE</b>	
<b>STANDARD TRAFFIC SIGNAL DESIGN DETAILS</b>	
SCALE: NONE	SHEET 5 OF 7 SHEETS STA. TO STA.

F.A.U. RTE. 1346 & 2997	SECTION 19-00066-00-CH	COUNTY DUPAGE	TOTAL SHEETS 67	SHEET NO. 30
<b>TS-05</b>		CONTRACT NO. 61J12		
FED. ROAD DIST. NO. 1 ILLINOIS FED. AID PROJECT XEWS(656)				

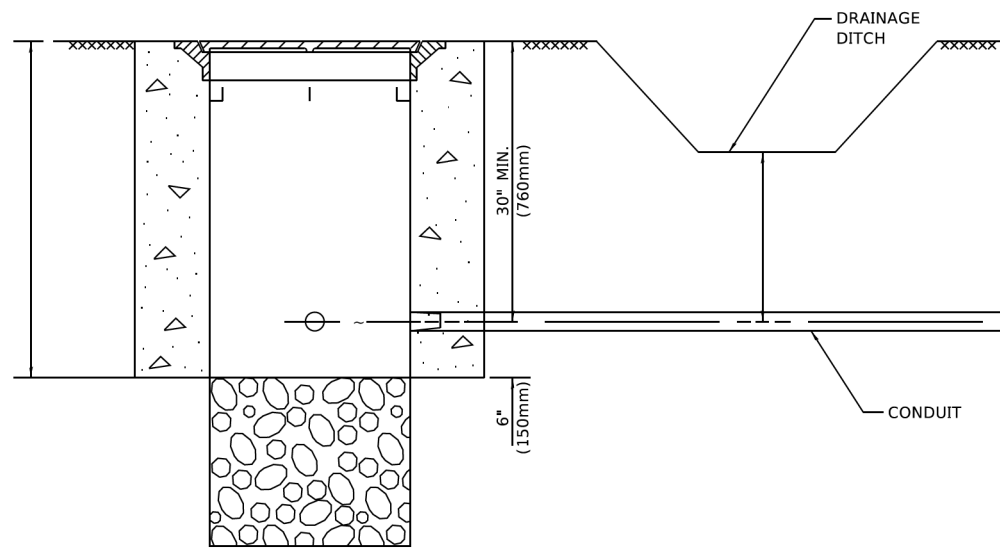

**NOTES:**

1. CONDUIT DEPTH SHALL BE A MINIMUM OF 30" (760mm) BELOW THE BOTTOM OF THE DRAINAGE DITCH OR ANY SLOPING GROUND
2. THE MINIMUM CONDUIT DEPTH APPLIES TO ALL CONDUIT PLACED UNDER ROADWAY PAVEMENT, MULTI-USE PATHS, SIDEWALKS AND SOIL SURFACES.
3. THE MINIMUM CONDUIT DEPTH APPLIES TO ALL HANDHOLES, HEAVY DUTY HANDHOLES AND DOUBLE HANDHOLES.

**HANDHOLE WITH MINIMUM CONDUIT DEPTH**  
(NOT TO SCALE)

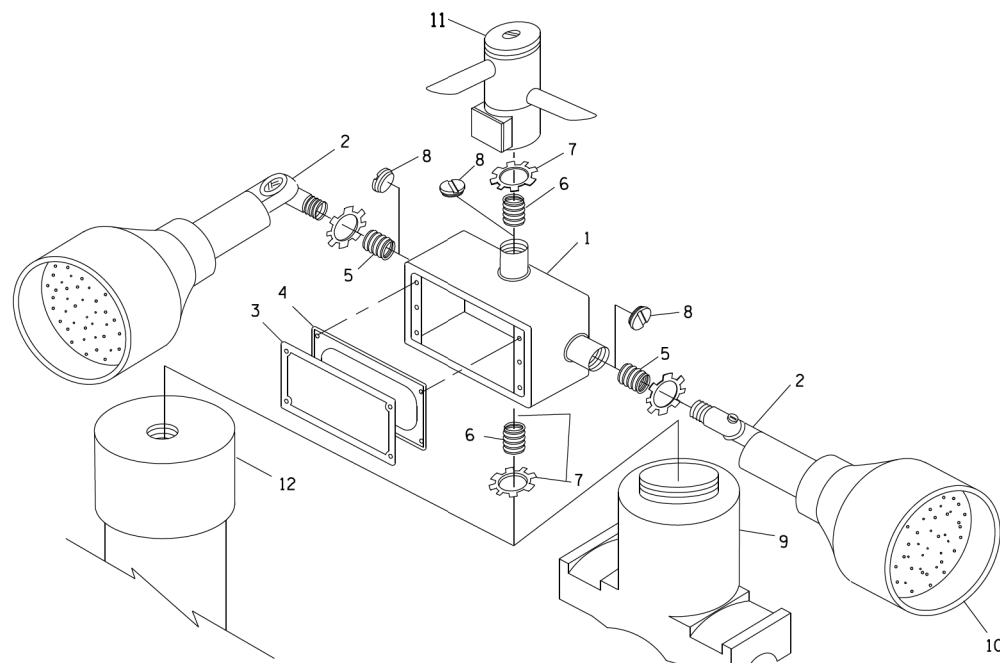

**POST CAP MOUNT**

**MAST ARM MOUNT**

**EMERGENCY VEHICLE DETECTOR WITH CONFIRMATION BEACON MOUNTING DETAIL**

ITEM NO.	IDENTIFICATION
1	OUTLET BOX- GALV. 21 CU.IN. (0.000344 CU-M)
2	LAMP HOLDER AND COVER
3	OUTLET BOX COVER
4	RUBBER COVER GASKET
5	REDUCING BUSHING
6	3/4" (19 mm) CLOSE NIPPLE
7	3/4" (19 mm) LOCKNUT
8	3/4" (19 mm) HOLE PLUG
9	SADDLE BRACKET - GALV.
10	6 WATT PAR 38 LED FLOOD LAMP
11	DETECTOR UNIT
12	POST CAP [18 FT. (5.4 m) POST MIN.]

**NOTES:**

1. ALL ELECTRICAL ITEMS, EXCEPT ITEMS #2 AND #11 SHALL BE ALUMINUM OR GALVANIZED
2. ITEM #1- OZ/GEDNEY FSX-1-50 OR EQUIVALENT  
ITEM #2- MULBERRY CON-O-SHADE LAMP SHIELD OR EQUIVALENT  
ITEM #9- "BAND-IT" SADDLE BRACKET OR EQUIVALENT
3. WHEN POST MOUNTING IS SPECIFIED, ITEM #9 SHALL NOT BE REQUIRED. THE DETECTION UNIT SHALL BE MOUNTED DIRECTLY ON TOP OF THE CAP BY DRILLING AND TAPPING A 3/4 " (19 mm) HOLE WITH PIPE THREADS. THE POST CAP SHALL EITHER BE SCREWED TO THE TOP OF THE POST OR A MINIMUM OF 3 TIGHTENING SCREWS SHALL BE REQUIRED ON EACH CAP.

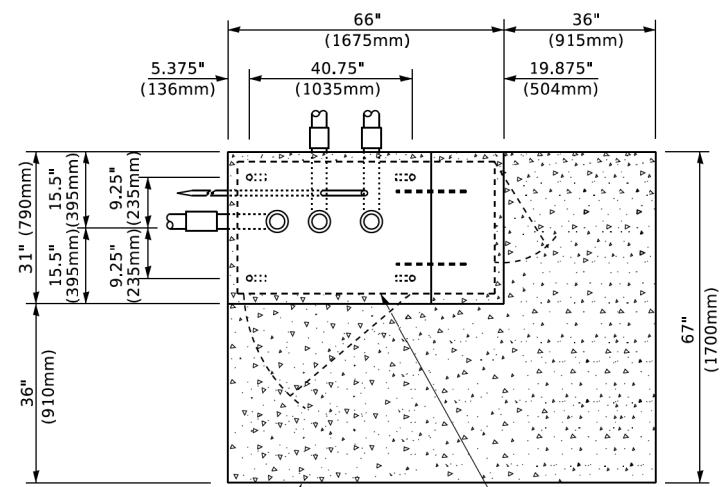

**TOP VIEW (NOT TO SCALE)**

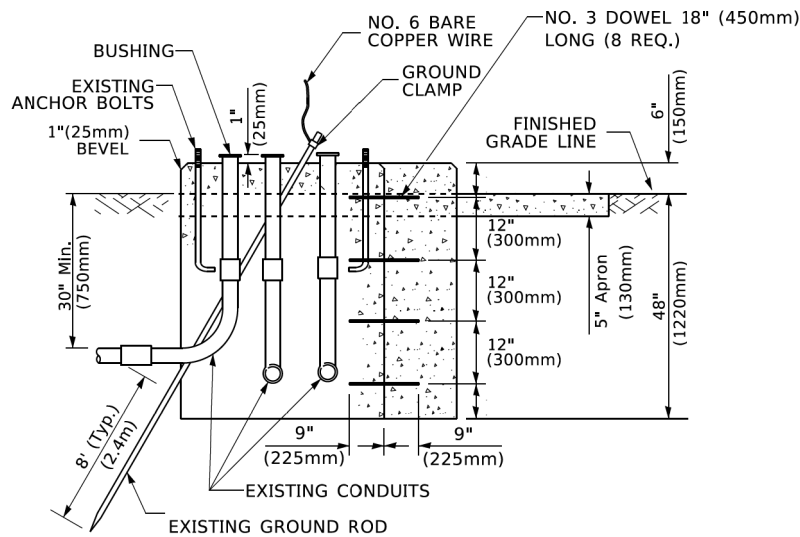

**MODIFY EXISTING TYPE "D" FOUNDATION TO TYPE "C" FOUNDATION**  
(NOT TO SCALE)

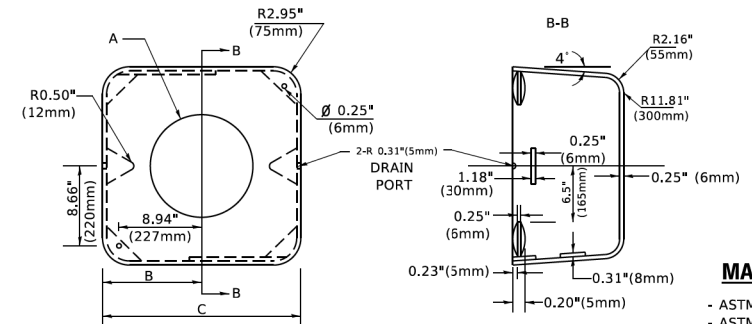

**MATERIAL**  
- ASTM A36 STEEL  
- ASTM A-123 HOT DIPPED GALVANIZED

A	B	C	HEIGHT	WEIGHT
VARIES	9.5"(241mm)	19"(483mm)	7" (178mm) - 12" (300mm)	53 lbs (24kg)
VARIES	10.75"(273mm)	21.5"(546mm)	7" (178mm) - 12" (300mm)	68 lbs (31 kg)
VARIES	13.0"(330mm)	26"(660mm)	7" (178mm) - 12" (300mm)	81 lbs (37 kg)
VARIES	18.5"(470mm)	37"(940mm)	7" (178mm) - 12" (300mm)	126 lbs (57 kg)

**SHROUD**

**NOTES:**

1. DIMENSION "A" IS EQUAL TO THE DIAMETER OF THE MAST ARM POLE AT THE TOP OF THE SHROUD. THE SHROUD SHALL BE TIGHT TO THE MAST ARM POLE.
2. THE SUPPLIER SHALL VERIFIED THE ABOVE DIMENSIONS BASED ON MAST ARM REQUIREMENTS.
3. THE HEIGHT OF THE SHROUD SHALL COVER THE ANCHOR BOLTS, NUTS AND MAST ARM POLE BASE.

**NOTE:**

SUPPORT EXISTING CABINET AND CONTROL EQUIPMENT ABOVE FOUNDATION TO KEEP TRAFFIC SIGNAL FUNCTIONING WHILE FOUNDATION MODIFICATION WORK IS PROCEEDING.

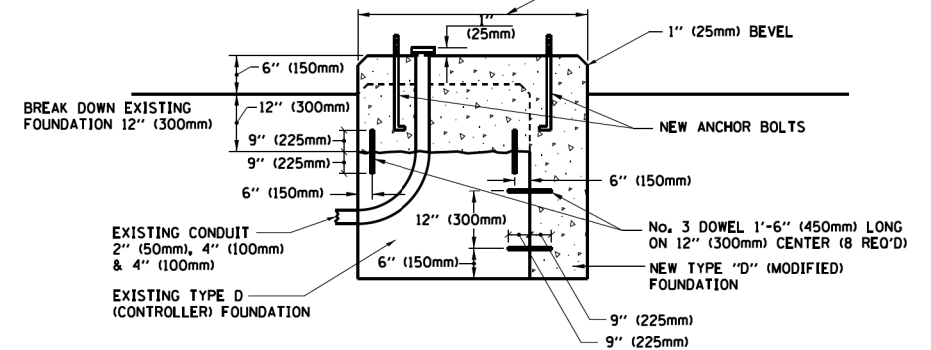

**MODIFY EXISTING TYPE "D" FOUNDATION**

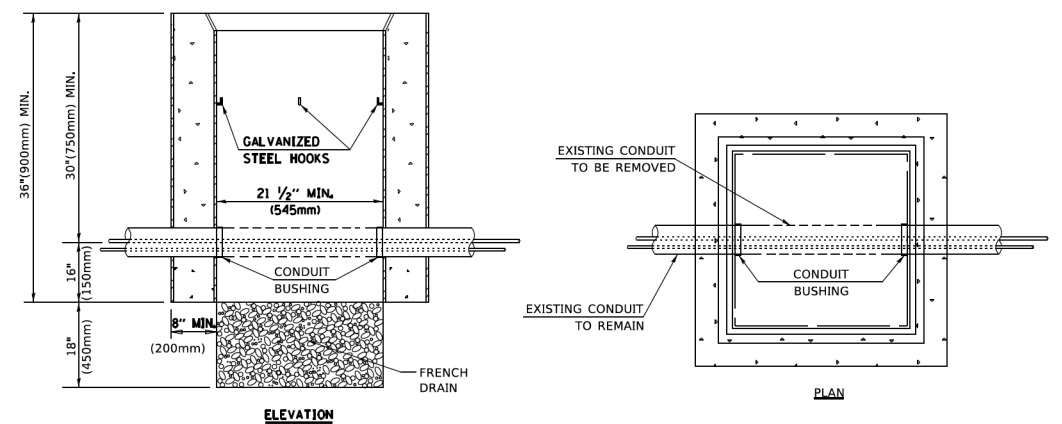

**NOTES:**

1. HANDHOLE CONSTRUCTED PER STATE STANDARD 814001.
2. REMOVAL OF THE EXISTING CONDUIT FROM THE HANDHOLE AND THE INSTALLATION OF THE CONDUIT BUSHINGS SHALL BE INCLUDED WITH THE COST OF THE HANDHOLE.

**HANDHOLE TO INTERCEPT EXISTING CONDUIT**

MODEL: D:\draft\01108418\1108418.dwg  
 FILE NAME: 01108418\1108418.dwg  
 PROJECT: 1108418\1108418.dwg  
 DRAWING: 1108418.dwg  
 SHEET: 6 OF 7  
 DATE: 3/4/2019

USER NAME	DESIGNED	REVISION
footemj	-	-
	DRAWN	REVISED
	CHECKED	REVISED
	DATE	REVISED

**STATE OF ILLINOIS  
DEPARTMENT OF TRANSPORTATION**

DISTRICT ONE STANDARD TRAFFIC SIGNAL DESIGN DETAILS			
SCALE: NONE	SHEET 6 OF 7 SHEETS	STA. TO STA.	

F.A.U. RTE.	SECTION	COUNTY	TOTAL SHEETS	SHEET NO.
1346 & 2997	19-00066-00-CH	DUPAGE	67	31
TS-05		CONTRACT NO. 61J12		
FED. ROAD DIST. NO. 1 ILLINOIS   FED. AID PROJECT XEWS(656)				

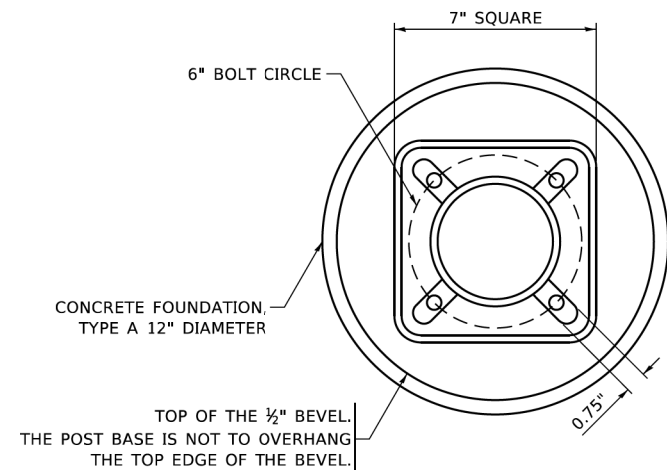

**BOLT PATTERN**

**NOTE:**

1. IF THE PEDESTRIAN SIGNAL POST FOUNDATION IS INSTALLED WITHIN OR BEHIND A BARRIER CURB, THE TOP OF THE FOUNDATION SHALL BE INSTALLED FLUSH WITH THE TOP OF THE BARRIER CURB.

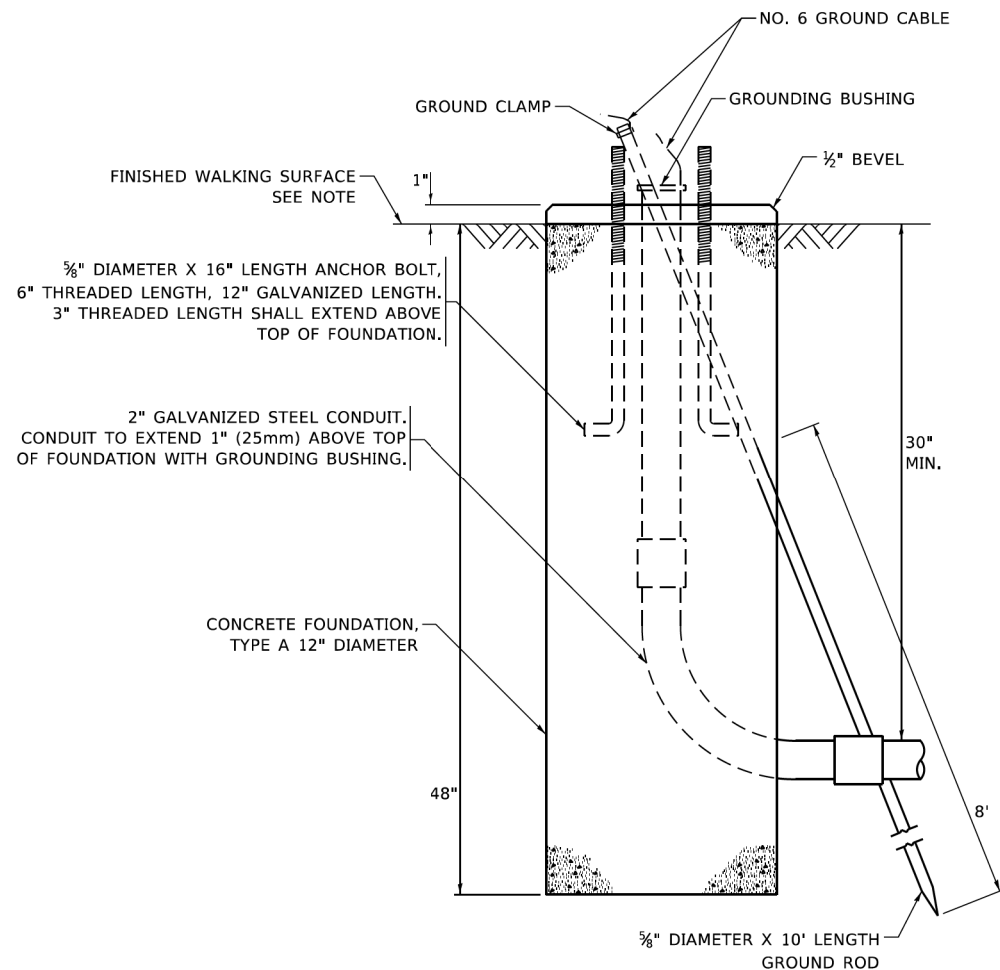

**CONCRETE FOUNDATION, TYPE A 12-INCH DIAMETER**

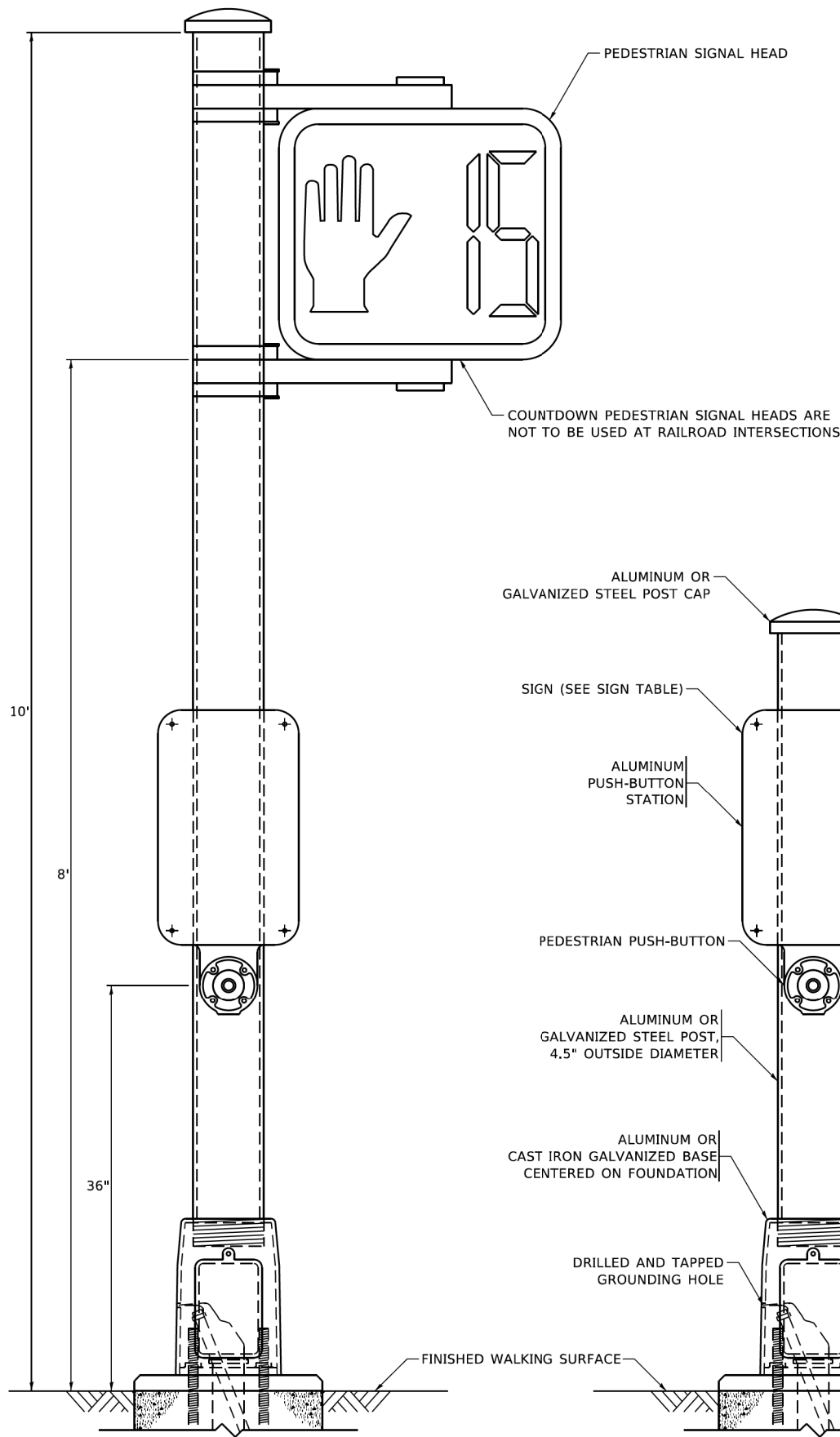

**PEDESTRIAN SIGNAL POST, 10 FT.**

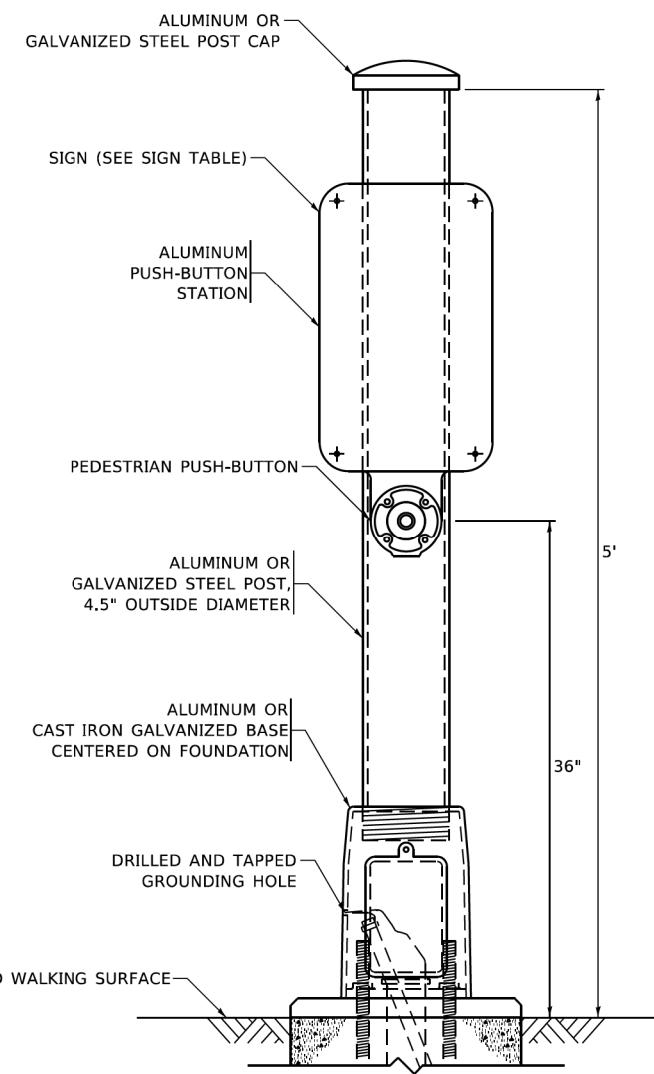

**PEDESTRIAN SIGNAL POST, 5 FT.**

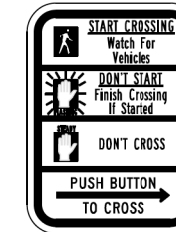

**R10-3b**



**R10-3d**

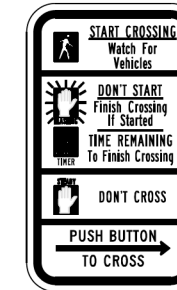

**R10-3e**

**SIGN TABLE**

SIGN	DIMENSIONS
R10-3b (RAILROAD ONLY)	9" X 12"
R10-3d (RAILROAD ONLY)	9" X 12"
R10-3e	9" X 12"

**NOTES:**

1. THE SIGN PANELS SHALL BE TYPE AP SHEETING.
2. THE ARROW ON SIGNS FOR PUSH-BUTTONS SERVING TWO DIRECTIONS ON THE SAME PHASE SHALL BE BI-DIRECTIONAL.
3. THE SIGN FOR DUAL-CALL PUSH-BUTTONS SHALL HAVE NO ARROW.

TS SHT NO. 7

USER NAME = gagllanob	DESIGNED - IP	REVISED - 10-15-2020
	DRAWN - IP	REVISED -
PLOT SCALE = 100,000' / in.	CHECKED - LP	REVISED -
PLOT DATE = 11/23/2020	DATE - 10-15-2018	REVISED -

STATE OF ILLINOIS  
DEPARTMENT OF TRANSPORTATION

DISTRICT ONE  
STANDARD TRAFFIC SIGNAL DESIGN DETAILS

SCALE: NONE SHEET 7 OF 7 SHEETS STA. TO STA.

F.A.U. RTE. 3346 & 2997	SECTION 19-00066-00-CH	COUNTY DUPAGE	TOTAL SHEETS 67	SHEET NO. 32
TS-05			CONTRACT NO. 61J12	
FED. ROAD DIST. NO. 1 ILLINOIS FED. AID PROJECT XEW5(656)				





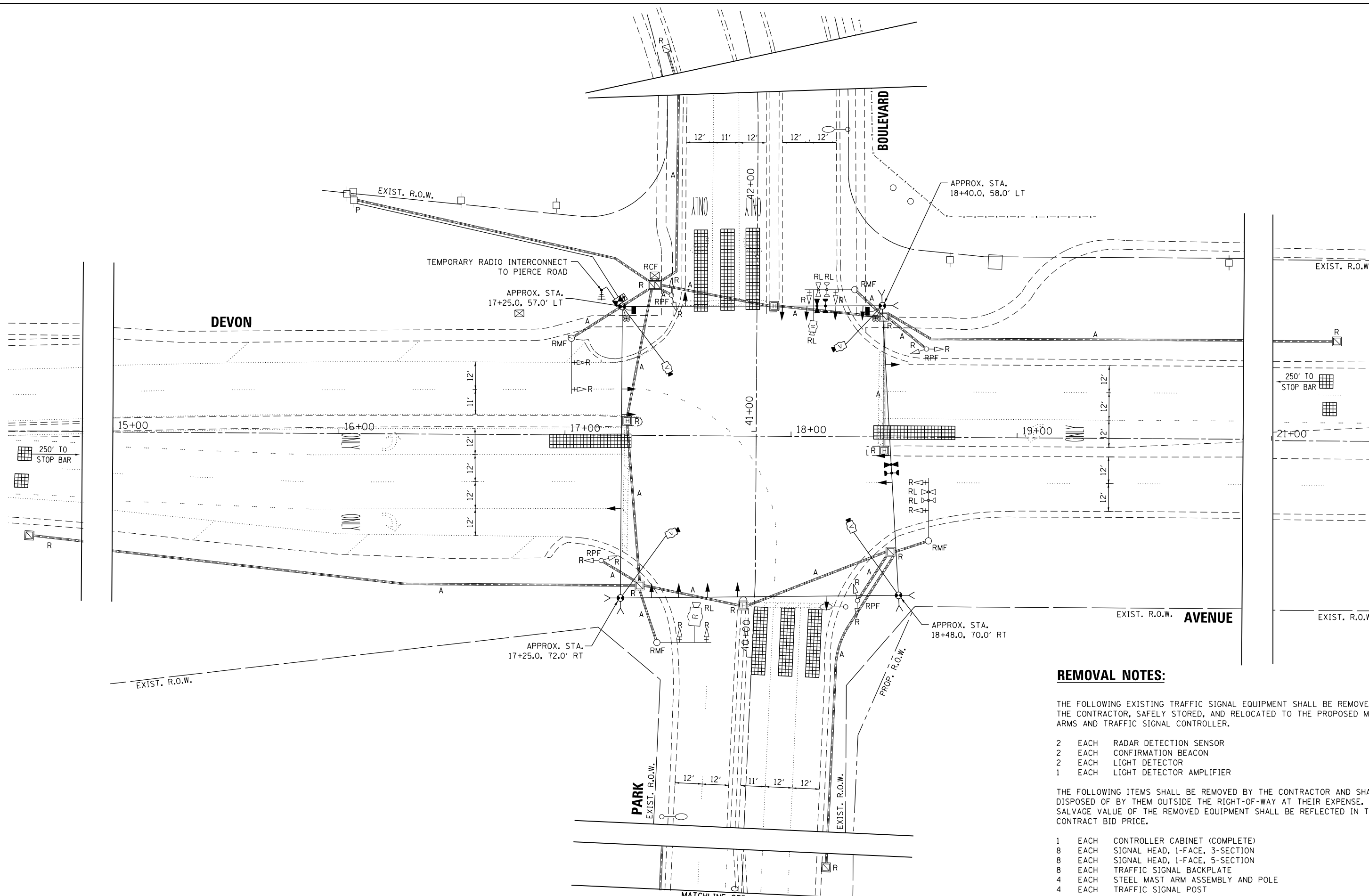

**REMOVAL NOTES:**

THE FOLLOWING EXISTING TRAFFIC SIGNAL EQUIPMENT SHALL BE REMOVED BY THE CONTRACTOR, SAFELY STORED, AND RELOCATED TO THE PROPOSED MAST ARMS AND TRAFFIC SIGNAL CONTROLLER.

- 2 EACH RADAR DETECTION SENSOR
- 2 EACH CONFIRMATION BEACON
- 2 EACH LIGHT DETECTOR
- 1 EACH LIGHT DETECTOR AMPLIFIER

THE FOLLOWING ITEMS SHALL BE REMOVED BY THE CONTRACTOR AND SHALL BE DISPOSED OF BY THEM OUTSIDE THE RIGHT-OF-WAY AT THEIR EXPENSE. THE SALVAGE VALUE OF THE REMOVED EQUIPMENT SHALL BE REFLECTED IN THE CONTRACT BID PRICE.

- 1 EACH CONTROLLER CABINET (COMPLETE)
- 8 EACH SIGNAL HEAD, 1-FACE, 3-SECTION
- 8 EACH SIGNAL HEAD, 1-FACE, 5-SECTION
- 8 EACH TRAFFIC SIGNAL BACKPLATE
- 4 EACH STEEL MAST ARM ASSEMBLY AND POLE
- 4 EACH TRAFFIC SIGNAL POST

TS SHT NO. 9

MODEL: D:\64bit... FILE NAME: P:\2018\18-R0039\_02\18-R0039\_02\_MICROSTATION\18-R0039\_02-5GHL-01.dgn

USER NAME = kmuhr	DESIGNED - SK	REVISED -
	DRAWN - KWM	REVISED -
PLOT SCALE = 40.0000' / in.	CHECKED - SK	REVISED -
PLOT DATE = 11/1/2022	DATE - 08/11/2022	REVISED -

**STATE OF ILLINOIS  
DEPARTMENT OF TRANSPORTATION**

**TEMPORARY TRAFFIC SIGNAL INSTALLATION PLAN AND  
REMOVE EXISTING TRAFFIC SIGNAL EQUIPMENT PLAN  
DEVON AVENUE AT PARK BOULEVARD**

SCALE: \_\_\_\_\_ SHEET \_\_\_\_\_ OF \_\_\_\_\_ SHEETS STA. \_\_\_\_\_ TO STA. \_\_\_\_\_

F.A.U. RTE. 1346 & 2997	SECTION 19-00066-00-CH	COUNTY DUPAGE	TOTAL SHEETS 67	SHEET NO. 34
FED. ROAD DIST. NO. 1 ILLINOIS			FED. AID PROJECT XEW5(656)	

**TEMPORARY CONTROLLER SEQUENCE**

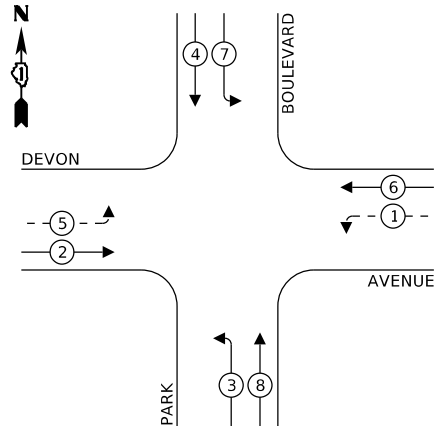

**LEGEND:**

- ← \* → PROTECTED PHASE
- ← - \* - → PROTECTED/PERMITTED PHASE
- ← \* → PEDESTRIAN PHASE
- ← \* → OL OVERLAP

TEMPORARY RADIO INTERCONNECT TO PIERCE ROAD

**TEMPORARY EMERGENCY VEHICLE PREEMPTION SEQUENCE**

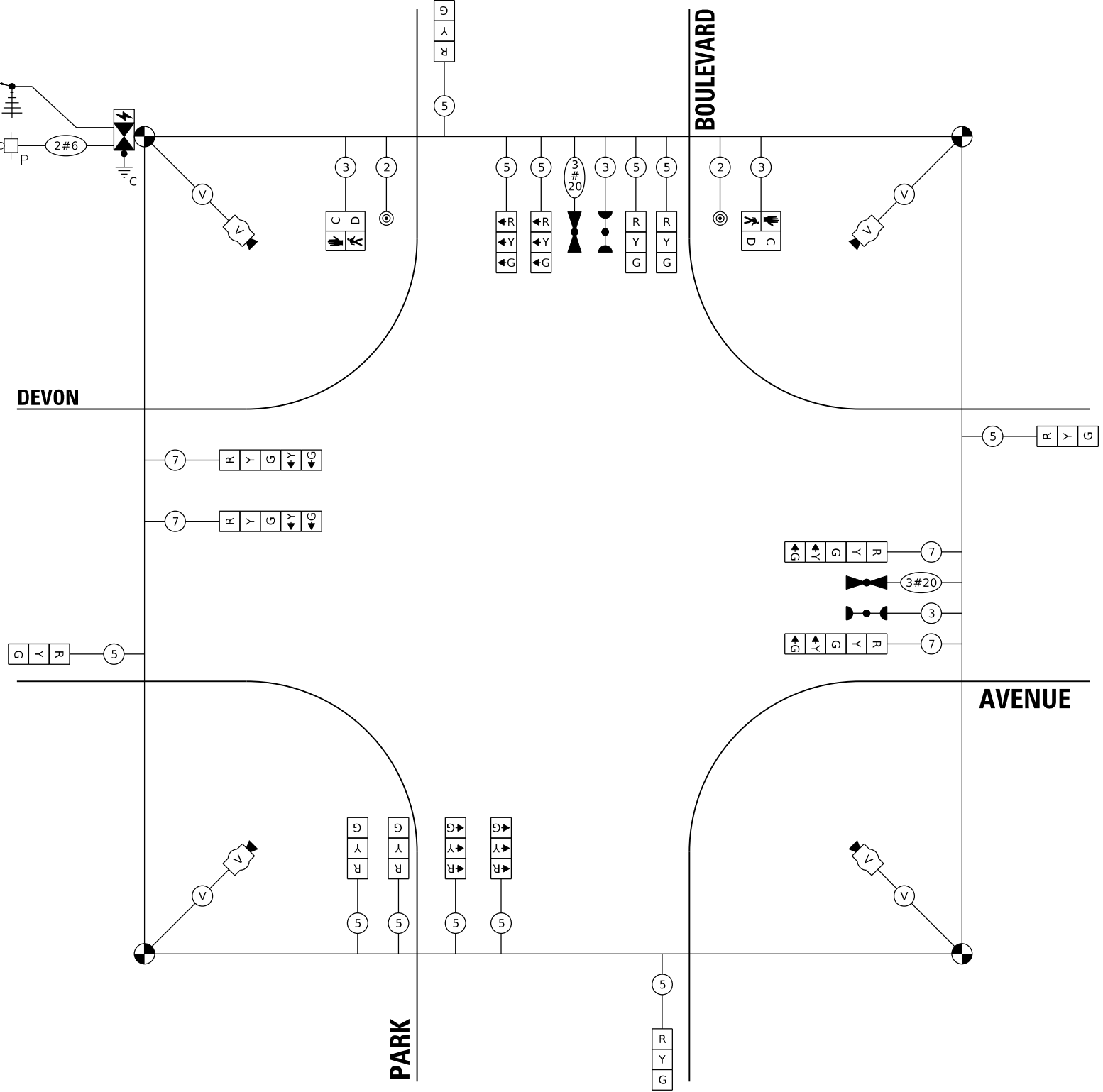
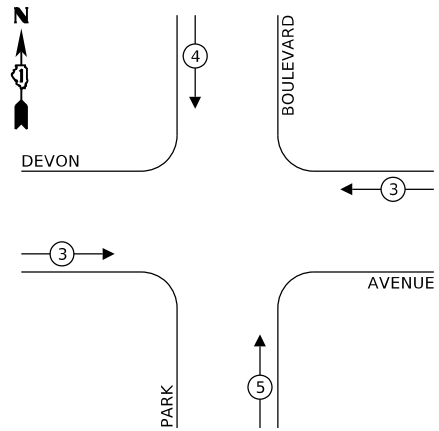

**TRAFFIC SIGNAL ELECTRICAL SERVICE REQUIREMENTS**

TYPE	NO. OF LAMPS	LED WATTAGE	% OPERATION	TOTAL WATTAGE
SIGNAL (RED)	16	11	0.50	88.0
(YELLOW)	16	20	0.05	16.0
(GREEN)	16	12	0.45	86.4
ARROW	4	10	0.10	4.0
PED. SIGNAL	2	20	1.00	40.0
CONTROLLER	1	100	1.00	100.0
UPS	1	25	1.00	25.0
VIDEO SYSTEM	1	150	1.00	150.0
BLANK-OUT SIGN	-	25	0.05	-
FLASHER	-	-	50	-
STREET NAME SIGN	-	120	50	-
LUMINAIRE	-	-	-	-
TOTAL =				509.4

ENERGY COSTS TO:

CALL CCHD FOR BILLING INFORMATION AT (312) 603-1730

ENERGY SUPPLY: CONTACT: XXXXX  
 PHONE: 866-639-3532  
 COMPANY: COMMONWEALTH EDISON  
 ACCOUNT NUMBER: ---

TS SHT NO. 10

MODEL: D:\64bit... FILE NAME: P:\20181118-00039\_02\18-00039\_02\_MIKROSTATION\18-00039\_02-CBLE-04.dwg

DESIGNED - SK	REVISOR -
DRAWN - KWM	REVISION -
CHECKED - SK	REVISION -
DATE - 08/11/2022	REVISION -

STATE OF ILLINOIS DEPARTMENT OF TRANSPORTATION

**TEMPORARY CABLE PLAN, TEMPORARY PHASE DESIGNATION DIAGRAM AND TEMPORARY EMERGENCY VEHICLE PREEMPTION SEQUENCE DEVON AVENUE AT PARK BOULEVARD**

SCALE: SHEET OF SHEETS STA. TO STA.

F.A.U. RTE. 1346 & 2997	SECTION 19-00066-00-CH	COUNTY DUPAGE	TOTAL SHEETS 67	SHEET NO. 35
FED. ROAD DIST. NO. 1 ILLINOIS FED. AID PROJECT XEW5(656)			CONTRACT NO. 61J12	

**NOTES:**

- EACH DETECTOR LOOP SHALL HAVE ITS OWN 1" COILABLE NON-METALLIC CONDUIT BETWEEN THE EDGE OF PAVEMENT AND THE ADJACENT HANDHOLE AS SHOWN ON THE PLANS AND AS STATED IN THE TRAFFIC CONTROL SPECIFICATIONS.
- THE MOUNTING LOCATIONS OF THE RADAR DETECTORS WILL BE DETERMINED PER THE MANUFACTURER'S RECOMMENDATIONS.

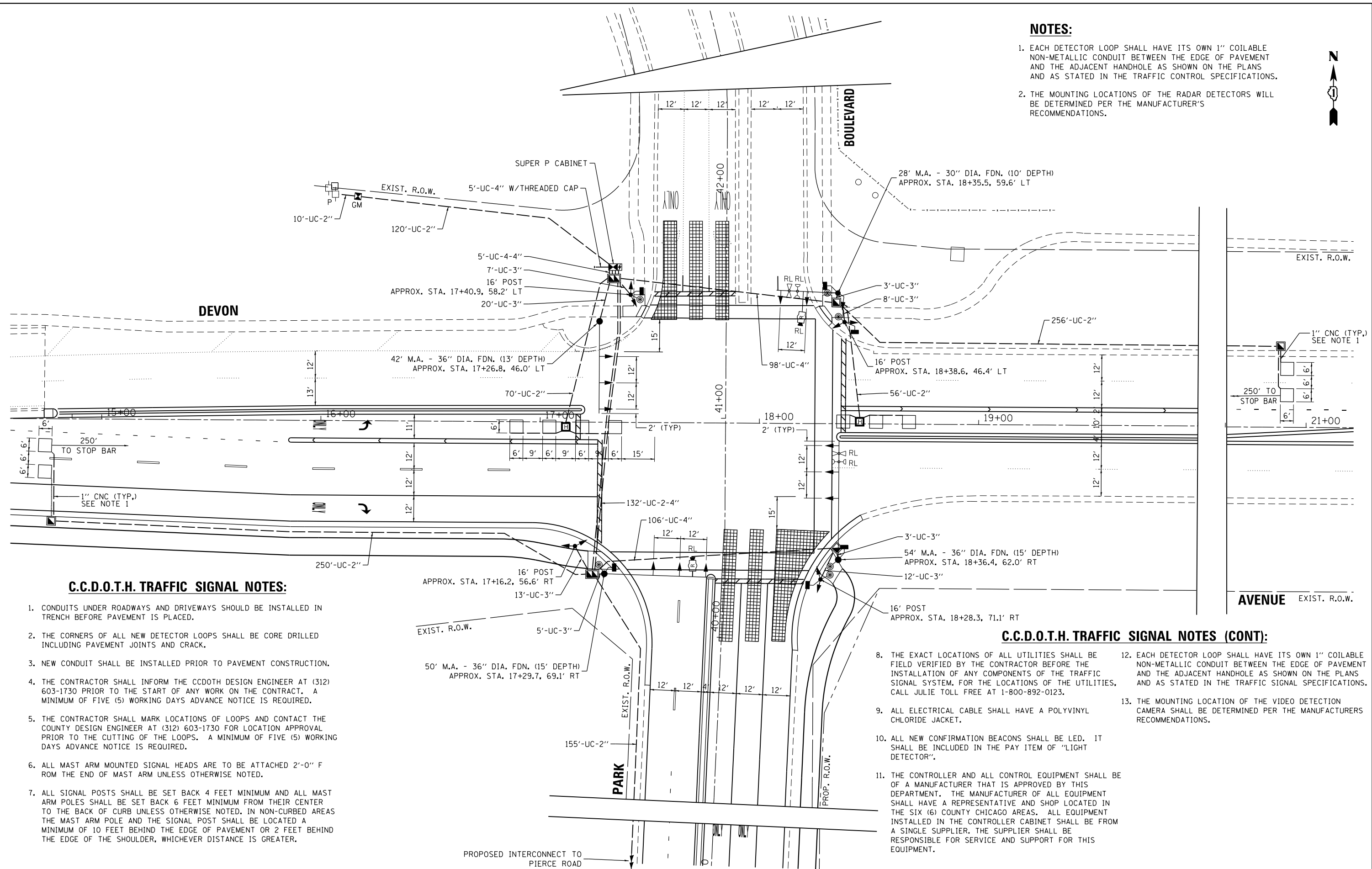

**C.C.D.O.T.H. TRAFFIC SIGNAL NOTES:**

- CONDUITS UNDER ROADWAYS AND DRIVEWAYS SHOULD BE INSTALLED IN TRENCH BEFORE PAVEMENT IS PLACED.
- THE CORNERS OF ALL NEW DETECTOR LOOPS SHALL BE CORE DRILLED INCLUDING PAVEMENT JOINTS AND CRACK.
- NEW CONDUIT SHALL BE INSTALLED PRIOR TO PAVEMENT CONSTRUCTION.
- THE CONTRACTOR SHALL INFORM THE CCDOH DESIGN ENGINEER AT (312) 603-1730 PRIOR TO THE START OF ANY WORK ON THE CONTRACT. A MINIMUM OF FIVE (5) WORKING DAYS ADVANCE NOTICE IS REQUIRED.
- THE CONTRACTOR SHALL MARK LOCATIONS OF LOOPS AND CONTACT THE COUNTY DESIGN ENGINEER AT (312) 603-1730 FOR LOCATION APPROVAL PRIOR TO THE CUTTING OF THE LOOPS. A MINIMUM OF FIVE (5) WORKING DAYS ADVANCE NOTICE IS REQUIRED.
- ALL MAST ARM MOUNTED SIGNAL HEADS ARE TO BE ATTACHED 2'-0" FROM THE END OF MAST ARM UNLESS OTHERWISE NOTED.
- ALL SIGNAL POSTS SHALL BE SET BACK 4 FEET MINIMUM AND ALL MAST ARM POLES SHALL BE SET BACK 6 FEET MINIMUM FROM THEIR CENTER TO THE BACK OF CURB UNLESS OTHERWISE NOTED. IN NON-CURBED AREAS THE MAST ARM POLE AND THE SIGNAL POST SHALL BE LOCATED A MINIMUM OF 10 FEET BEHIND THE EDGE OF PAVEMENT OR 2 FEET BEHIND THE EDGE OF THE SHOULDER, WHICHEVER DISTANCE IS GREATER.

**C.C.D.O.T.H. TRAFFIC SIGNAL NOTES (CONT):**

- THE EXACT LOCATIONS OF ALL UTILITIES SHALL BE FIELD VERIFIED BY THE CONTRACTOR BEFORE THE INSTALLATION OF ANY COMPONENTS OF THE TRAFFIC SIGNAL SYSTEM. FOR THE LOCATIONS OF THE UTILITIES, CALL JULIE TOLL FREE AT 1-800-892-0123.
- EACH DETECTOR LOOP SHALL HAVE ITS OWN 1" COILABLE NON-METALLIC CONDUIT BETWEEN THE EDGE OF PAVEMENT AND THE ADJACENT HANDHOLE AS SHOWN ON THE PLANS AND AS STATED IN THE TRAFFIC SIGNAL SPECIFICATIONS.
- ALL ELECTRICAL CABLE SHALL HAVE A POLYVINYL CHLORIDE JACKET.
- ALL NEW CONFIRMATION BEACONS SHALL BE LED. IT SHALL BE INCLUDED IN THE PAY ITEM OF "LIGHT DETECTOR".
- THE CONTROLLER AND ALL CONTROL EQUIPMENT SHALL BE OF A MANUFACTURER THAT IS APPROVED BY THIS DEPARTMENT. THE MANUFACTURER OF ALL EQUIPMENT SHALL HAVE A REPRESENTATIVE AND SHOP LOCATED IN THE SIX (6) COUNTY CHICAGO AREAS. ALL EQUIPMENT INSTALLED IN THE CONTROLLER CABINET SHALL BE FROM A SINGLE SUPPLIER. THE SUPPLIER SHALL BE RESPONSIBLE FOR SERVICE AND SUPPORT FOR THIS EQUIPMENT.
- THE MOUNTING LOCATION OF THE VIDEO DETECTION CAMERA SHALL BE DETERMINED PER THE MANUFACTURERS RECOMMENDATIONS.

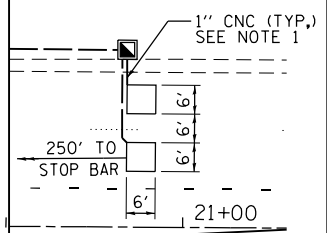

TS SHT NO. 11

MODEL: D:\64\11... FILE NAME: P:\2018\18-R0039\_02\18-R0039\_02-SIGNAL-02.dgn

USER NAME = kmuhr	DESIGNED - SK	REVISED -
DRAWN - KWM	REVISED -	
PLOT SCALE = 40,0000 ' / in.	CHECKED - SK	REVISED -
PLOT DATE = 9/30/2022	DATE - 08/11/2022	REVISED -

**STATE OF ILLINOIS  
DEPARTMENT OF TRANSPORTATION**

**TRAFFIC SIGNAL MODERNIZATION PLAN  
DEVON AVENUE AT PARK BOULEVARD**

SCALE: SHEET OF SHEETS STA. TO STA.

F.A.U. RTE. 1346 & 2997	SECTION 19-00066-00-CH	COUNTY DUPAGE	TOTAL SHEETS 67	SHEET NO. 36
CONTRACT NO. 61J12				
FED. ROAD DIST. NO. 1 ILLINOIS FED. AID PROJECT XEWS(656)				

**PROPOSED CONTROLLER SEQUENCE**

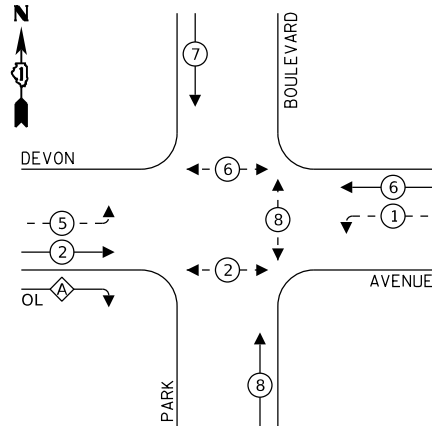

**LEGEND:**

- ← \* → PROTECTED PHASE
- ← - \* - → PROTECTED/PERMITTED PHASE
- ← \* → PEDESTRIAN PHASE
- ← \* OL → OVERLAP

**RIGHT TURN OVERLAP PHASE DESIGNATION:**

OVERLAP LETTER	PERMISSIVE PHASE	PROTECTED PHASE
A	= 2	+ 3

**PROPOSED EMERGENCY VEHICLE PREEMPTION SEQUENCE**

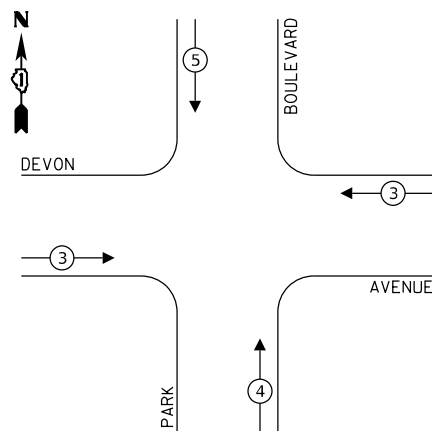

**TRAFFIC SIGNAL ELECTRICAL SERVICE REQUIREMENTS**

TYPE	NO. OF LAMPS	LED WATTAGE	% OPERATION	TOTAL WATTAGE
SIGNAL (RED)	20	17	0.50	170.0
(YELLOW)	20	25	0.25	125.0
(GREEN)	20	15	0.25	75.0
ARROW	8	12	0.10	9.6
PED. SIGNAL	6	25	1.00	150.0
CONTROLLER	1	100	1.00	100.0
UPS	1	25	1.00	25.0
VIDEO SYSTEM	1	150	1.00	150.0
BLANK-OUT SIGN	-	-	-	-
FLASHER	-	-	-	-
STREET NAME SIGN	4	120	0.50	240.0
LUMINAIRE	-	-	-	-
TOTAL =				1044.6

ENERGY COSTS TO:  
CALL CCHD FOR BILLING INFORMATION AT (312) 603-1730

ENERGY SUPPLY: CONTACT: XXXXX  
PHONE: 866-639-3532  
COMPANY: COMMONWEALTH EDISON  
ACCOUNT NUMBER: ---

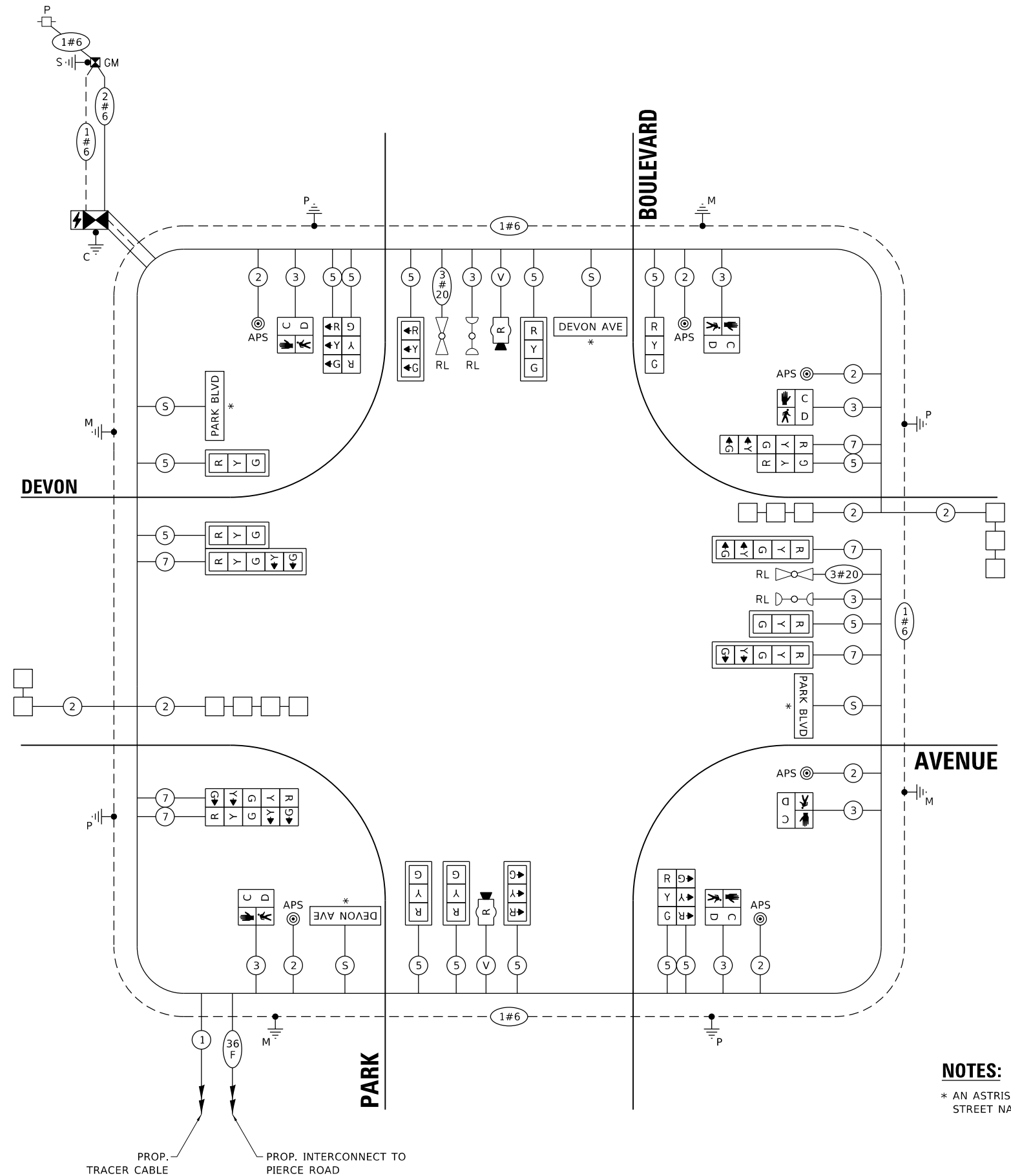

**NOTES:**  
\* AN ASTRISK INDICATES ILLUMINATED STREET NAME SIGN.

TS SHT NO. 12

MODEL: D:\64\11... FILE NAME: P:\20181118-00939\_02\18-00939\_02\_MICROSTATION18-00939\_02-CBLE.dwg

USER NAME = kmuhr	DESIGNED - SK	REVISED -
PLOT SCALE = 40.0000 ' / in.	DRAWN - KWM	REVISED -
PLOT DATE = 11/1/2022	CHECKED - SK	REVISED -
	DATE - 08/11/2022	REVISED -

STATE OF ILLINOIS  
DEPARTMENT OF TRANSPORTATION

CABLE PLAN, PHASE DESIGNATION DIAGRAM  
AND EMERGENCY VEHICLE PREEMPTION SEQUENCE  
DEVON AVENUE AT PARK BOULEVARD

SCALE: SHEET OF SHEETS STA. TO STA.

F.A.U. RTE. 1346 & 2997	SECTION 19-00066-00-CH	COUNTY DUPAGE	TOTAL SHEETS 67	SHEET NO. 37
FED. ROAD DIST. NO. 1 ILLINOIS FED. AID PROJECT XEW5(656)			CONTRACT NO. 61J12	

**LED INTERNALLY ILLUMINATED STREET NAME SIGN**

ALL DIMENSIONS ARE IN INCHES UNLESS NOTED OTHERWISE

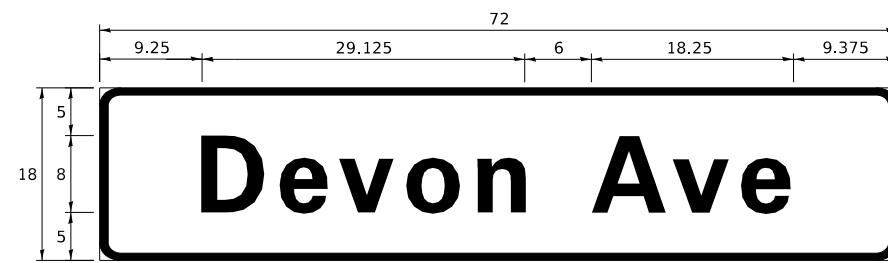

DESIGN SERIES	AREA (SQ FT)	SIGN PANEL TYPE	SHEETING TYPE	QTY REQUIRED
D	9	1	ZZ	2

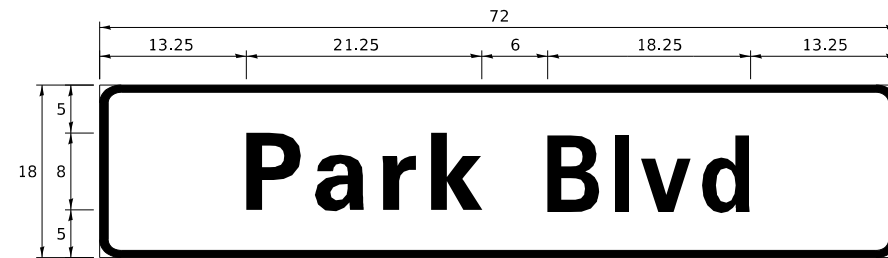

DESIGN SERIES	AREA (SQ FT)	SIGN PANEL TYPE	SHEETING TYPE	QTY REQUIRED
D	9	1	ZZ	2

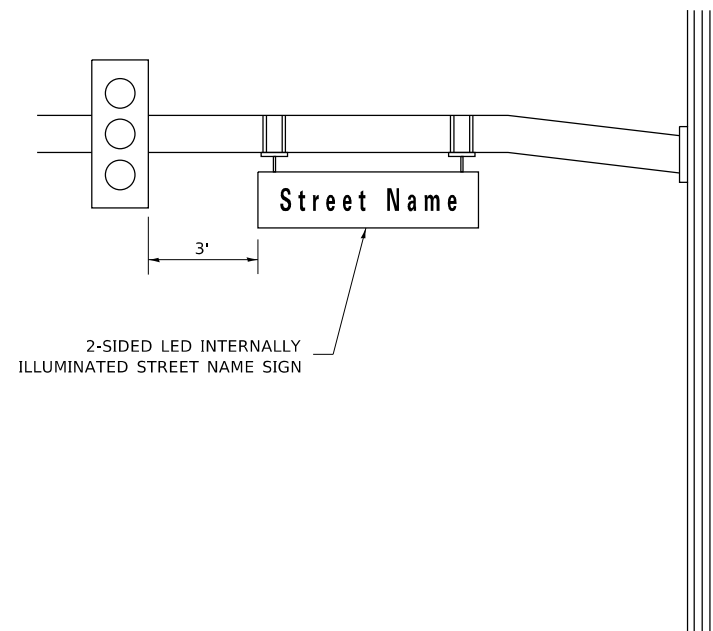

**SCHEDULE OF QUANTITIES**

ITEM DESCRIPTION	UNITS	TOTAL QTY
UNDERGROUND CONDUIT, GALVANIZED STEEL, 2" DIA.	FOOT	762
UNDERGROUND CONDUIT, GALVANIZED STEEL, 3" DIA.	FOOT	61
UNDERGROUND CONDUIT, GALVANIZED STEEL, 4" DIA.	FOOT	493
HANDHOLE	EACH	4
HEAVY-DUTY HANDHOLE	EACH	4
DOUBLE HANDHOLE	EACH	2
ELECTRIC CABLE IN CONDUIT, SIGNAL NO. 14 2C	FOOT	1121
ELECTRIC CABLE IN CONDUIT, SIGNAL NO. 14 3C	FOOT	1701
ELECTRIC CABLE IN CONDUIT, SIGNAL NO. 14 5C	FOOT	2586
ELECTRIC CABLE IN CONDUIT, SIGNAL NO. 14 7C	FOOT	1383
ELECTRIC CABLE IN CONDUIT, LEAD-IN, NO. 14 1 PAIR	FOOT	1114
ELECTRIC CABLE IN CONDUIT, SERVICE, NO. 6 2 C	FOOT	130
ELECTRIC CABLE IN CONDUIT, EQUIPMENT GROUNDING CONDUCTOR, NO. 6 1C	FOOT	1164
TRAFFIC SIGNAL POST, GALVANIZED STEEL 16 FT.	EACH	4
STEEL MAST ARM ASSEMBLY AND POLE, 28 FT.	EACH	1
STEEL MAST ARM ASSEMBLY AND POLE, 42 FT.	EACH	1
STEEL MAST ARM ASSEMBLY AND POLE, 50 FT.	EACH	1
STEEL MAST ARM ASSEMBLY AND POLE, 54 FT.	EACH	1
CONCRETE FOUNDATION, TYPE A	FOOT	20
CONCRETE FOUNDATION, TYPE C	FOOT	4
CONCRETE FOUNDATION, TYPE E 30-INCH DIAMETER	FOOT	10
CONCRETE FOUNDATION, TYPE E 36-INCH DIAMETER	FOOT	43
SIGNAL HEAD, LED, 1-FACE, 3-SECTION, MAST-ARM MOUNTED	EACH	8
SIGNAL HEAD, LED, 1-FACE, 3-SECTION, BRACKET MOUNTED	EACH	6
SIGNAL HEAD, LED, 1-FACE, 5-SECTION, BRACKET MOUNTED	EACH	3
SIGNAL HEAD, LED, 1-FACE, 5-SECTION, MAST-ARM MOUNTED	EACH	3
PEDESTRIAN SIGNAL HEAD, LED, 1-FACE, BRACKET MOUNTED WITH COUNTDOWN TIMER	EACH	6
TRAFFIC SIGNAL BACKPLATE, LOUVERED, FORMED PLASTIC	EACH	11
INDUCTIVE LOOP DETECTOR	EACH	4
DETECTOR LOOP, TYPE I	FOOT	360
TEMPORARY TRAFFIC SIGNAL INSTALLATION	EACH	1
RELOCATE EXISTING EMERGENCY VEHICLE PRIORITY SYSTEM, DETECTOR UNIT	EACH	2
RELOCATE EXISTING EMERGENCY VEHICLE PRIORITY SYSTEM, PHASING UNIT	EACH	2
REMOVE EXISTING TRAFFIC SIGNAL EQUIPMENT	EACH	1
REMOVE EXISTING HANDHOLE	EACH	7
REMOVE EXISTING DOUBLE HANDHOLE	EACH	1
REMOVE EXISTING CONCRETE FOUNDATION	EACH	9
EMERGENCY VEHICLE PRIORITY SYSTEM LINE SENSOR CABLE, NO. 20 3/C	FOOT	538
LED INTERNALLY ILLUMINATED STREET NAME SIGN	EACH	4
FULL-ACTUATED CONTROLLER AND TYPE SUPER P CABINET (SPECIAL)	EACH	1
SERVICE INSTALLATION, GROUND MOUNTED, METERED	EACH	1
RADAR VEHICLE DETECTION SYSTEM, SINGLE APPROACH, STOP BAR	EACH	2
ELECTRIC CABLE IN CONDUIT, STREET NAME SIGN, NO. 14 3C, TYPE SOOW	FOOT	862
UNINTERRUPTABLE POWER SUPPLY, SPECIAL	EACH	1
ACCESSIBLE PEDESTRIAN SIGNALS	EACH	6

- NOTES: 1. FOR ADDITIONAL DESIGN AND INSTALLATION INFORMATION PLEASE SEE DISTRICT ONE MAST ARM MOUNTED STREET NAME SIGNS DETAIL.  
 2. ALL ILLUMINATED STREET NAME SIGNS ARE TO BE TWO-SIDED AND CLEARVIEW HWY 5-W FONT.

TS SHT NO. 13

MODEL: D:\64bit... FILE NAME: P:\20181118-00039\_02\18-00039\_02\_01-DT15-02.dgn

USER NAME = kmuhr	DESIGNED - SK	REVISED -
	DRAWN - KWM	REVISED -
PLOT SCALE = 40.0000 ' / in.	CHECKED - SK	REVISED -
PLOT DATE = 11/1/2022	DATE - 08/11/2022	REVISED -

STATE OF ILLINOIS  
DEPARTMENT OF TRANSPORTATION

MAST ARM MOUNTED STREET NAME SIGNS  
AND SCHEDULE OF QUANTITIES  
DEVON AVENUE AT PARK BOULEVARD

SCALE: SHEET OF SHEETS STA. TO STA.

F.A.U. RTE. 1346 & 2997	SECTION 19-00066-00-CH	COUNTY DUPAGE	TOTAL SHEETS 67	SHEET NO. 38
FED. ROAD DIST. NO. 1 ILLINOIS			CONTRACT NO. 61112	
FED. AID PROJECT XEW5(656)				

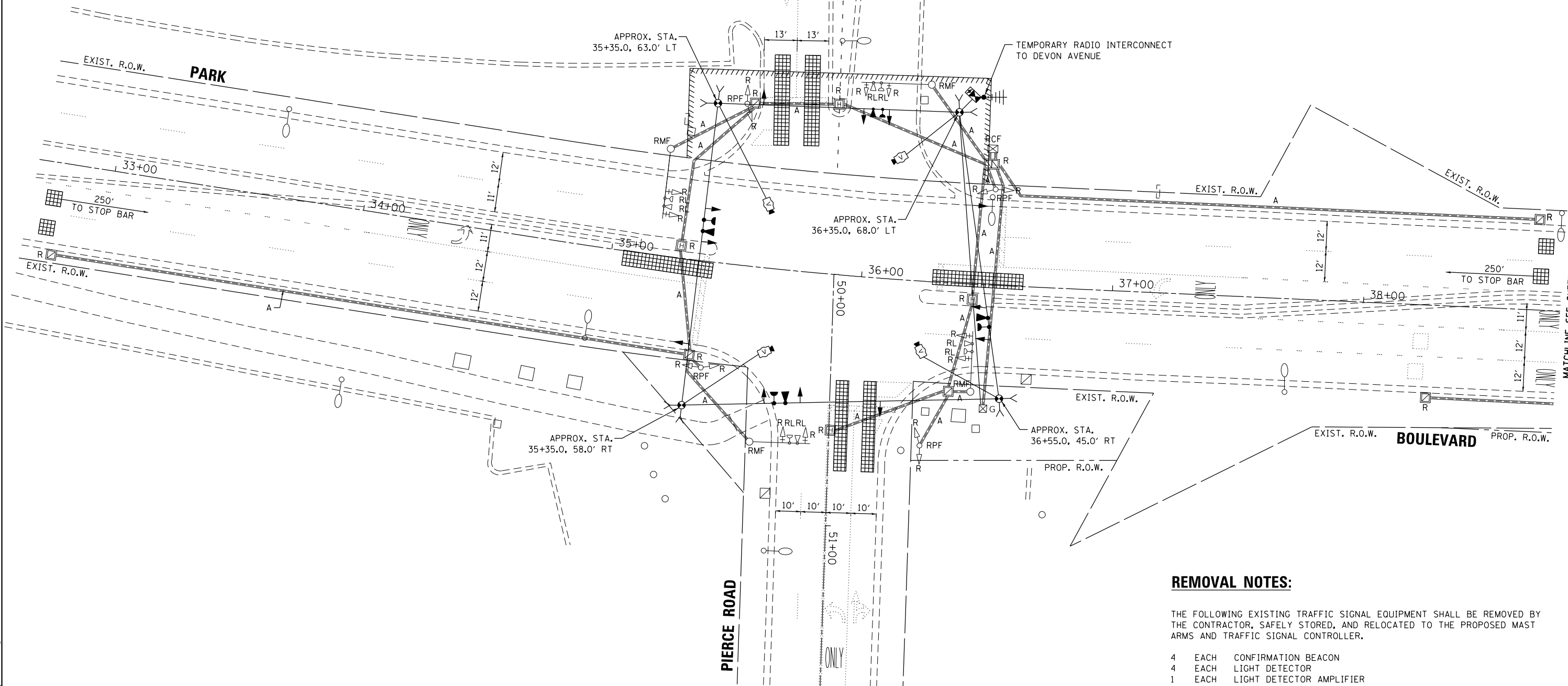

MATCHLINE SEE SHEET "XX"

**REMOVAL NOTES:**

THE FOLLOWING EXISTING TRAFFIC SIGNAL EQUIPMENT SHALL BE REMOVED BY THE CONTRACTOR, SAFELY STORED, AND RELOCATED TO THE PROPOSED MAST ARMS AND TRAFFIC SIGNAL CONTROLLER.

- 4 EACH CONFIRMATION BEACON
- 4 EACH LIGHT DETECTOR
- 1 EACH LIGHT DETECTOR AMPLIFIER

THE FOLLOWING ITEMS SHALL BE REMOVED BY THE CONTRACTOR AND SHALL BE DISPOSED OF BY THEM OUTSIDE THE RIGHT-OF-WAY AT THEIR EXPENSE. THE SALVAGE VALUE OF THE REMOVED EQUIPMENT SHALL BE REFLECTED IN THE CONTRACT BID PRICE.

- 1 EACH CONTROLLER CABINET (COMPLETE)
- 12 EACH SIGNAL HEAD, 1-FACE, 3-SECTION
- 4 EACH SIGNAL HEAD, 1-FACE, 5-SECTION
- 8 EACH TRAFFIC SIGNAL BACKPLATE
- 4 EACH STEEL MAST ARM ASSEMBLY AND POLE
- 4 EACH TRAFFIC SIGNAL POST

**TS SHT NO. 14**

MODEL: D:\64bit... FILE NAME: P:\2018\18-00039\_02\18-00039\_02\_MICROSTATION\18-00039\_02-SIGNAL-03.dgn

USER NAME = kmuhr	DESIGNED - SK	REVISED -
DRAWN - KWM	REVISED -	
PLOT SCALE = 40.0000 ' / in.	CHECKED - SK	REVISED -
PLOT DATE = 9/30/2022	DATE - 08/11/2022	REVISED -

**STATE OF ILLINOIS  
DEPARTMENT OF TRANSPORTATION**

**TEMPORARY TRAFFIC SIGNAL INSTALLATION PLAN AND  
REMOVE EXISTING TRAFFIC SIGNAL EQUIPMENT PLAN  
PARK BOULEVARD AT PIERCE ROAD**

SCALE: SHEET OF SHEETS STA. TO STA.

F.A.U. RTE. 1346 & 2997	SECTION 19-00066-00-CH	COUNTY DUPAGE	TOTAL SHEETS 67	SHEET NO. 39
FED. ROAD DIST. NO. 1 ILLINOIS FED. AID PROJECT XEW5(656)			CONTRACT NO. 61J12	

**TEMPORARY CONTROLLER SEQUENCE**

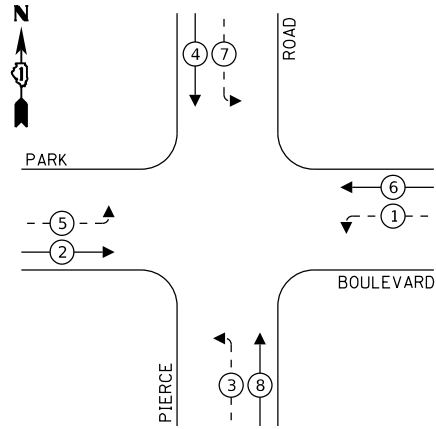

**LEGEND:**

- ← \* → PROTECTED PHASE
- ← - \* - → PROTECTED/PERMITTED PHASE
- ← \* → PEDESTRIAN PHASE
- ← \* OL → OVERLAP

**TEMPORARY EMERGENCY VEHICLE  
PREEMPTION SEQUENCE**

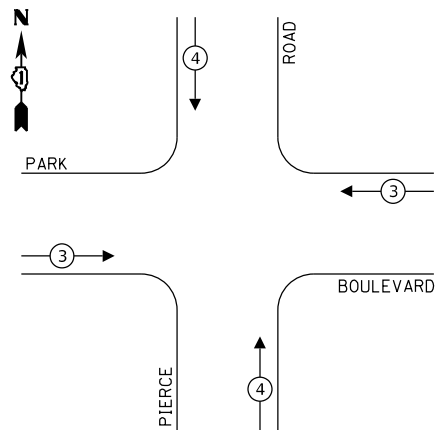

**TRAFFIC SIGNAL  
ELECTRICAL SERVICE REQUIREMENTS**

TYPE	NO. OF LAMPS	LED WATTAGE	% OPERATION	TOTAL WATTAGE
SIGNAL (RED)	12	11	0.50	66.0
(YELLOW)	12	20	0.05	12.0
(GREEN)	12	12	0.45	64.8
ARROW	8	10	0.10	8.0
PED. SIGNAL	-	-	-	-
CONTROLLER	1	100	1.00	100.0
UPS	1	25	1.00	25.0
VIDEO SYSTEM	1	150	1.00	150.0
BLANK-OUT SIGN	-	-	-	-
FLASHER	-	-	-	-
STREET NAME SIGN	-	-	-	-
LUMINAIRE	-	-	-	-
TOTAL =				425.8

ENERGY COSTS TO:

CALL CCHD FOR BILLING INFORMATION  
AT (312) 603-1730

ENERGY SUPPLY: CONTACT: \_\_\_\_\_  
PHONE: 866-639-3532  
COMPANY: COMMONWEALTH EDISON  
ACCOUNT NUMBER: ---

TS SHT NO. 15

MODEL: D:\64bit... FILE NAME: P:\20181118-00939\_0218-00939\_02 MICROSTATION18-00939\_02-CBL-03.dwg

USER NAME = kmuhr	DESIGNED - SK	REVISED -
PLOT SCALE = 40.0000 ' / in.	DRAWN - KWM	REVISED -
PLOT DATE = 9/30/2022	CHECKED - SK	REVISED -
	DATE - 08/11/2022	REVISED -

**STATE OF ILLINOIS  
DEPARTMENT OF TRANSPORTATION**

**TEMPORARY CABLE PLAN, TEMPORARY PHASE DESIGNATION DIAGRAM  
AND TEMPORARY EMERGENCY VEHICLE PREEMPTION SEQUENCE  
PARK BOULEVARD AT PIERCE ROAD**

SCALE: SHEET OF SHEETS STA. TO STA.

F.A.U. RTE. 1346 & 2997	SECTION 19-00066-00-CH	COUNTY DUPAGE	TOTAL SHEETS 67	SHEET NO. 40
FED. ROAD DIST. NO. 1 ILLINOIS			CONTRACT NO. 61J12	
FED. AID PROJECT XEW5(656)				

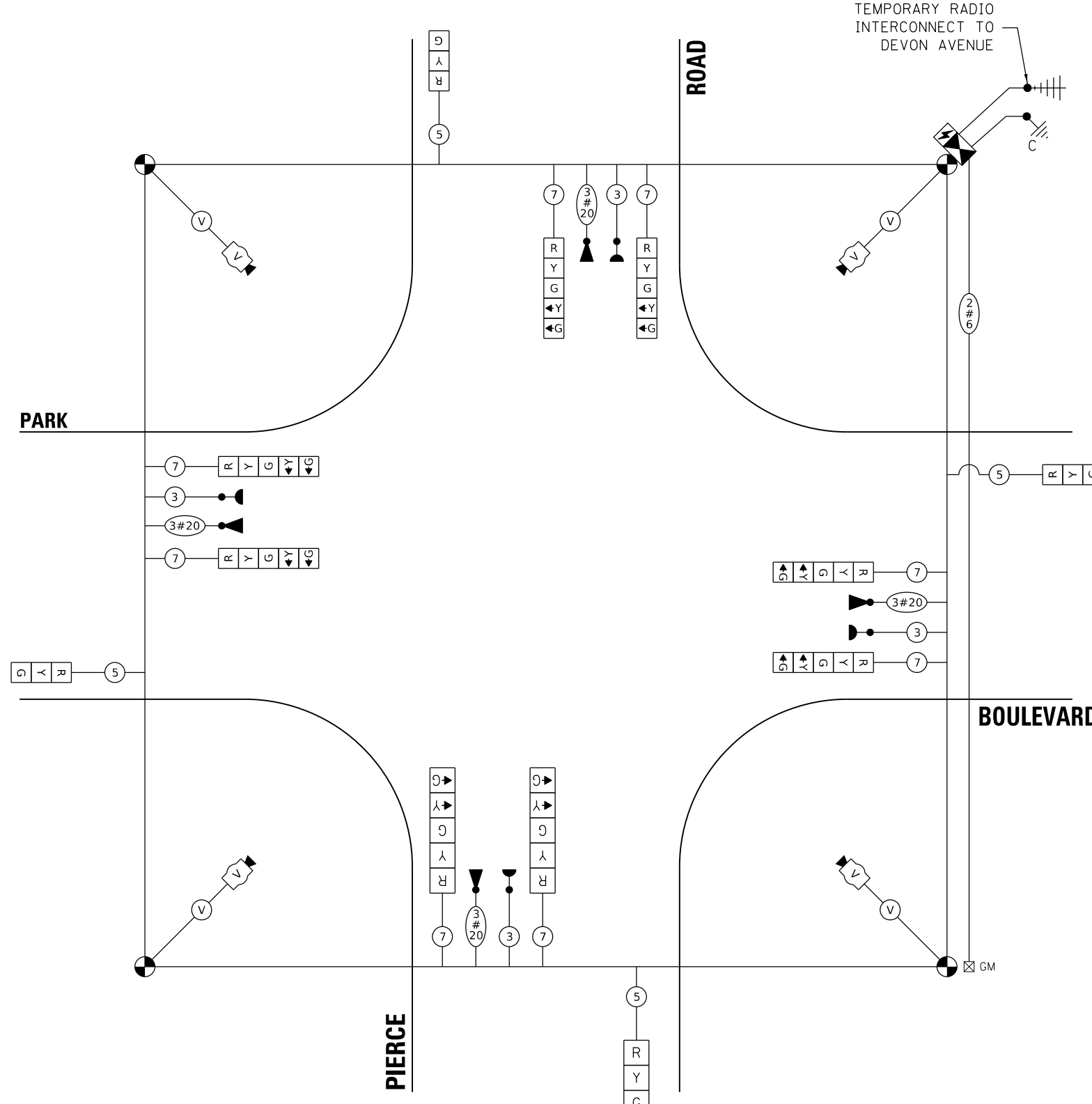

**CABLE PLAN**  
NOT TO SCALE



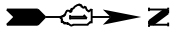

**NOTES:**

1. EACH DETECTOR LOOP SHALL HAVE ITS OWN 1" COILABLE NON-METALLIC CONDUIT BETWEEN THE EDGE OF PAVEMENT AND THE ADJACENT HANDHOLE AS SHOWN ON THE PLANS AND AS STATED IN THE TRAFFIC CONTROL SPECIFICATIONS.

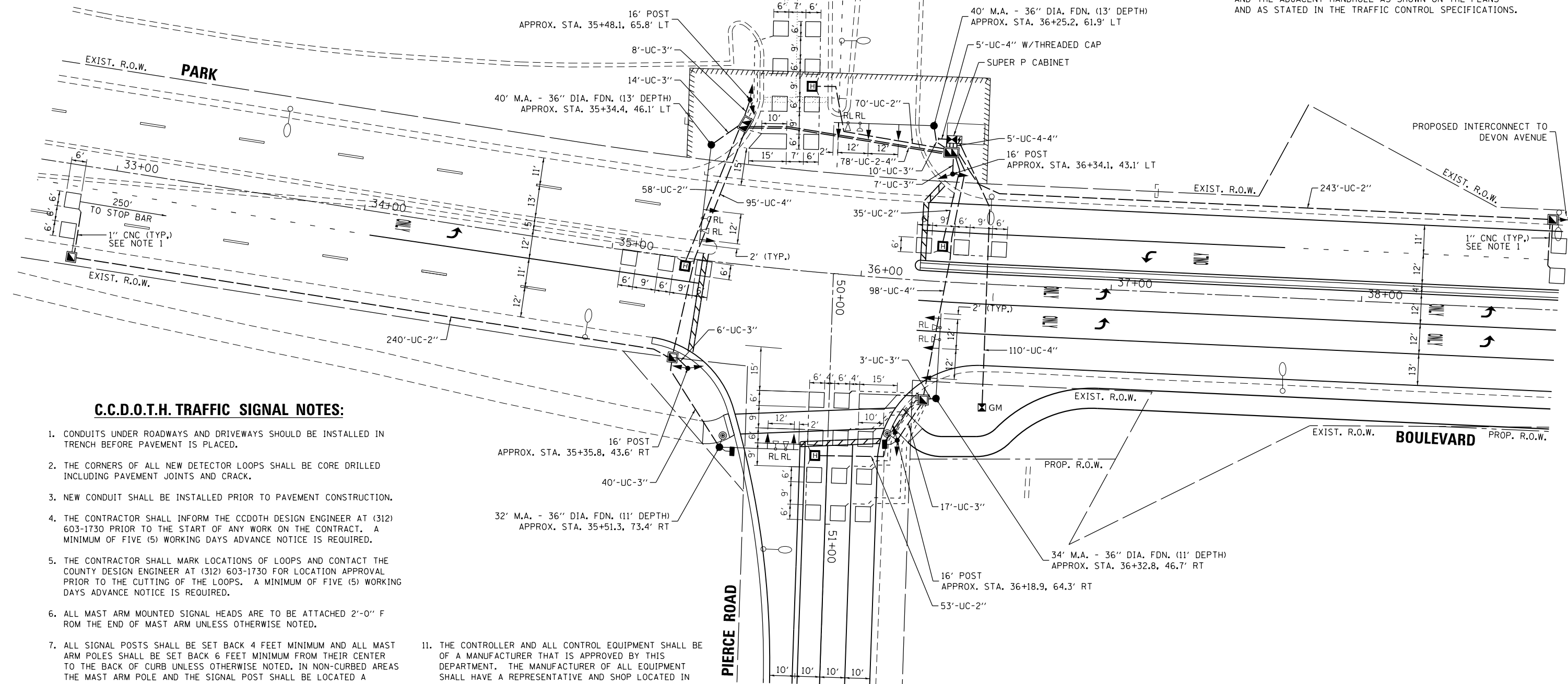

**C.C.D.O.T.H. TRAFFIC SIGNAL NOTES:**

1. CONDUITS UNDER ROADWAYS AND DRIVEWAYS SHOULD BE INSTALLED IN TRENCH BEFORE PAVEMENT IS PLACED.
2. THE CORNERS OF ALL NEW DETECTOR LOOPS SHALL BE CORE DRILLED INCLUDING PAVEMENT JOINTS AND CRACK.
3. NEW CONDUIT SHALL BE INSTALLED PRIOR TO PAVEMENT CONSTRUCTION.
4. THE CONTRACTOR SHALL INFORM THE CCDOTH DESIGN ENGINEER AT (312) 603-1730 PRIOR TO THE START OF ANY WORK ON THE CONTRACT. A MINIMUM OF FIVE (5) WORKING DAYS ADVANCE NOTICE IS REQUIRED.
5. THE CONTRACTOR SHALL MARK LOCATIONS OF LOOPS AND CONTACT THE COUNTY DESIGN ENGINEER AT (312) 603-1730 FOR LOCATION APPROVAL PRIOR TO THE CUTTING OF THE LOOPS. A MINIMUM OF FIVE (5) WORKING DAYS ADVANCE NOTICE IS REQUIRED.
6. ALL MAST ARM MOUNTED SIGNAL HEADS ARE TO BE ATTACHED 2'-0" FROM THE END OF MAST ARM UNLESS OTHERWISE NOTED.
7. ALL SIGNAL POSTS SHALL BE SET BACK 4 FEET MINIMUM AND ALL MAST ARM POLES SHALL BE SET BACK 6 FEET MINIMUM FROM THEIR CENTER TO THE BACK OF CURB UNLESS OTHERWISE NOTED. IN NON-CURBED AREAS THE MAST ARM POLE AND THE SIGNAL POST SHALL BE LOCATED A MINIMUM OF 10 FEET BEHIND THE EDGE OF PAVEMENT OR 2 FEET BEHIND THE EDGE OF THE SHOULDER, WHICHEVER DISTANCE IS GREATER.
8. THE EXACT LOCATIONS OF ALL UTILITIES SHALL BE FIELD VERIFIED BY THE CONTRACTOR BEFORE THE INSTALLATION OF ANY COMPONENTS OF THE TRAFFIC SIGNAL SYSTEM. FOR THE LOCATIONS OF THE UTILITIES, CALL JULIE TOLL FREE AT 1-800-892-0123.
9. ALL ELECTRICAL CABLE SHALL HAVE A POLYVINYL CHLORIDE JACKET.
10. ALL NEW CONFIRMATION BEACONS SHALL BE LED. IT SHALL BE INCLUDED IN THE PAY ITEM OF "LIGHT DETECTOR".
11. THE CONTROLLER AND ALL CONTROL EQUIPMENT SHALL BE OF A MANUFACTURER THAT IS APPROVED BY THIS DEPARTMENT. THE MANUFACTURER OF ALL EQUIPMENT SHALL HAVE A REPRESENTATIVE AND SHOP LOCATED IN THE SIX (6) COUNTY CHICAGO AREAS. ALL EQUIPMENT INSTALLED IN THE CONTROLLER CABINET SHALL BE FROM A SINGLE SUPPLIER. THE SUPPLIER SHALL BE RESPONSIBLE FOR SERVICE AND SUPPORT FOR THIS EQUIPMENT.
12. EACH DETECTOR LOOP SHALL HAVE ITS OWN 1" COILABLE NON-METALLIC CONDUIT BETWEEN THE EDGE OF PAVEMENT AND THE ADJACENT HANDHOLE AS SHOWN ON THE PLANS AND AS STATED IN THE TRAFFIC SIGNAL SPECIFICATIONS.
13. THE MOUNTING LOCATION OF THE VIDEO DETECTION CAMERA SHALL BE DETERMINED PER THE MANUFACTURERS RECOMMENDATIONS.

TS SHT NO. 16

MODEL: D:\64\11... FILE NAME: P:\2018\18-00039\_02\18-00039\_02\_SGHL-04.dgn

USER NAME = kmuhr	DESIGNED - SK	REVISED -
DRAWN - KWM	REVISED -	
PLOT SCALE = 40,0000 ' / in.	CHECKED - SK	REVISED -
PLOT DATE = 9/30/2022	DATE - 08/11/2022	REVISED -

STATE OF ILLINOIS  
DEPARTMENT OF TRANSPORTATION

TRAFFIC SIGNAL MODERNIZATION PLAN  
PARK BOULEVARD AT PIERCE ROAD

SCALE: SHEET OF SHEETS STA. TO STA.

F.A.U. RTE. 1346 & 2997	SECTION 19-00066-00-CH	COUNTY DUPAGE	TOTAL SHEETS 67	SHEET NO. 41
CONTRACT NO. 61J12				
FED. ROAD DIST. NO. 1 ILLINOIS FED. AID PROJECT XEW5(656)				

**PROPOSED CONTROLLER SEQUENCE**

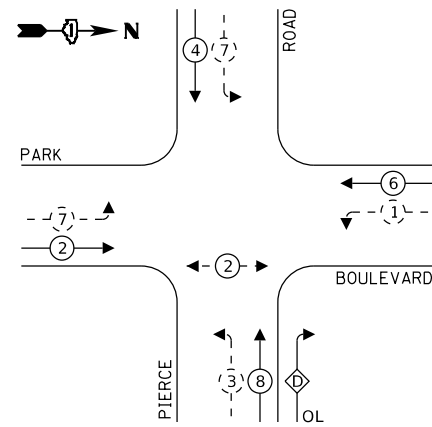

**LEGEND:**

- ←(\*) PROTECTED PHASE
- ←-(\*)- PROTECTED/PERMITTED PHASE
- ←-(\*)-> PEDESTRIAN PHASE
- ←(OL) OVERLAP

**RIGHT TURN OVERLAP PHASE DESIGNATION:**

OVERLAP LETTER	PERMISSIVE PHASE	PROTECTED PHASE
D	8	1

**PROPOSED EMERGENCY VEHICLE PREEMPTION SEQUENCE**

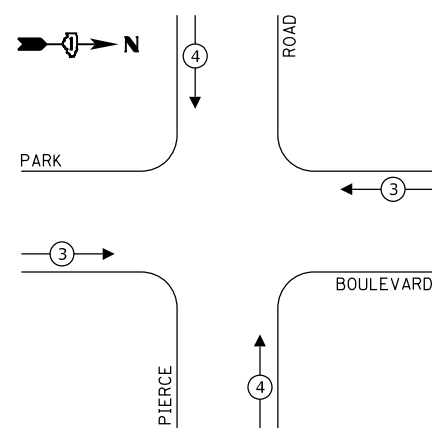

**TRAFFIC SIGNAL ELECTRICAL SERVICE REQUIREMENTS**

TYPE	NO. OF LAMPS	LED WATTAGE	% OPERATION	TOTAL WATTAGE
SIGNAL (RED)	18	17	0.50	153.0
(YELLOW)	18	25	0.25	112.5
(GREEN)	18	15	0.25	67.5
ARROW	8	12	0.10	9.6
PED. SIGNAL	2	25	1.00	50.0
CONTROLLER	1	100	1.00	100.0
UPS	1	25	1.00	25.0
VIDEO SYSTEM	-	-	-	-
BLANK-OUT SIGN	-	-	-	-
FLASHER	-	-	-	-
STREET NAME SIGN	-	-	-	-
LUMINAIRE	-	-	-	-
TOTAL =				517.6

ENERGY COSTS TO:  
CALL CCHD FOR BILLING INFORMATION  
AT (312) 603-1730

ENERGY SUPPLY: CONTACT: -  
PHONE: (866)639-3532  
COMPANY: COMMONWEALTH EDISON  
ACCOUNT NUMBER: ---

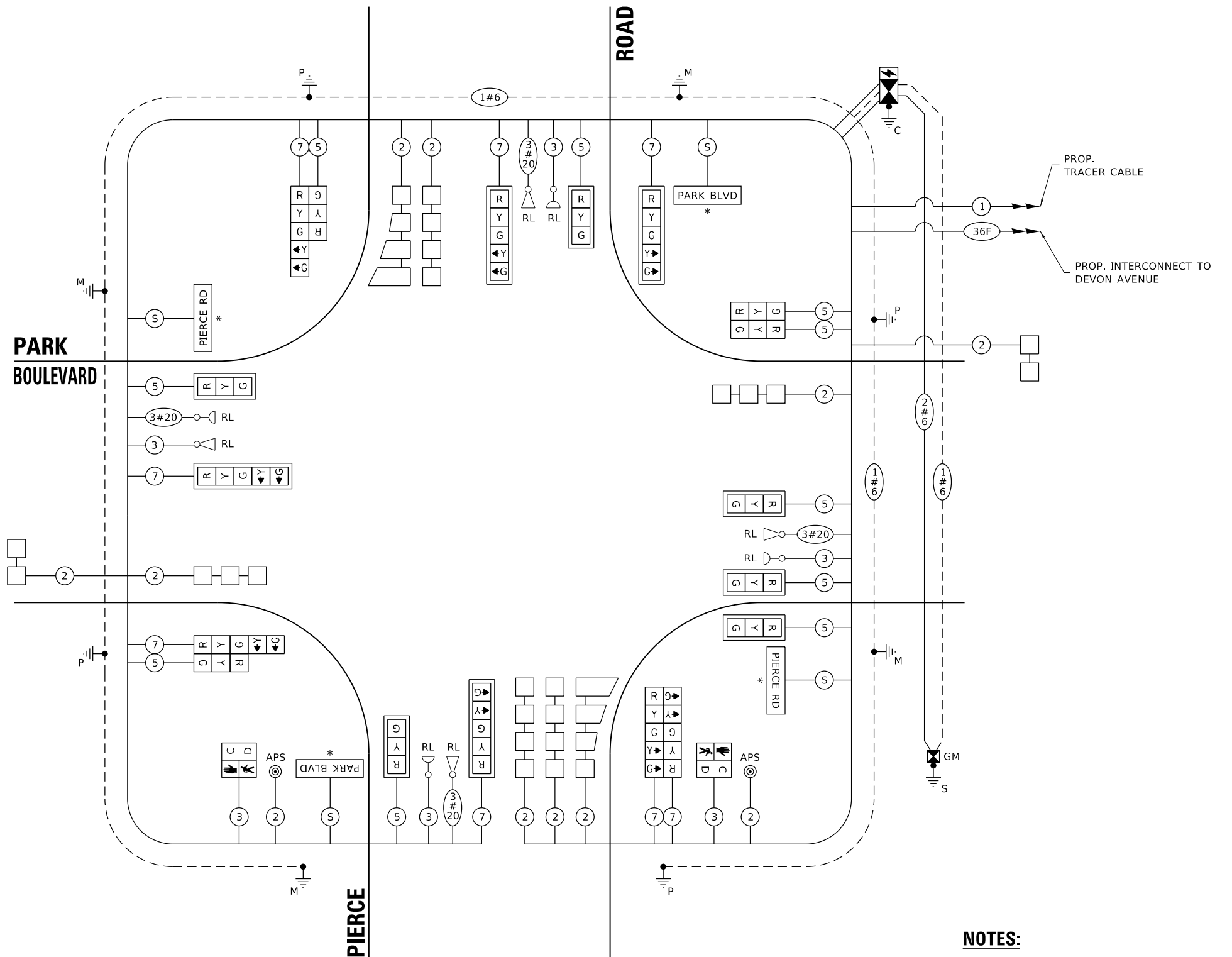

**CABLE PLAN**  
NOT TO SCALE

**NOTES:**  
\* AN ASTRISK INDICATES ILLUMINATED STREET NAME SIGN.

TS SHT NO. 17

MODEL: D:\64\11... FILE NAME: P:\201818-R00939\_02\18-R00939\_02\_MICROSTATION\18-R00939\_02-CABLE.dwg

USER NAME = kmuhr	DESIGNED - SK	REVISED -
PLOT SCALE = 40.0000 ' / in.	DRAWN - KWM	REVISED -
PLOT DATE = 9/30/2022	CHECKED - SK	REVISED -
	DATE - 08/11/2022	REVISED -

**STATE OF ILLINOIS**  
**DEPARTMENT OF TRANSPORTATION**

**CABLE PLAN, PHASE DESIGNATION DIAGRAM, AND EMERGENCY VEHICLE PREEMPTION SEQUENCE**  
**PARK BOULEVARD AT PIERCE ROAD**

F.A.U. RTE. 1346 & 2997	SECTION 19-00066-00-CH	COUNTY DUPAGE	TOTAL SHEETS 67	SHEET NO. 42
FED. ROAD DIST. NO. 1 ILLINOIS			CONTRACT NO. 61J12	
FED. AID PROJECT XEW5(656)				

SCALE: SHEET OF SHEETS STA. TO STA.

**LED INTERNALLY ILLUMINATED STREET NAME SIGN**

ALL DIMENSIONS ARE IN INCHES UNLESS NOTED OTHERWISE

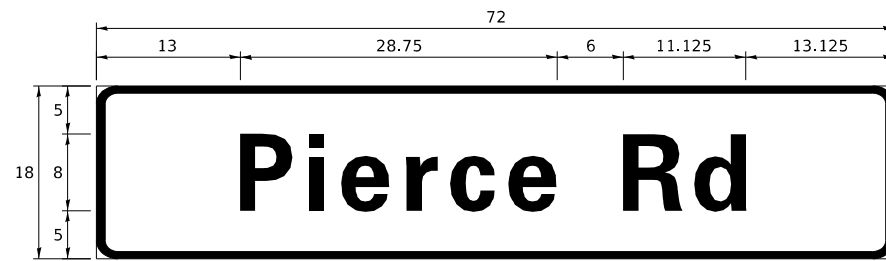

DESIGN SERIES	AREA (SQ FT)	SIGN PANEL TYPE	SHEETING TYPE	QTY REQUIRED
D	9	1	ZZ	2

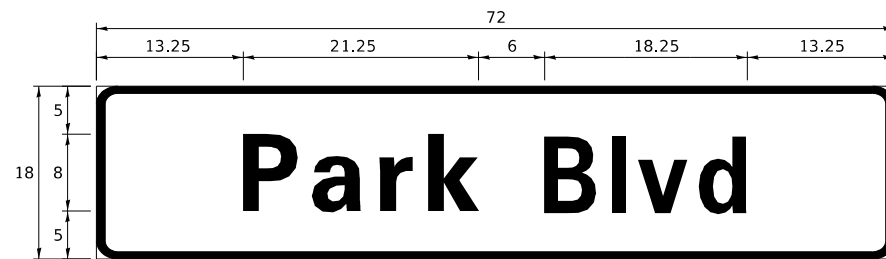

DESIGN SERIES	AREA (SQ FT)	SIGN PANEL TYPE	SHEETING TYPE	QTY REQUIRED
D	9	1	ZZ	2

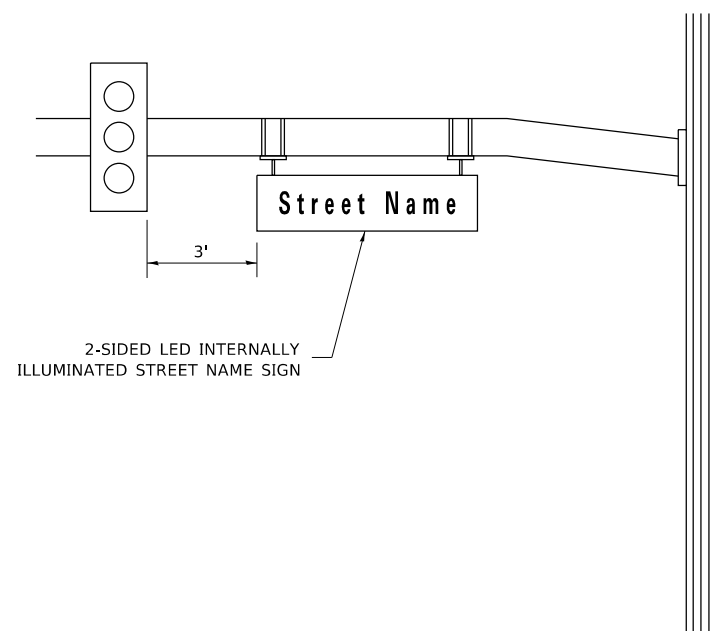

**SCHEDULE OF QUANTITIES**

ITEM DESCRIPTION	UNITS	TOTAL QTY
UNDERGROUND CONDUIT, GALVANIZED STEEL, 2" DIA.	FOOT	727
UNDERGROUND CONDUIT, GALVANIZED STEEL, 3" DIA.	FOOT	105
UNDERGROUND CONDUIT, GALVANIZED STEEL, 4" DIA.	FOOT	484
HANDHOLE	EACH	4
HEAVY-DUTY HANDHOLE	EACH	4
DOUBLE HANDHOLE	EACH	2
ELECTRIC CABLE IN CONDUIT, SIGNAL NO. 14 2C	FOOT	421
ELECTRIC CABLE IN CONDUIT, SIGNAL NO. 14 3C	FOOT	1194
ELECTRIC CABLE IN CONDUIT, SIGNAL NO. 14 5C	FOOT	1559
ELECTRIC CABLE IN CONDUIT, SIGNAL NO. 14 7C	FOOT	1370
ELECTRIC CABLE IN CONDUIT, LEAD-IN, NO. 14 1 PAIR	FOOT	1357
ELECTRIC CABLE IN CONDUIT, SERVICE, NO. 6 2 C	FOOT	130
ELECTRIC CABLE IN CONDUIT, EQUIPMENT GROUNDING CONDUCTOR, NO. 6 1C	FOOT	1220
TRAFFIC SIGNAL POST, GALVANIZED STEEL 16 FT.	EACH	4
STEEL MAST ARM ASSEMBLY AND POLE, 32 FT.	EACH	1
STEEL MAST ARM ASSEMBLY AND POLE, 34 FT.	EACH	1
STEEL MAST ARM ASSEMBLY AND POLE, 40 FT.	EACH	2
CONCRETE FOUNDATION, TYPE A	FOOT	20
CONCRETE FOUNDATION, TYPE C	FOOT	4
CONCRETE FOUNDATION, TYPE E 36-INCH DIAMETER	FOOT	48
SIGNAL HEAD, LED, 1-FACE, 3-SECTION, MAST-ARM MOUNTED	EACH	6
SIGNAL HEAD, LED, 1-FACE, 3-SECTION, BRACKET MOUNTED	EACH	4
SIGNAL HEAD, LED, 1-FACE, 5-SECTION, BRACKET MOUNTED	EACH	4
SIGNAL HEAD, LED, 1-FACE, 5-SECTION, MAST-ARM MOUNTED	EACH	4
PEDESTRIAN SIGNAL HEAD, LED, 1-FACE, BRACKET MOUNTED WITH COUNTDOWN TIMER	EACH	2
TRAFFIC SIGNAL BACKPLATE, LOUVERED, FORMED PLASTIC	EACH	10
INDUCTIVE LOOP DETECTOR	EACH	9
DETECTOR LOOP, TYPE I	FOOT	1023
TEMPORARY TRAFFIC SIGNAL INSTALLATION	EACH	1
RELOCATE EXISTING EMERGENCY VEHICLE PRIORITY SYSTEM, DETECTOR UNIT	EACH	4
RELOCATE EXISTING EMERGENCY VEHICLE PRIORITY SYSTEM, PHASING UNIT	EACH	4
REMOVE EXISTING TRAFFIC SIGNAL EQUIPMENT	EACH	1
REMOVE EXISTING HANDHOLE	EACH	8
REMOVE EXISTING DOUBLE HANDHOLE	EACH	1
REMOVE EXISTING CONCRETE FOUNDATION	EACH	9
EMERGENCY VEHICLE PRIORITY SYSTEM LINE SENSOR CABLE, NO. 20 3/C	FOOT	759
LED INTERNALLY ILLUMINATED STREET NAME SIGN	EACH	4
FULL-ACTUATED CONTROLLER AND TYPE SUPER P CABINET (SPECIAL)	EACH	1
SERVICE INSTALLATION, GROUND MOUNTED, METERED	EACH	1
ELECTRIC CABLE IN CONDUIT, STREET NAME SIGN, NO. 14 3C, TYPE SOOW	FOOT	712
UNINTERRUPTABLE POWER SUPPLY, SPECIAL	EACH	1
ACCESSIBLE PEDESTRIAN SIGNALS	EACH	2

- NOTES: 1. FOR ADDITIONAL DESIGN AND INSTALLATION INFORMATION PLEASE SEE DISTRICT ONE MAST ARM MOUNTED STREET NAME SIGNS DETAIL.  
2. ALL ILLUMINATED STREET NAME SIGNS ARE TO BE TWO-SIDED AND CLEARVIEW HWY 5-W FONT.

TS SHT NO. 18

MODEL: D:\64\11... FILE NAME: P:\20181118-00939\_02\18-00939\_02.MICROSTATION\18-00939\_02\_01-DTL5-02.dgn

USER NAME = kmuhr	DESIGNED - SK	REVISED -
	DRAWN - KWM	REVISED -
PLOT SCALE = 40.0000 ' / in.	CHECKED - SK	REVISED -
PLOT DATE = 11/1/2022	DATE - 08/11/2022	REVISED -

STATE OF ILLINOIS  
DEPARTMENT OF TRANSPORTATION

MAST ARM MOUNTED STREET NAME SIGNS AND SCHEDULE OF QUANTITIES PARK BOULEVARD AT PIERCE ROAD			
SCALE:	SHEET	OF	SHEETS
	STA.		TO STA.

F.A.U. RTE. 1346 & 2997	SECTION 19-00066-00-CH	COUNTY	TOTAL SHEETS 67	SHEET NO. 43
CONTRACT NO. 61112			FED. ROAD DIST. NO. 1 ILLINOIS FED. AID PROJECT XEW5(656)	

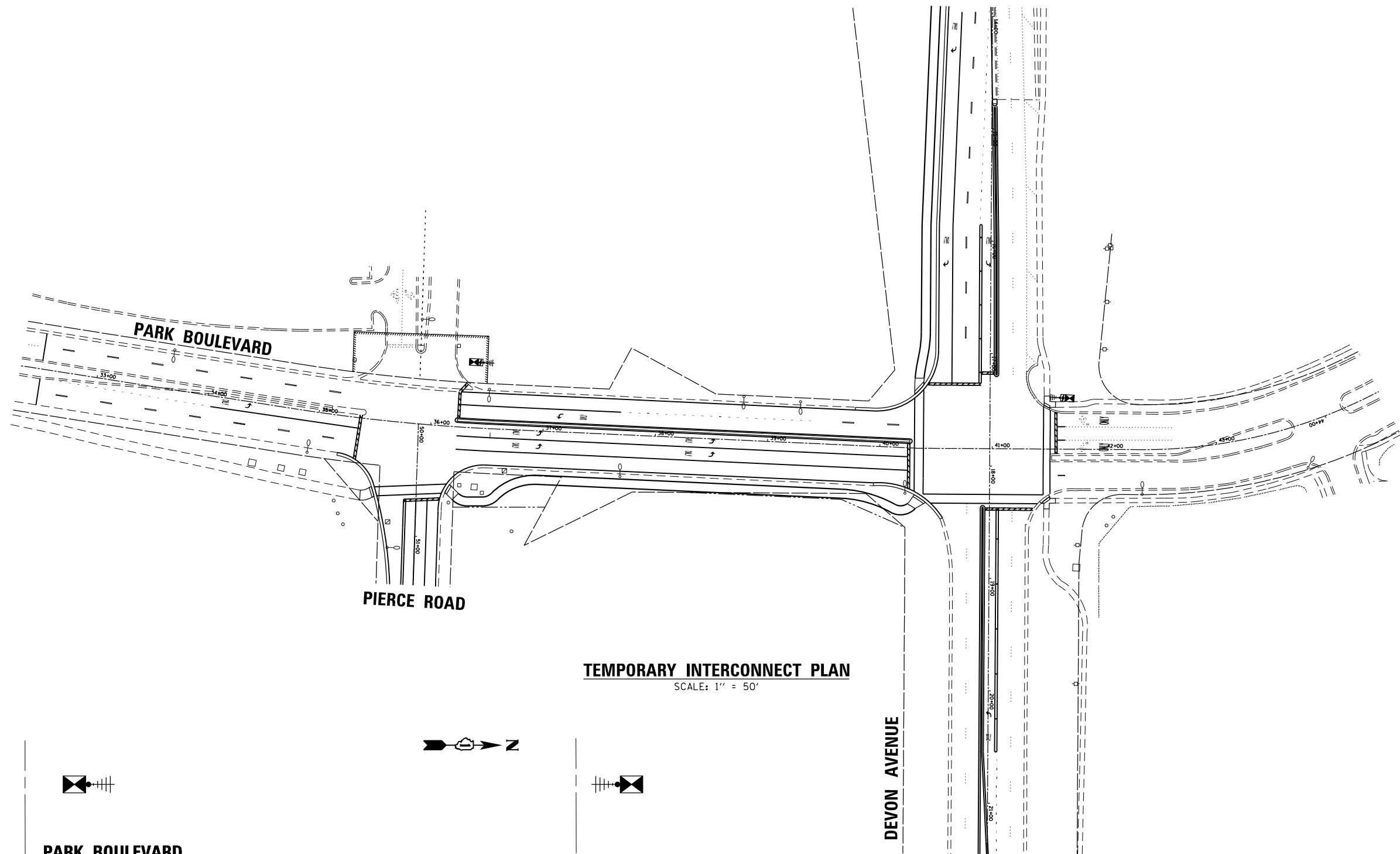
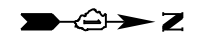

**TEMPORARY INTERCONNECT PLAN**  
SCALE: 1" = 50'

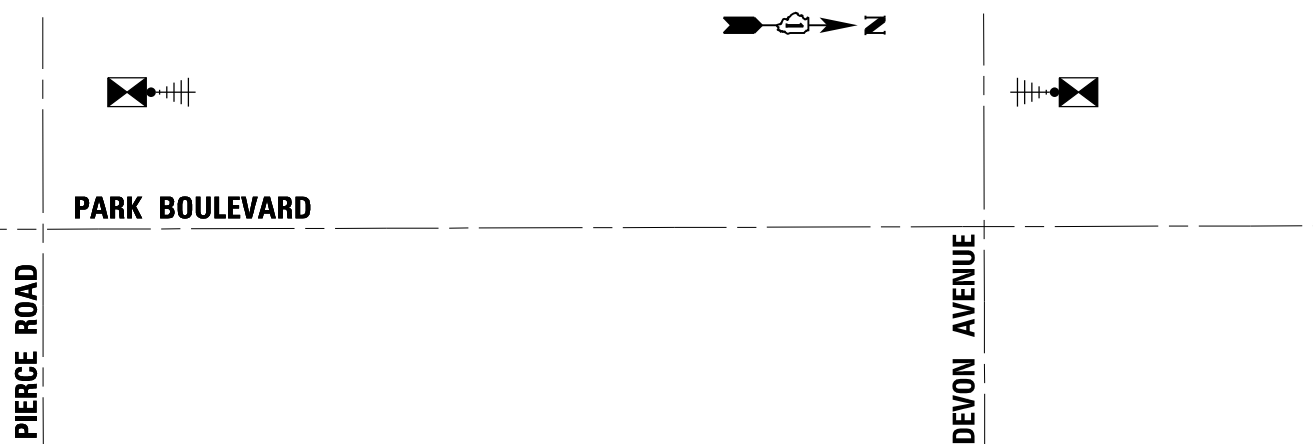
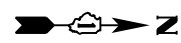

**TEMPORARY INTERCONNECT SCHEMATIC**  
(NOT TO SCALE)

TS SHT NO. 19

MODEL: D:\64\11...  
FILE NAME: P:\2018\18-R0039\_02\18-R0039\_02\MICROSTATION\18-R0039\_02\INCT-01.dgn

USER NAME = kmuhr	DESIGNED - SK	REVISED -
DRAWN - KWM	REVISIONS -	
PLOT SCALE = 100,0000' / in.	CHECKED - SK	REVISED -
PLOT DATE = 9/30/2022	DATE - 08/11/2022	REVISED -

**STATE OF ILLINOIS  
DEPARTMENT OF TRANSPORTATION**

**TEMPORARY INTERCONNECT PLAN AND SCHEMATIC  
DEVON AVENUE AT PARK BOULEVARD  
PARK BOULEVARD AT PIERCE ROAD**

SCALE: SHEET OF SHEETS STA. TO STA.

F.A.U. RTE. 1346 & 2997	SECTION 19-00066-00-CH	COUNTY DuPAGE	TOTAL SHEETS 67	SHEET NO. 44
FED. ROAD DIST. NO. 1 ILLINOIS			FED. AID PROJECT XEW5(656)	
CONTRACT NO. 61112				

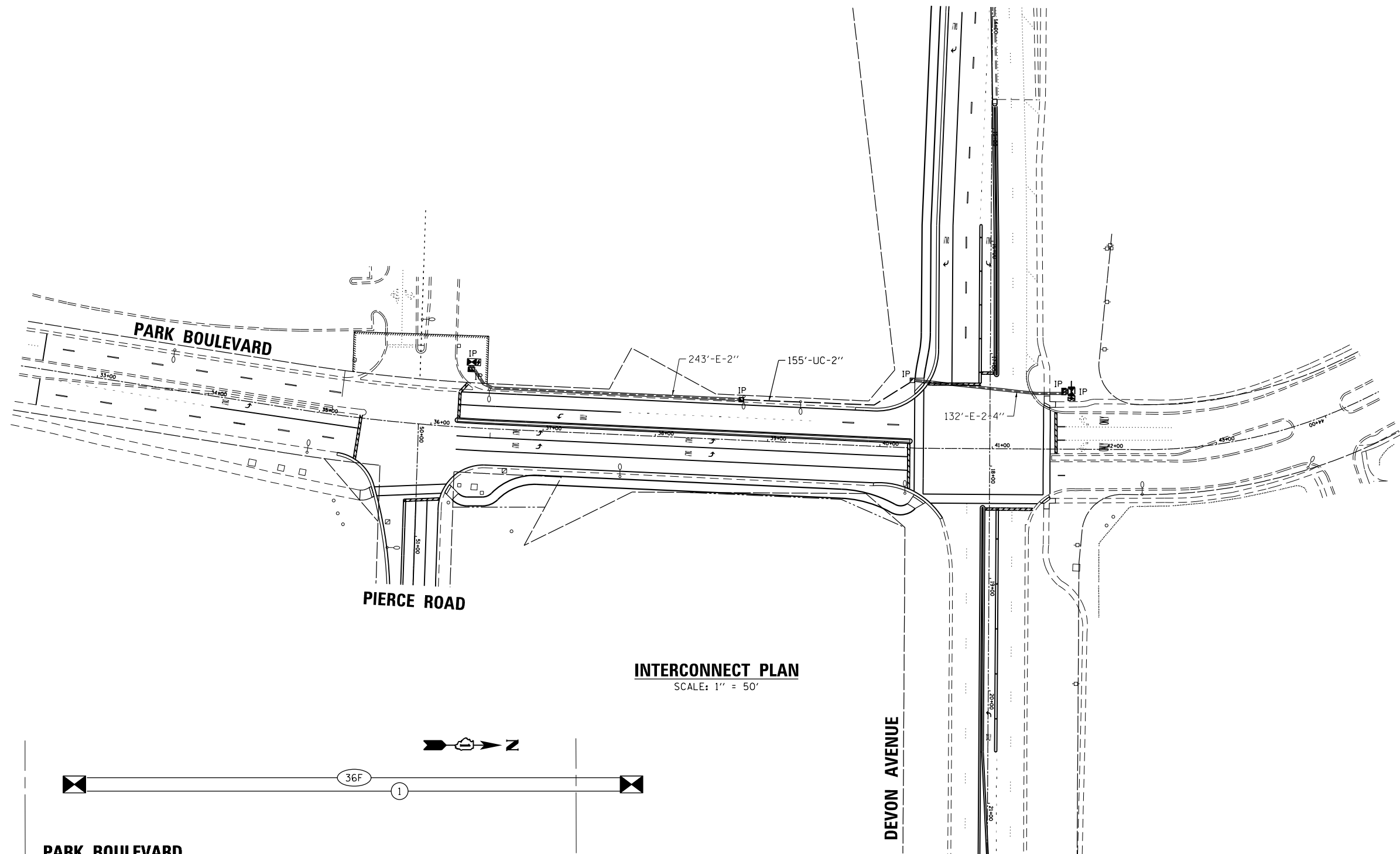
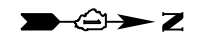

**INTERCONNECT PLAN**  
SCALE: 1" = 50'

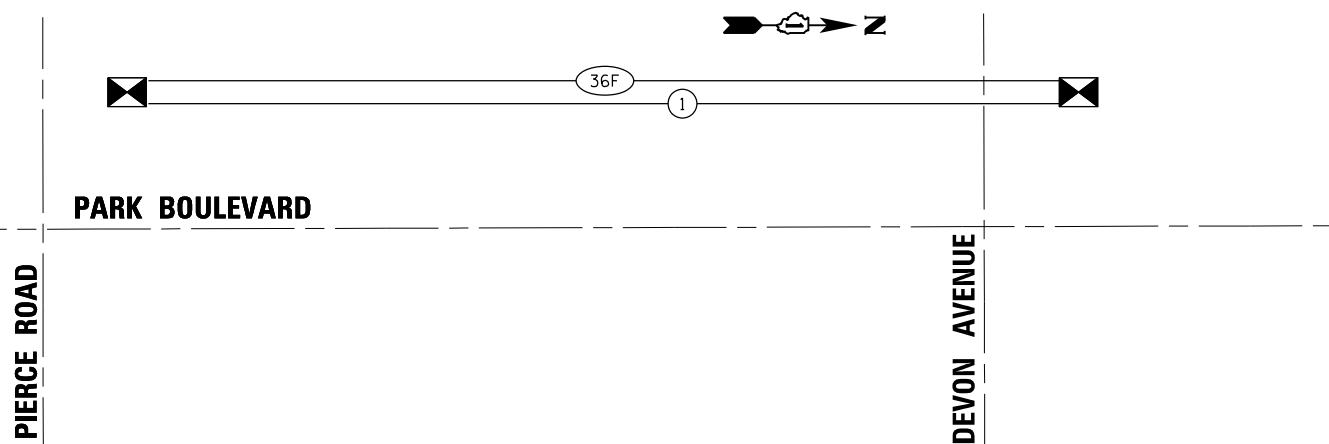

**INTERCONNECT SCHEMATIC**  
(NOT TO SCALE)

**SCHEDULE OF QUANTITIES**

ITEM DESCRIPTION	UNITS	TOTAL QTY
UNDERGROUND CONDUIT, GALVANIZED STEEL, 2" DIA.	FOOT	155
MAINTENANCE OF EXISTING TRAFFIC SIGNAL INSTALLATION	EACH	2
TRANSCIVER - FIBER OPTIC	EACH	2
ELECTRIC CABLE IN CONDUIT, TRACER, NO. 14 1C	FOOT	540
FIBER OPTIC CABLE IN CONDUIT, NO. 62.5/125, MM12F SM24F	FOOT	540
OPTIMIZE TRAFFIC SIGNAL SYSTEM	EACH	1

TS SHT NO. 20

MODEL: D:\64\11...  
FILE NAME: P:\2018\18-R0039\_02\18-R0039\_02\MICROSTATION\18-R0039\_02\INCT-02.dwg

USER NAME = kmuhr	DESIGNED - SK	REVISED -
DRAWN - KWM	REVISIONS -	
PLOT SCALE = 100,0000' / in.	CHECKED - SK	REVISED -
PLOT DATE = 9/30/2022	DATE - 08/11/2022	REVISED -

**STATE OF ILLINOIS  
DEPARTMENT OF TRANSPORTATION**

**PROPOSED INTERCONNECT PLAN, SCHEMATIC AND SCHEDULE OF QUANTITIES  
DEVON AVENUE AT PARK BOULEVARD  
PARK BOULEVARD AT PIERCE ROAD**

SCALE: SHEET OF SHEETS STA. TO STA.

F.A.U. RTE. 1346 & 2997	SECTION 19-00066-00-CH	COUNTY DUPAGE	TOTAL SHEETS 67	SHEET NO. 45
FED. ROAD DIST. NO. 1 ILLINOIS		FED. AID PROJECT XEW5(656)		

CONTRACT NO. 61112

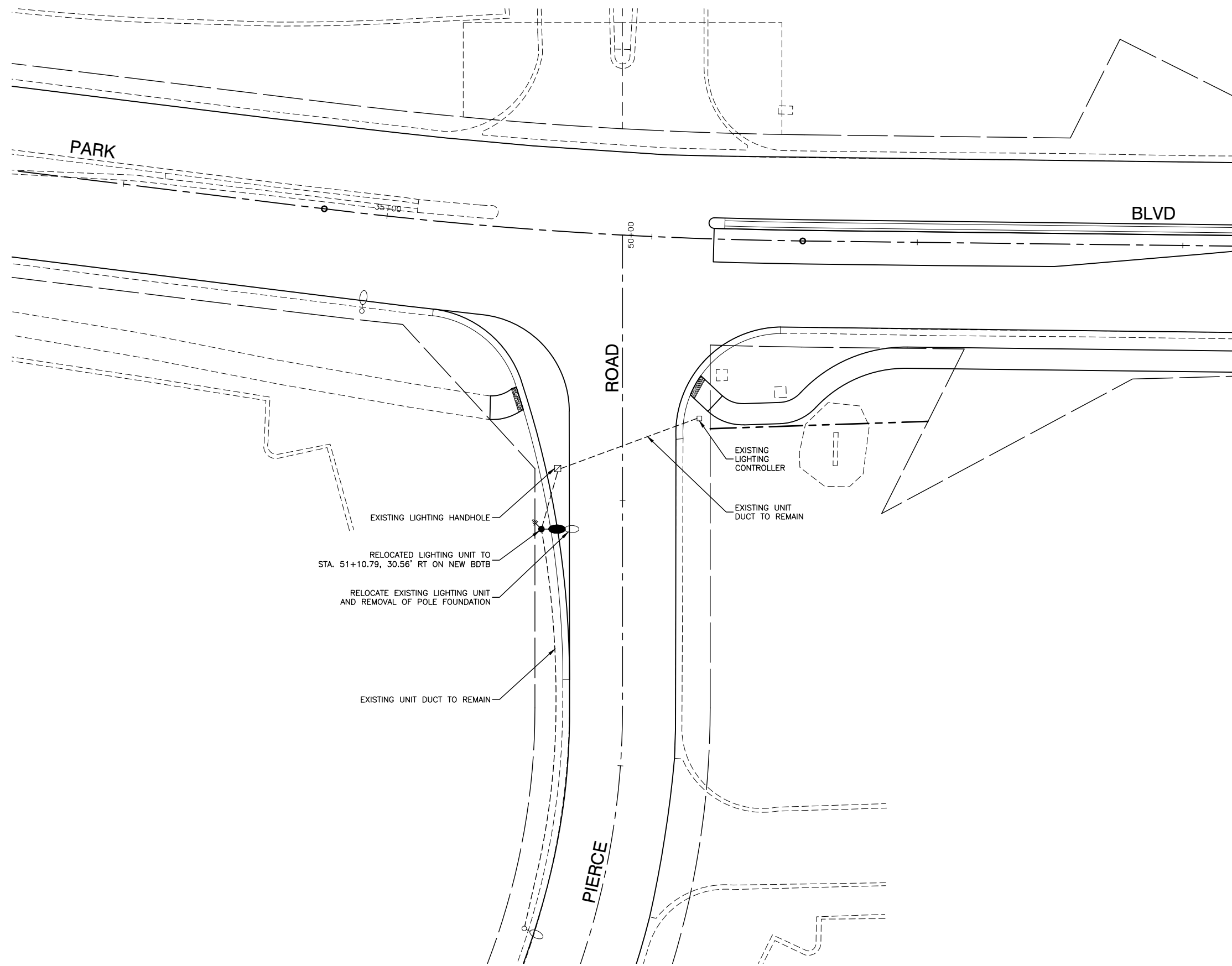
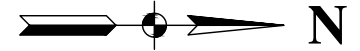

**LUMINAIRE FUSE SIZE TABLE**

**LEGEND:**

- EXISTING STREET LIGHT
- RELOCATED STREET LIGHT
- UNIT DUCT, 600V, 3-1/C, NO.6 AWG AND NO.8 GROUND, (XLP-TYPE USE), IN 1-1/4" DIA. POLYETHYLENE
- LT LEFT
- RT RIGHT
- MH MOUNTING HEIGHT
- MA MAST ARM
- B/C BACK OF CURB
- BDTB BREAKAWAY DEVICE, TRANSFORMER BASE, 15" BOLT CIRCLE

**POLE IDENTIFICATION**

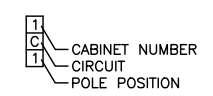

**NOTES**

1. CONNECTION TO EXISTING LIGHTS SHALL BE ACCOMPLISHED BY PROVIDING NEW FUSE KITS AND SPLICES PER THE LIGHTING DETAILS. THE COST OF CONNECTING TO THE EXISTING LIGHTS, INCLUDING ALL MATERIALS REQUIRED, SHALL NOT BE PAID FOR DIRECTLY, BUT SHALL BE INCLUDED IN THE UNIT PRICES BID FOR THE VARIOUS LIGHTING ITEMS IN THE CONTRACT.
2. CONTRACTOR SHALL ATTEMPT TO REUSE EXISTING UNIT DUCT. THIS WORK SHALL BE INCLUDED IN THE RELOCATE EXISTING LIGHTING UNIT PAY ITEM. IF THE EXISTING UNIT DUCT CANNOT BE USED, THE CONTRACTOR SHALL INSTALL NEW UNIT DUCT, WHICH SHALL BE INCLUDED IN THE COST OF THE RELOCATE EXISTING LIGHTING UNIT PAY ITEM.

FILE NAME = 18R0939_02-LGHT-01 - P01	USER NAME =	DESIGNED -- SDK	REVISED --	<b>STATE OF ILLINOIS DEPARTMENT OF TRANSPORTATION</b>	<b>DEVON AVENUE, PARK BOULEVARD &amp; PIERCE ROAD INTERSECTION IMPROVEMENTS LIGHTING PLAN</b>			F.A.U. RTE. 1346 & 2997	SECTION 19-00066-00-CH	COUNTY DUPAGE	TOTAL SHEETS 67	SHEET NO. 46
	PLOT SCALE =	DRAWN -- RG	REVISED --		SCALE: 1"=20'	SHEET NO. 46 OF 67 SHEETS	STA. TO STA.	CONTRACT NO. 61J12				
PLOT DATE = 11/01/2022	CHECKED -- AG	REVISED --					FED. ROAD DIST. NO. 1 ILLINOIS FED. AID PROJECT XEW5(656)					

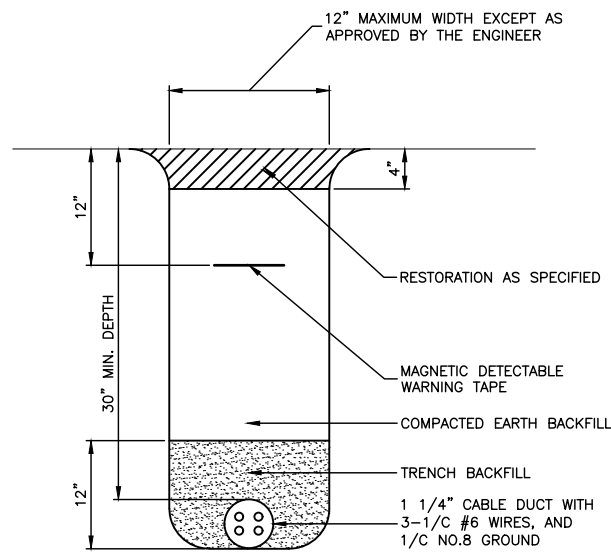

TRENCH DETAIL - UNPAVED AREAS

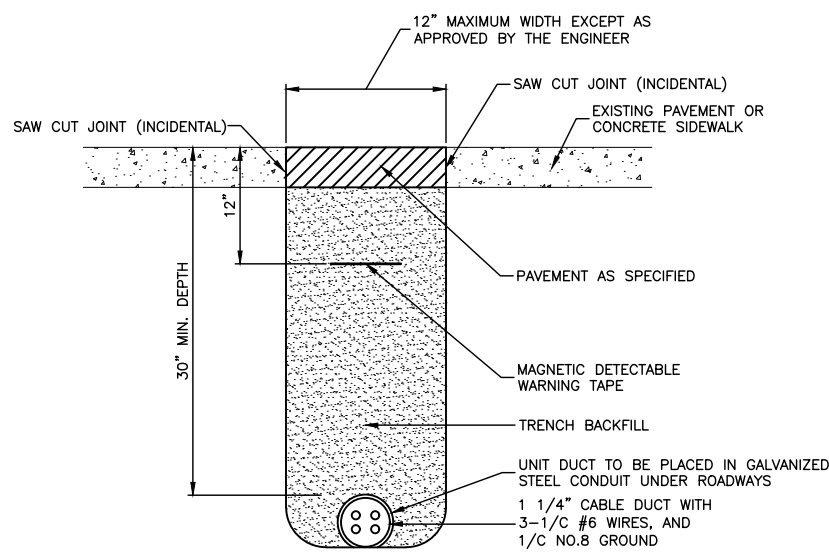

TRENCH DETAIL - PAVED AREAS

**LIGHTING GENERAL NOTES**

1. ALL WORK TO CONFORM TO THE MOST RECENT NATIONAL ELECTRICAL CODE AND ANY APPLICABLE LOCAL CODES.
2. CONTRACTOR TO VERIFY LOCATION OF ALL UNDERGROUND UTILITIES BEFORE TRENCHING OR AUGERING.
3. BEFORE INSTALLING STANDARDS NEAR OVERHEAD FACILITIES CALL C.E. Co. FOR APPROVAL OF LOCATION.
4. THE CONTRACTOR WILL BE RESPONSIBLE FOR THE ESTABLISHMENT OF FINISHED GRADE. THE RESIDENT ENGINEER MAY ASSIST THE CONTRACTOR, AS APPLICABLE, BUT THE RESPONSIBILITY COORDINATING THE FINISHED GRADE ELEVATION WITH THE TOP OF THE FOUNDATION HEIGHTS AND THE LIGHT SHALL REMAIN WITH THE CONTRACTOR.
5. NO POLES SHALL BE ERECTED UNTIL THE RESPECTIVE FOUNDATIONS HAVE CURED, AS APPROVED BY THE ENGINEER.
6. THE CONTRACTOR SHALL MAKE SPECIAL NOTE OF THE REQUIREMENTS FOR WIRE MARKERS AND SHALL TAG ALL WIRE MARKERS AND SHALL TAG ALL WIRE ACCORDINGLY.
7. EQUIPMENT GROUND CONDUCTORS SHALL BE SPliced AND BONDED AT EACH LIGHT POLE OR OTHER PIECE OF EQUIPMENT.
8. CONDUITS AND UNIT DUCTS MUST BE POSITIONED IN THE FIELD TO AVOID CONFLICT WITH TREES, BUSHES, DRAINS AND OTHER UTILITIES.

**IMPORTANT NOTE:**  
TRANSFORMER BASE AND LIGHTPOLE  
TO BE LEVELED AS ONE UNIT. USING  
LEVELING SHIMS IF REQUIRED.

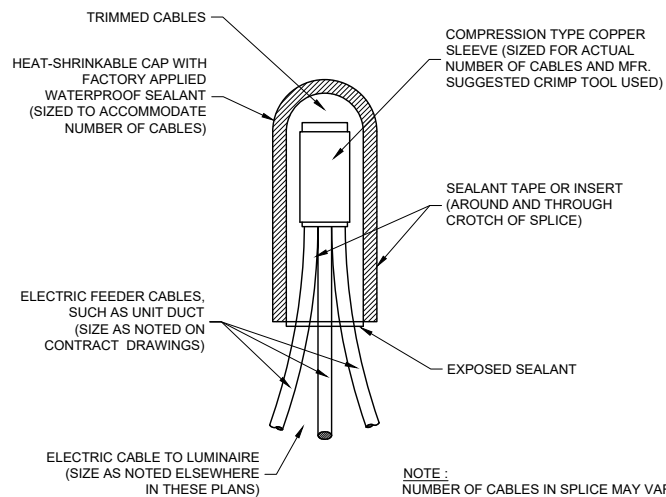

**SPlicing ELECTRIC CABLES  
BASIC MATERIALS AND METHODS**

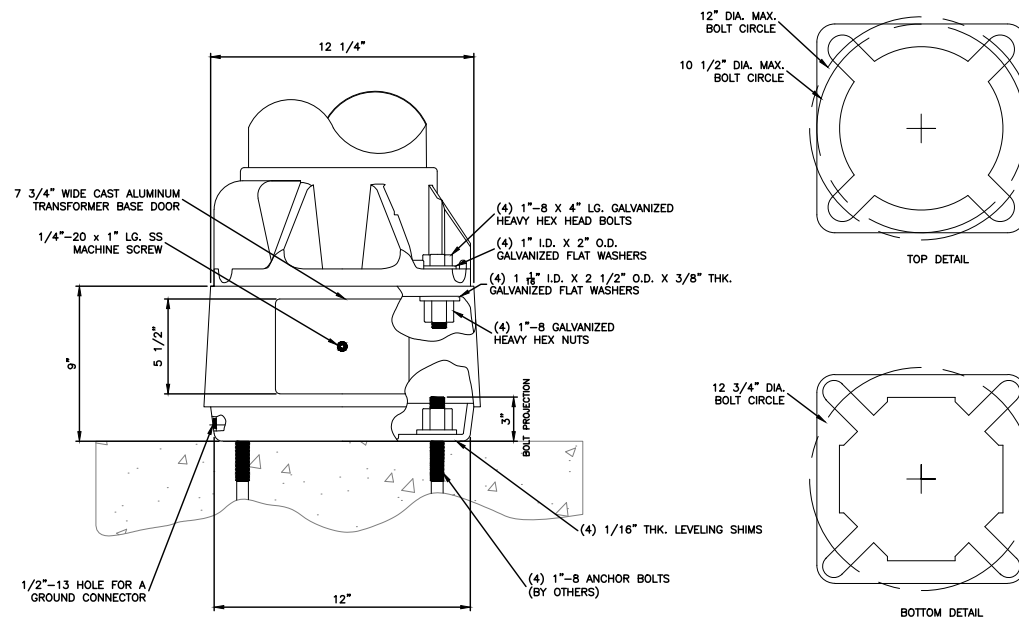

**BREAKAWAY TRANSFORMER BASE DETAIL**

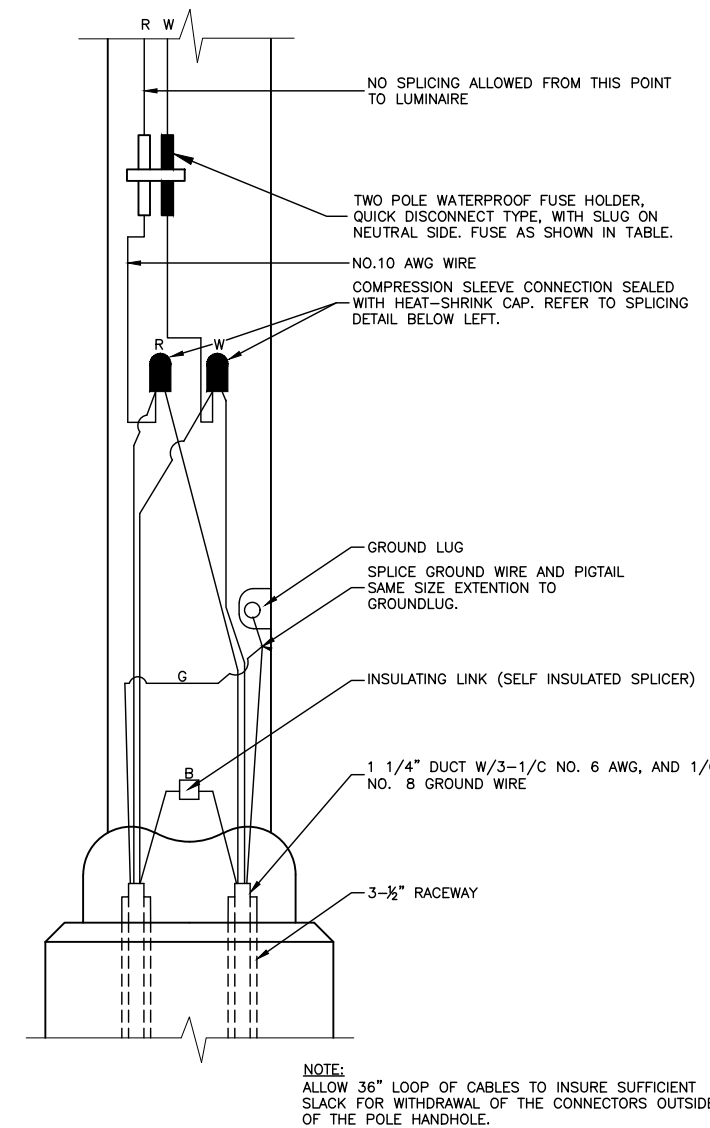

**POLE HANDHOLE WIRING DIAGRAM  
(TYPICAL FOR SINGLE LUMINAIRE INSTALLATION)  
(RED PHASE SHOWN)**

FILE NAME = 18R0939_02-LGHT-DTLS-01 - P01	USER NAME =	DESIGNED -- SDK	REVISED --	<b>STATE OF ILLINOIS DEPARTMENT OF TRANSPORTATION</b>	<b>DEVON AVENUE, PARK BOULEVARD &amp; PIERCE ROAD INTERSECTION IMPROVEMENTS STREET LIGHTING DETAILS</b>			F.A.U. RTE. 1346 & 2997	SECTION 19-00066-00-CH	COUNTY DUPAGE	TOTAL SHEETS 67	SHEET NO. 47
	PLOT SCALE =	DRAWN -- RG	REVISED --		SCALE: NONE	SHEET NO. 47 OF 67 SHEETS	STA. TO STA.	CONTRACT NO. 61J12				
	PLOT DATE = 11/01/2022	CHECKED -- AG	REVISED --		FED. ROAD DIST. NO. 1 ILLINOIS FED. AID PROJECT XEW5(656)							

**LIGHT POLE FOUNDATION DEPTH TABLE**  
30 FT. (9.144 m) TO 35 FT. (10.668 m) MOUNTING HEIGHT

SOIL CONDITIONS	DESIGN DEPTH "D" OF FOUNDATION	
	SINGLE ARM POLE	TWIN ARM POLE
SOFT CLAY Qu = 0.375 TON/SQ. FT.	11'-0" (3.35 m)	12'-8" (3.85 m)
MEDIUM CLAY Qu = 0.75 TON/SQ.FT.	9'-0" (2.74 m)	14'-10" (4.52 m)
STIFF CLAY Qu = 1.50 TON/SQ. FT.	7'-6" (2.29 m)	8'-7" (2.61 m)
LOOSE SAND ∅ = 34°	9'-6" (2.90 m)	10'-7" (3.22 m)
MEDIUM SAND ∅ = 37.5°	9'-0" (2.74 m)	9'-10" (2.99 m)
DENSE SAND ∅ = 40°	8'-3" (2.51 m)	9'-7" (2.91 m)

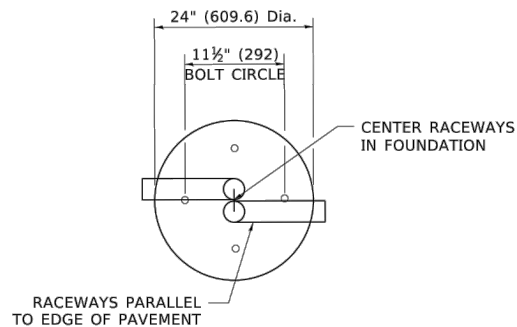

**TOP VIEW**

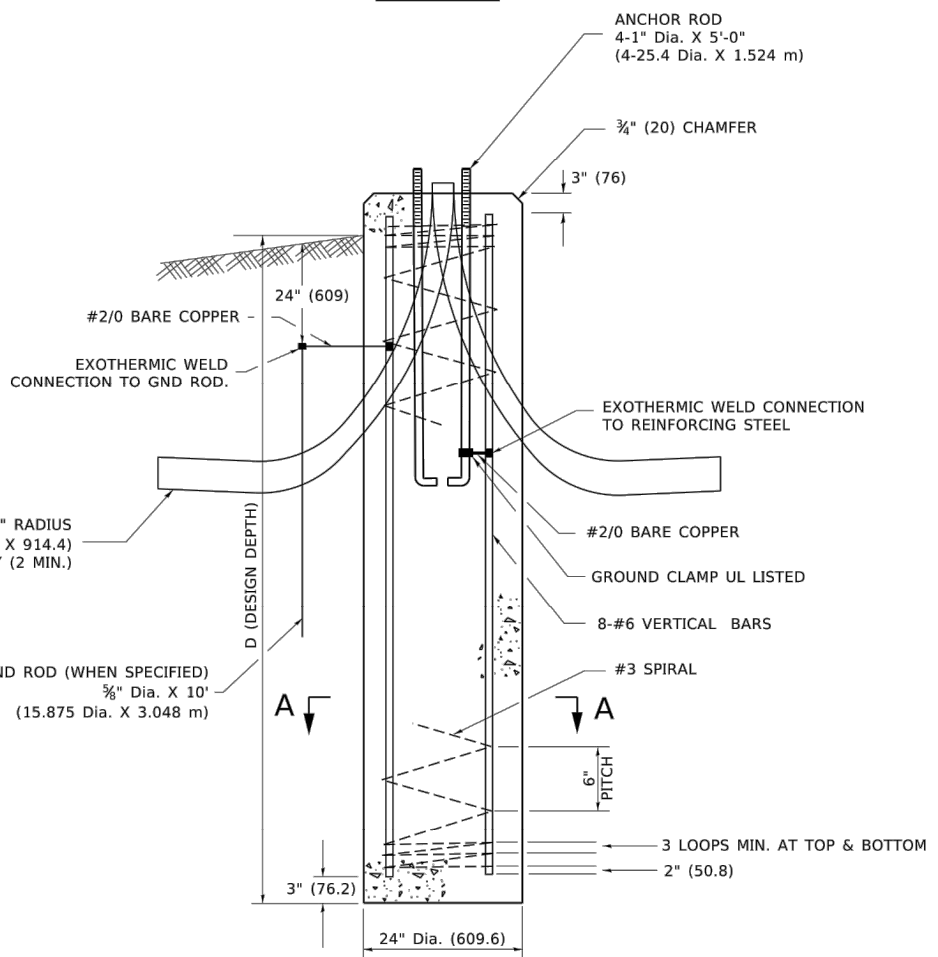

**FOUNDATION DETAIL**

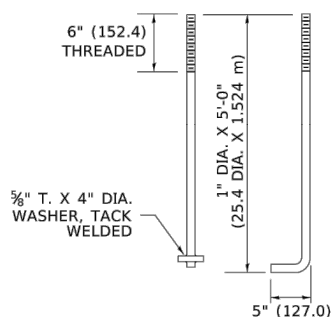

**ANCHOR BOLT DETAIL**

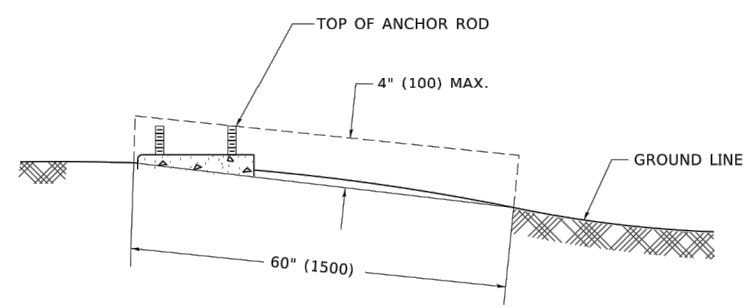

**FOUNDATION EXTENSION DETAIL**

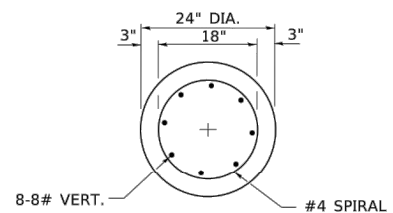

**SECTION A-A**

**NOTES**

- ALL DIMENSIONS ARE IN INCHES (MILLIMETERS) UNLESS OTHERWISE SHOWN.
- THE ANCHOR RODS AND RACEWAYS SHALL BE PROPERLY SECURED IN PLACE BEFORE THE CONCRETE IS PLACED.
- THE FOUNDATION SHALL NOT PROTRUDE MORE THAN 4 IN. (100 mm) ABOVE THE FINISHED GRADE WITHIN A 60 IN. (1.5 m) CHORD ACROSS THE FOUNDATION, WITH ANCHOR RODS INCLUDED, IN ACCORDANCE WITH AASHTO GUIDELINES. IF THE FOUNDATION HEIGHT, INCLUDING ANCHOR RODS, EXTENDS BEYOND THESE SPECIFIED LIMITS, THE FOUNDATION SHALL BE REPLACED AT THE CONTRACTOR'S EXPENSE. SEE FOUNDATION EXTENSION DETAIL.
- THE HOLE FOR THE FOUNDATION SHALL BE MADE BY DRILLING WITH AN AUGER, OF THE SAME DIAMETER AS THE FOUNDATION. IF SOIL CONDITIONS REQUIRE THE USE OF A LINER TO FORM THE HOLE, THE LINER SHALL BE WITHDRAWN AS THE CONCRETE IS DEPOSITED.
- THE TOP OF THE FOUNDATION SHALL BE CONSTRUCTED LEVEL. A LINER OR FORM SHALL BE USED TO PRODUCE A UNIFORM SMOOTH SIDE TO THE TOP OF THE FOUNDATION. FOUNDATION TOP SHALL BE CHAMFERED 3#4-IN. (20 mm).
- THE CONCRETE SHALL BE CLASS SI. CONCRETE SHALL CURE ACCORDING TO ARTICLE 1020.13 BEFORE LIGHT POLES ARE INSTALLED.
- THE ANCHOR ROD SHALL BE A HOOK ROD TYPE. COLD BENDING OF THE ANCHOR ROD WILL NOT BE ALLOWED. THE RADIUS OF THE HOOK BEND SHALL NOT BE LESS THAN 4 TIMES THE NOMINAL DIAMETER OF THE ANCHOR ROD. A TACK WELDED ANCHOR ROD MAY BE SUBSTITUTED WITH THE APPROVAL OF THE ENGINEER.
- ANCHOR RODS, NUTS AND WASHERS SHALL BE COMPLETELY GALVANIZED BY EITHER THE HOT-DIPPED PROCESS CONFORMING WITH AASHTO M 232, THE MECHANICAL PLATING METHOD CONFORMING TO AASHTO M 298, CLASS 50 WITH A MAXIMUM COATING THICKNESS OF 150 UM(6 MILS) OR THE ELECTROLYTIC PROCESS ACCORDING TO ASTM F 1136.
- THE ANCHOR RODS SHALL BE THREADED A MINIMUM OF 6 INCHES (150 mm) WITH A MINIMUM OF 3 INCHES (75 mm) OF THREADED ANCHOR ROD EMBEDDED IN THE FOUNDATION.
- ANCHOR RODS SHALL PROJECT 23#4" (69.9 mm) ABOVE THE TOP OF THE FOUNDATION. IF BREAKAWAY COUPLINGS ARE SPECIFIED, THE CONTRACTOR SHALL CAREFULLY COORDINATE THE ANCHOR ROD PROJECTION WITH THE INSTALLATION REQUIREMENTS OF THE BREAKAWAY COUPLINGS.
- THE CONTRACTOR SHALL USE A #3 SPIRAL AT 6" (152.4 mm) PITCH OR MAY SUBSTITUTE #3 TIES AT 12" (304.8 mm) O.C. WITH THE APPROVAL OF THE ENGINEER.
- THE CABLE TRENCHES AND FOUNDATION SHALL BE BACK FILLED AND COMPACTED AS SPECIFIED BEFORE THE LIGHT POLE IS ERECTED.
- THE RACEWAYS SHALL PROJECT 1" (25.4 mm) ABOVE THE TOP OF THE FOUNDATION.

MODEL - Default  
FILE NAME - p:\ahbrncon\del\lilloc\pwr\PHWDOT\Documents\DOT - Offices\District 1\Projects\Dist0223\24\CADD\Basis\CD\sheet048.dgn

USER NAME = foetemj	DESIGNED -	REVISED -
PLOT SCALE = 50.0000" / in.	DRAWN -	REVISED -
PLOT DATE = 4/19/2019	CHECKED -	REVISED -
	DATE -	REVISED -

**STATE OF ILLINOIS  
DEPARTMENT OF TRANSPORTATION**

<b>LIGHT POLE FOUNDATION</b>	
<b>30' (9.144 m) TO 35' (10.668 m) M.H. 11 1/2" (292 mm) BOLT CIRCLE</b>	
SCALE: NONE	SHEET 1 OF 1 SHEETS STA. TO STA.

F.A. RTE.	SECTION	COUNTY	TOTAL SHEETS	SHEET NO.
1346 & 2997	BE-300		67	48
ILLINOIS FED. AID PROJECT				

FILE NAME = 18R0939\_02-LGHT-DTLS-01 - P02

USER NAME =	DESIGNED - SDK	REVISED -
	CHECKED - MAW	REVISED -
PLOT SCALE =	DRAWN - RG	REVISED -
PLOT DATE = 11/01/2022	CHECKED - AG	REVISED -

**STATE OF ILLINOIS  
DEPARTMENT OF TRANSPORTATION**

<b>DEVON AVENUE, PARK BOULEVARD &amp; PIERCE ROAD INTERSECTION IMPROVEMENTS STREET LIGHTING DETAILS</b>	
SCALE: NONE	SHEET NO. 48 OF 67 SHEETS STA. TO STA.

F.A. RTE.	SECTION	COUNTY	TOTAL SHEETS	SHEET NO.
1346 & 2997	19-00066-00-CH	DUPAGE	67	48
ILLINOIS FED. AID PROJECT XEW5(656)				



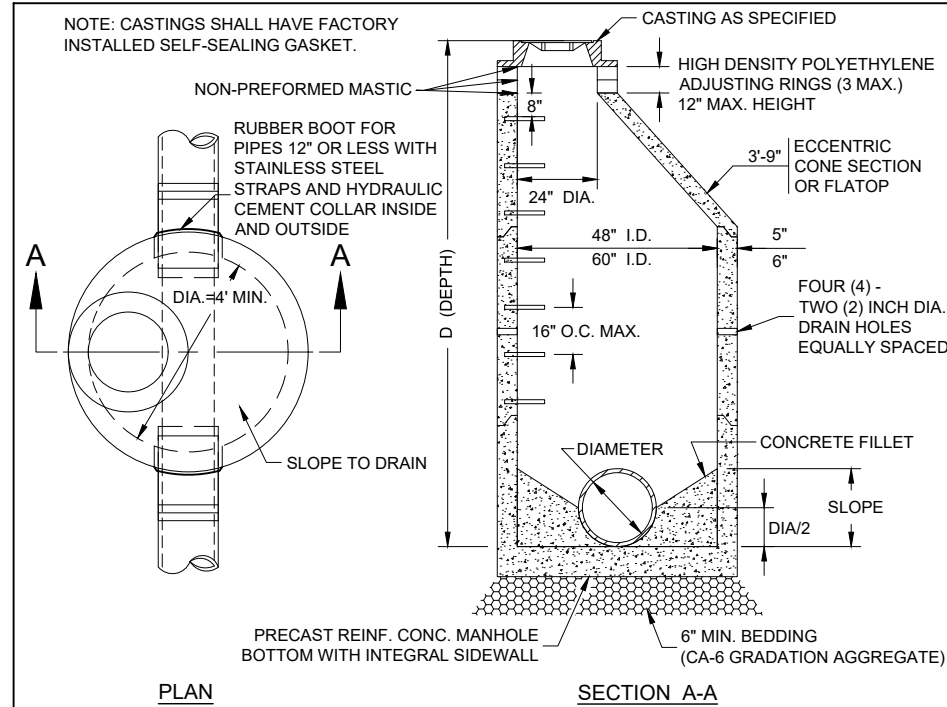

**GENERAL NOTES:**

1. PROVIDE PRECAST REINFORCED CONCRETE BARREL AND RISER SECTIONS. CONCRETE BLOCK CONSTRUCTION IS NOT PERMITTED.
2. PROVIDE GRANULAR BACKFILL AROUND MANHOLE TO SUBGRADE ELEVATION IN PAVED AREAS. MATERIAL SHALL MEET THE REQUIREMENTS OF IDOT "STANDARD SPECIFICATIONS FOR ROAD AND BRIDGE CONSTRUCTION" FOR COARSE AGGREGATE (CA-6 GRADATION.)
3. APPLY A CONTINUOUS LAYER OF NON-HARDENING PREFORMED BITUMINOUS MASTIC MATERIAL TO EACH JOINT BELOW THE BOTTOM OF CONE OR FLATTOP TO PREVENT INFLOW.
4. WHEN THE FRAME DOES NOT MEET PROPOSED ELEVATION, A MAXIMUM OF THREE ADJUSTING RINGS MAY BE USED TO A MAXIMUM HEIGHT OF 12 INCHES. EACH RING AND THE FRAME SHALL BE SET IN A BED OF NON-PREFORMED MASTIC.
5. WITHIN NON-PAVED AREAS MORTAR SHALL ONLY BE USED TO DRESS UP ADJUSTING RINGS AND/OR FRAME ON THE EXTERIOR OF THE STRUCTURE. MORTAR IS NOT PERMITTED ON THE INSIDE OF THE RINGS AND/OR FRAME.
6. ONLY PLASTIC POLYMER STEPS WITH STEEL CORE SHALL BE USED.
7. WHEN MANHOLE DEPTH IS OVER 12 FEET, THE THICKNESS OF THE PRECAST, REINFORCED CONCRETE BASE SHALL BE A MINIMUM OF 10 INCHES. WHEN MANHOLE DEPTH IS LESS THAN 12 FEET, THE THICKNESS SHALL BE A MINIMUM OF 8 INCHES.
8. DRESS UP INTERIOR JOINTS OF PRECAST MANHOLE AND OPENINGS AROUND PIPES WITH HYDRAULIC CEMENT.
9. IN PAVED AREAS, DRAIN HOLES/WEEP HOLES SHALL BE COVERED WITH FILTER FABRIC. FILTER FABRIC SHALL BE SECURED TO THE OUTSIDE OF STRUCTURE PRIOR TO BACKFILL.
10. IN GRASSED AREAS, DRAIN HOLES/WEEP HOLES SHALL BE PLUGGED WITH HYDRAULIC CEMENT.
11. CHIMNEY SEALS SHALL BE REQUIRED UNLESS THE MANHOLE IS ADJUSTED TO FINAL GRADE IN ACCORDANCE WITH VILLAGE DETAIL STORM 7 - CASTING ADJUSTMENTS FOR STRUCTURES IN PAVED AREAS.

REV.:	REV.:
REV.:	REV.:
DRAWN BY: REL	DATE: 2-9-2021

**MANHOLE TYPE A**

**VILLAGE OF ITASCA  
STORM 1**

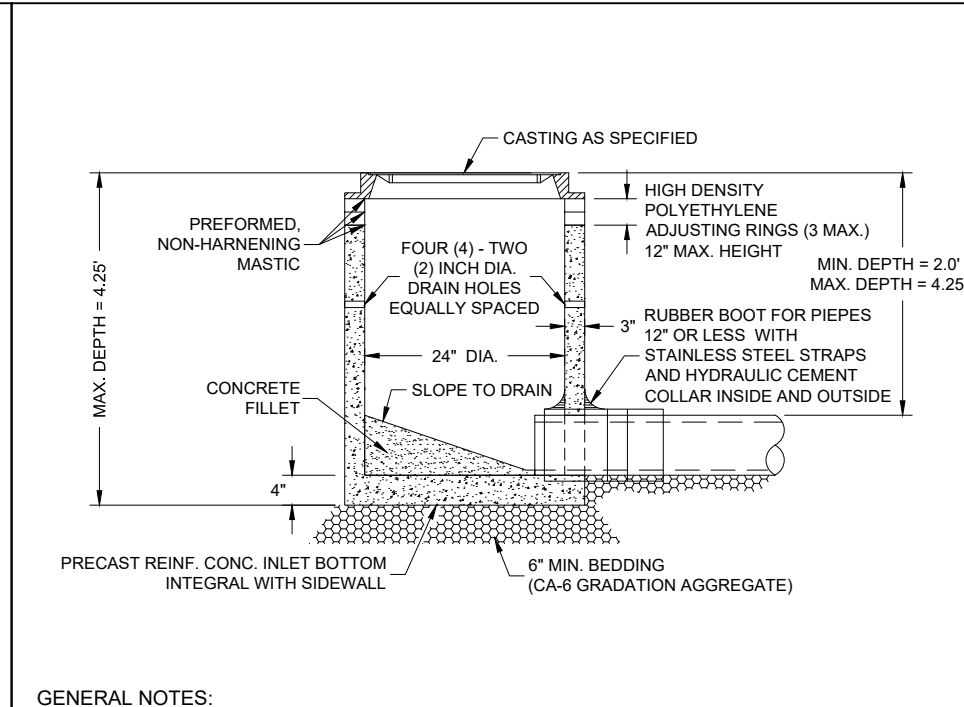

**GENERAL NOTES:**

1. PROVIDE PRECAST REINFORCED CONCRETE BARREL AND RISER SECTION. CONCRETE BLOCK CONSTRUCTION IS NOT PERMITTED.
2. PROVIDE GRANULAR BACKFILL AROUND INLET TO SUBGRADE ELEVATION IN PAVED AREAS. MATERIAL SHALL MEET THE REQUIREMENTS OF IDOT "STANDARD SPECIFICATIONS FOR ROAD AND BRIDGE CONSTRUCTION" FOR COARSE AGGREGATE (CA-6 GRADATION.)
3. WHEN THE FRAME DOES NOT MEET PROPOSED ELEVATION, A MAXIMUM OF THREE HIGH-DENSITY POLYETHYLENE ADJUSTING RINGS SHALL BE USED FOR FINAL ADJUSTMENT TO A MAXIMUM HEIGHT OF 12 INCHES. THE RING(S) AND FRAME SHALL BE SET IN A BED OF PREFORMED NON-HARDENING MASTIC.
4. MORTAR SHALL NOT BE USED TO DRESS UP ADJUSTING RINGS AND/OR FRAME.
5. IN PAVED AREAS, DRAIN HOLES/WEEP HOLES SHALL BE COVERED WITH FILTER FABRIC. FILTER FABRIC SHALL BE SECURED TO THE OUTSIDE OF STRUCTURE PRIOR TO BACKFILL.
6. IN GRASSED AREAS, DRAIN HOLES/WEEP HOLES SHALL BE PLUGGED WITH HYDRAULIC CEMENT.
7. IF AN IDOT TYPE 8 GRATE CASTING IS CALLED OUT, NO MASTIC SHALL BE ALLOWED BETWEEN THE FRAME AND THE TOP RING OR STRUCTURE. A MINIMUM OF ONE HIGH DENSITY POLYETHYLENE RING 1/4" THICKNESS SHALL BE PLACED BETWEEN THE FRAME AND THE TOP RING OR STRUCTURE. ALL EXCESS MATERIAL EXTENDING BEYOND THE EDGE OF THE GRATE SHALL BE TRIMMED FLUSH.
8. PIPE CONNECTION TO NEW AND EXISTING MANHOLES THROUGH OPENINGS (CAST OR CORE-DRILLED) SHALL BE PROVIDED WITH A FLEXIBLE RUBBER WATERTIGHT CONNECTOR CONFORMING TO ASTM C-923 (STANDARD SPECIFICATIONS FOR RESILIENT CONNECTIONS BETWEEN REINFORCED CONCRETE MANHOLE STRUCTURES AND PIPES FOR PIPES).

REV.:	REV.:
REV.:	REV.:
DRAWN BY: REL	DATE: 2-9-2021

**INLET TYPE A**

**VILLAGE OF ITASCA  
STORM 2**

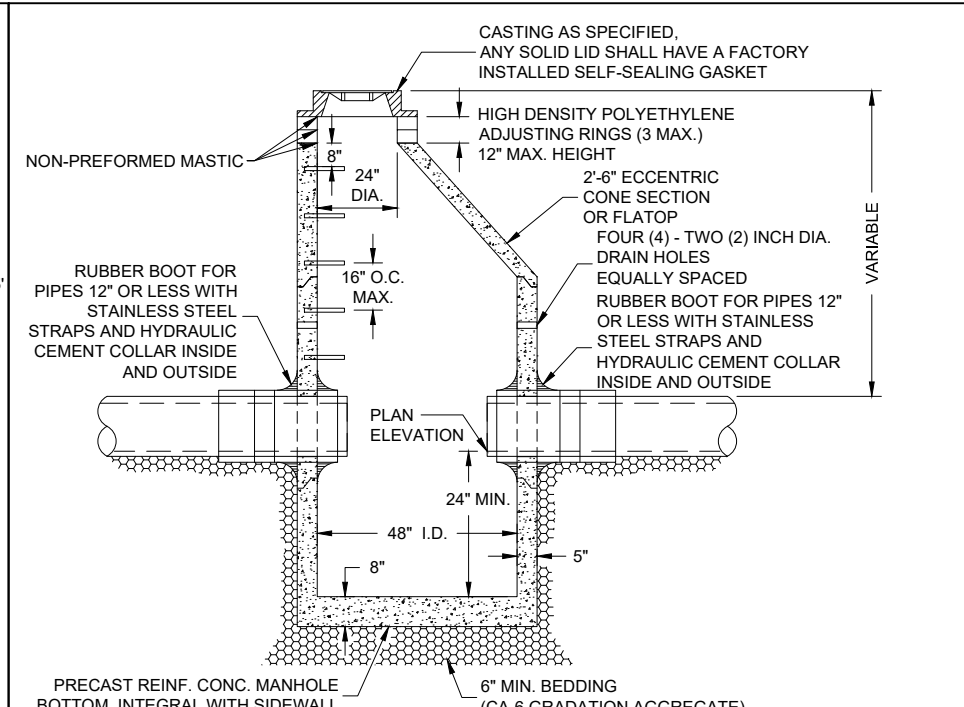

**GENERAL NOTES:**

1. PROVIDE PRECAST REINFORCED CONCRETE BARREL AND RISER SECTIONS. CONCRETE BLOCK CONSTRUCTION IS NOT PERMITTED.
2. PROVIDE GRANULAR BACKFILL AROUND CATCH BASIN TO SUBGRADE ELEVATION IN PAVED AREAS. MATERIAL SHALL MEET THE REQUIREMENTS OF IDOT "STANDARD SPECIFICATIONS FOR ROAD AND BRIDGE CONSTRUCTION" FOR COARSE AGGREGATE (CA-6 GRADATION.)
3. APPLY A CONTINUOUS LAYER OF NON-HARDENING PREFORMED BITUMINOUS MASTIC MATERIAL TO EACH JOINT BELOW THE BOTTOM OF CONE OR FLATTOP TO PREVENT INFLOW.
4. WHEN THE FRAME DOES NOT MEET PROPOSED ELEVATION, A MINIMUM OF TWO HIGH-DENSITY POLYETHYLENE ADJUSTING RINGS SHALL BE USED FOR FINAL ADJUSTMENT. A MAXIMUM OF THREE ADJUSTING RINGS MAY BE USED TO A MAXIMUM HEIGHT OF 12 INCHES. EACH RING AND THE FRAME SHALL BE SET IN A BED OF NON-PREFORMED MASTIC.
5. WITHIN NON-PAVED AREAS MORTAR SHALL ONLY BE USED TO DRESS UP ADJUSTING RINGS AND/OR FRAME ON THE EXTERIOR OF THE STRUCTURE. MORTAR IS NOT PERMITTED ON THE INSIDE OF THE RINGS AND/OR FRAME.
6. ONLY PLASTIC POLYMER STEPS WITH STEEL CORE SHALL BE USED.
7. WHEN CATCH BASIN DEPTH IS OVER 12 FEET, THE THICKNESS OF THE PRECAST, REINFORCED CONCRETE BASE SHALL BE A MINIMUM OF 10 INCHES. WHEN CATCH BASIN DEPTH IS LESS THAN 12 FEET, THE THICKNESS SHALL BE A MINIMUM OF 8 INCHES.
8. PIPE CONNECTION TO NEW AND EXISTING MANHOLES THROUGH OPENINGS (CAST OR CORE-DRILLED) SHALL BE PROVIDED WITH A FLEXIBLE RUBBER WATERTIGHT CONNECTOR CONFORMING TO ASTM C-923 (STANDARD SPECIFICATIONS FOR RESILIENT CONNECTIONS BETWEEN REINFORCED CONCRETE MANHOLE STRUCTURES AND PIPES FOR PIPES 12" OR LESS).
9. IN PAVED AREAS, DRAIN HOLES/WEEP HOLES SHALL BE COVERED WITH FILTER FABRIC. FILTER FABRIC SHALL BE SECURED TO THE OUTSIDE OF STRUCTURE PRIOR TO BACKFILL.
10. IN GRASSED AREAS, DRAIN HOLES/WEEP HOLES SHALL BE PLUGGED WITH HYDRAULIC CEMENT.

REV.:	REV.:
REV.:	REV.:
DRAWN BY: REL	DATE: 2-9-2021

**CATCH BASIN TYPE A**

**VILLAGE OF ITASCA  
STORM 3**

FILE NAME = 18R0939\_02-DTSL-01 - P01

USER NAME =	DESIGNED -- SDK	REVISED --
	CHECKED -- MAW	REVISED --
PLOT SCALE =	DRAWN -- RG	REVISED --
PLOT DATE = 11/01/2022	CHECKED -- AG	REVISED --

**STATE OF ILLINOIS  
DEPARTMENT OF TRANSPORTATION**

**DEVON AVENUE, PARK BOULEVARD & PIERCE ROAD  
INTERSECTION IMPROVEMENTS  
CONSTRUCTION DETAILS**

SCALE: NONE SHEET NO. 49 OF 67 SHEETS STA. TO STA.

F.A.U. RTE. 1346 & 2997	SECTION 19-00066-00-CH	COUNTY DUPAGE	TOTAL SHEETS 67	SHEET NO. 49
CONTRACT NO. 61J12				
FED. ROAD DIST. NO. 1 ILLINOIS FED. AID PROJECT XEW5(656)				

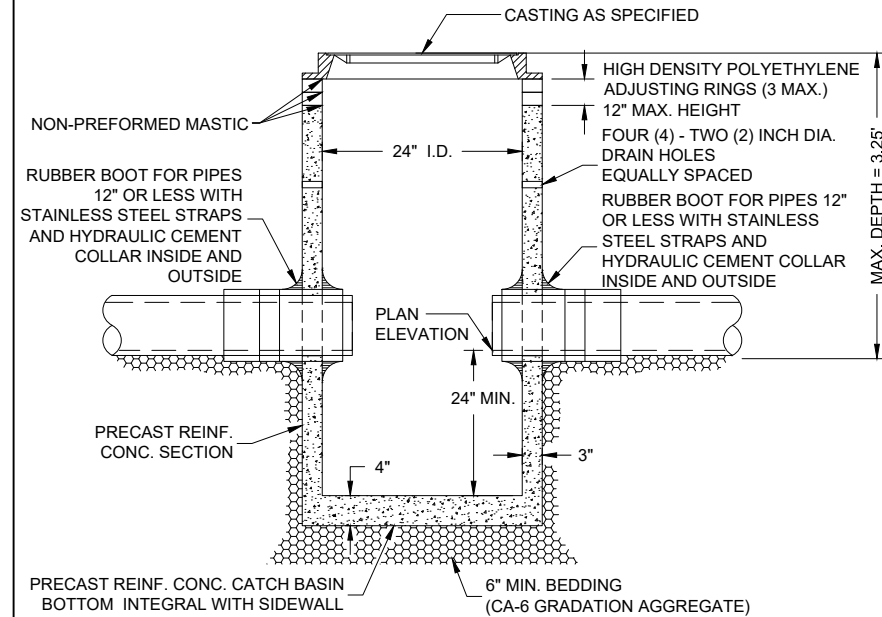

**GENERAL NOTES:**

1. PROVIDE PRECAST REINFORCED CONCRETE BARREL AND RISER SECTIONS. CONCRETE BLOCK CONSTRUCTION IS NOT PERMITTED.
2. PROVIDE GRANULAR BACKFILL AROUND CATCH BASIN TO SUBGRADE ELEVATION IN PAVED AREAS. MATERIAL SHALL MEET THE REQUIREMENTS OF IDOT "STANDARD SPECIFICATIONS FOR ROAD AND BRIDGE CONSTRUCTION" FOR COARSE AGGREGATE (CA-6 GRADATION.)
3. WHEN THE FRAME DOES NOT MEET PROPOSED ELEVATION, A MAXIMUM OF THREE HIGH-DENSITY POLYETHYLENE ADJUSTING RINGS SHALL BE USED FOR FINAL ADJUSTMENT TO A MAXIMUM HEIGHT OF 12 INCHES. EACH RING AND THE FRAME SHALL BE SET IN A BED OF NON-PREFORMED MASTIC.
4. WITHIN NON-PAVED AREAS, MORTAR SHALL ONLY BE USED TO DRESS UP ADJUSTING RINGS AND/OR FRAME ON THE EXTERIOR OF THE STRUCTURE. MORTAR IS NOT PERMITTED ON THE INSIDE OF THE RINGS AND/OR FRAME.
5. PIPE CONNECTION TO NEW AND EXISTING MANHOLES THROUGH OPENINGS (CAST OR CORE-DRILLED) SHALL BE PROVIDED WITH A FLEXIBLE RUBBER WATERTIGHT CONNECTOR CONFORMING TO ASTM C-923 (STANDARD SPECIFICATIONS FOR RESILIENT CONNECTIONS BETWEEN REINFORCED CONCRETE MANHOLE STRUCTURES AND PIPES).
6. IN PAVED AREAS, DRAIN HOLES/WEEP HOLES SHALL BE COVERED WITH FILTER FABRIC. FILTER FABRIC SHALL BE SECURED TO THE OUTSIDE OF STRUCTURE PRIOR TO BACKFILL.
7. IN GRASSED AREAS, DRAIN HOLES/WEEP HOLES SHALL BE PLUGGED WITH HYDRAULIC CEMENT.

REV.:	REV.:
REV.:	REV.:
DRAWN BY: REL	DATE: 2-9-2021

**CATCH BASIN TYPE C**

VILLAGE OF ITASCA  
STORM 4

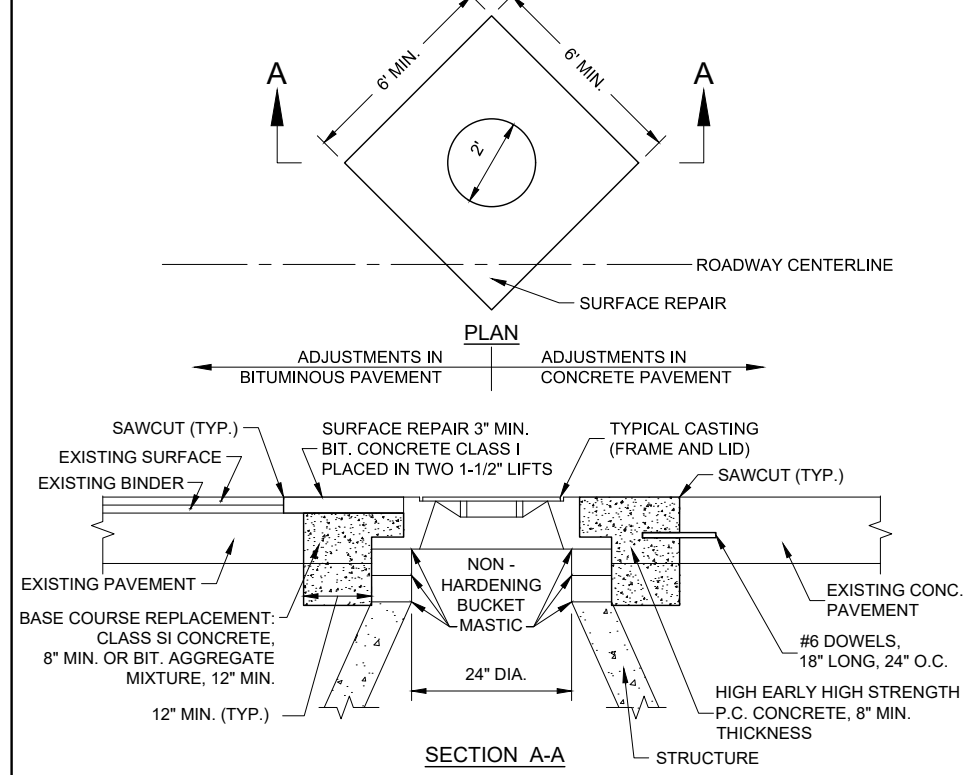

**GENERAL NOTES:**

1. PROVIDE SELECT GRANULAR BACKFILL, CA-6 GRADATION AROUND MANHOLE TO SUBGRADE ELEVATION.
2. WHEN THE FRAME DOES NOT MEET PROPOSED ELEVATION, A MAXIMUM OF THREE HIGH-DENSITY POLYETHYLENE ADJUSTING RINGS SHALL BE USED FOR FINAL ADJUSTMENT TO A MAXIMUM HEIGHT OF 12 INCHES. THE RING(S) AND FRAME SHALL BE SET ON A BED OF NON-HARDENING BUCKET MASTIC.
3. PRECAST ADJUSTING RINGS SHALL BE REINFORCED WITH NO. 3 GAUGE WIRE AND SHALL HAVE A MINIMUM THICKNESS OF TWO (2) INCHES.
4. WHEN ADJUSTMENTS ARE LOCATED IN TRAVEL LANES, THEY SHALL BE PROTECTED BY A BARRICADE WITH TWO (2) FLASHING LIGHTS, TWO (2) BARRICADES EACH WITH A SINGLE FLASHING LIGHT OR COVERED BY A ONE (1) INCH STEEL PLATE PROVIDED AND MAINTAINED BY THE CONTRACTOR UNTIL THE SURFACE RESTORATION IS COMPLETE.
5. WHEN ADJUSTMENTS TEMPORARILY RAISE A CASTING ABOVE THE ELEVATION OF THE PAVEMENT SURFACE, IN AREAS SUBJECT TO VEHICULAR TRAFFIC, A BITUMINOUS RAMP SHALL BE TRANSITIONED A DISTANCE OF ONE (1) FOOT HORIZONTAL FOR EACH INCH OF VERTICLE DISTANCE ABOVE THE EXISTING PAVEMENT. SUCH RAMPS SHALL BE MAINTAINED BY THE CONTRACTOR UNTIL THE COMPLETION OF THE SURFACE RESTORATION.
6. FOR BOTH CONCRETE AND ASPHALT ROADS, THE BASE COURSE REPLACEMENT (CONCRETE COLLAR) SHALL BE EXTENDED DOWN TO THE TOP OF THE CONE SECTION.

REV.:	REV.:
REV.:	REV.:
DRAWN BY: REL	DATE: 3-14-2018

**CASTING ADJUSTMENTS FOR STRUCTURES IN PAVED AREAS**

VILLAGE OF ITASCA  
STORM 7

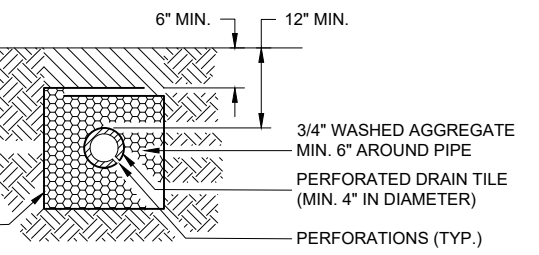
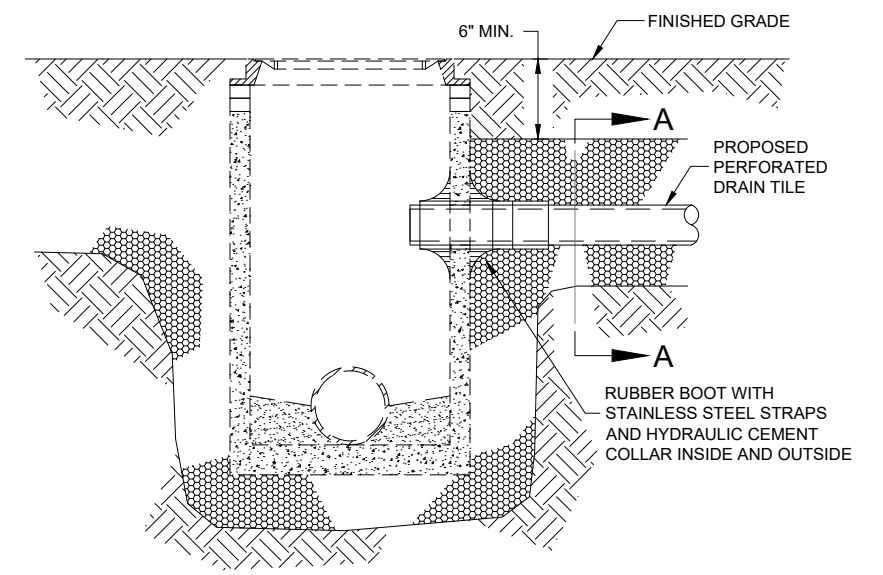

NON-WOVEN NEEDLE-PUNCHED GEOTEXTILE FILTER FABRIC

**SECTION A-A**

**GENERAL NOTES:**

1. BOTH THE TRENCH AND DRAIN TILE SHALL BE WRAPPED WITH NON-WOVEN NEEDLE-PUNCHED GEOTEXTILE FILTER FABRIC.
2. WASHED AGGREGATE SHALL BE PLACED AROUND THE DRAIN TILE.
3. HOLE SHALL BE CORED DRILLED INTO STRUCTURE.
4. PIPE CONNECTION TO NEW AND EXISTING MANHOLES THROUGH OPENINGS (CAST OR CORE-DRILLED) SHALL BE PROVIDED WITH A FLEXIBLE RUBBER WATERTIGHT CONNECTOR CONFORMING TO ASTM C-923 (STANDARD SPECIFICATIONS FOR RESILIENT CONNECTIONS BETWEEN REINFORCED CONCRETE MANHOLE STRUCTURES AND PIPES).

REV.:	REV.:
REV.:	REV.:
DRAWN BY: REL	DATE: 2-9-2021

**SUBSURFACE DRAIN TILE CONNECTION**

VILLAGE OF ITASCA  
STORM 9

FILE NAME = 18R0939\_02-DTLS-01 - P02

USER NAME =	DESIGNED -- SDK	REVISED --
	CHECKED -- MAW	REVISED --
PLOT SCALE =	DRAWN -- RG	REVISED --
PLOT DATE = 11/01/2022	CHECKED -- AG	REVISED --

STATE OF ILLINOIS  
DEPARTMENT OF TRANSPORTATION

DEVON AVENUE, PARK BOULEVARD & PIERCE ROAD  
INTERSECTION IMPROVEMENTS  
CONSTRUCTION DETAILS

SCALE: NONE SHEET NO. 50 OF 67 SHEETS STA. TO STA.

F.A.U. RTE. 1346 & 2997	SECTION 19-00066-00-CH	COUNTY DUPAGE	TOTAL SHEETS 67	SHEET NO. 50
CONTRACT NO. 61J12				
FED. ROAD DIST. NO. 1 ILLINOIS FED. AID PROJECT XEW5(656)				

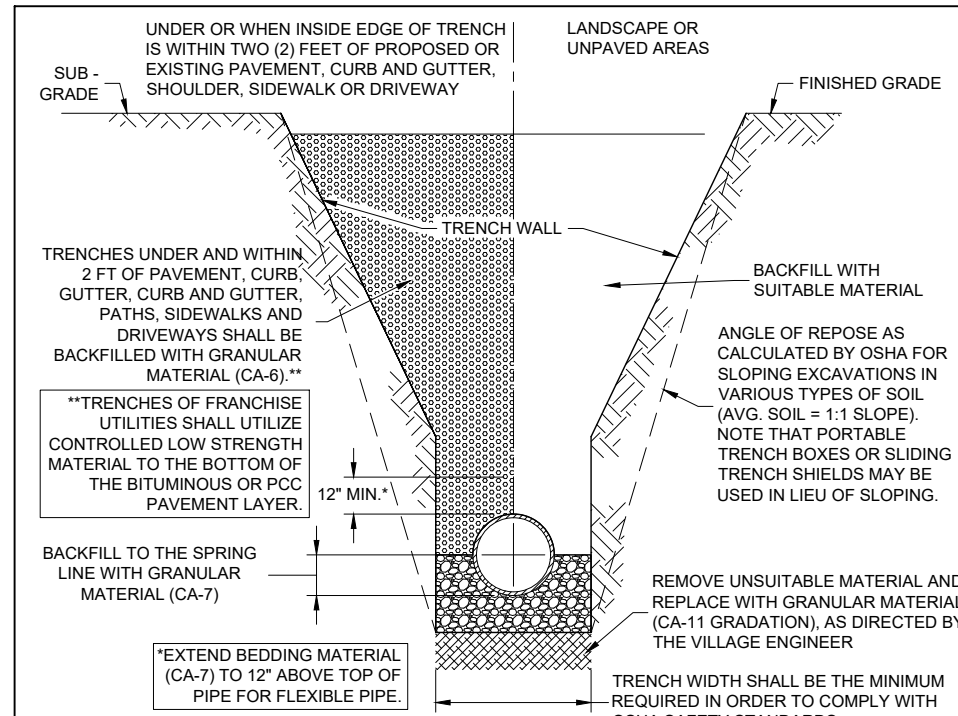

**GENERAL NOTES:**

1. CONTRACTOR SHALL CONDUCT HIS OPERATIONS IN A SAFE MANNER AT ALL TIMES AND SHALL COMPLY WITH ALL APPLICABLE GOVERNING REGULATIONS, INCLUDING BUT NOT LIMITED TO OSHA SAFETY STANDARDS.
2. ALL BACKFILL MATERIAL UP TO A HEIGHT OF 12 INCHES ABOVE THE PIPE SHALL BE CAREFULLY DEPOSITED IN UNIFORM LAYERS NOT EXCEEDING 8 INCHES THICK (LOOSE MEASURE). THE MATERIAL IN EACH LAYER SHALL BE FIRMLY COMPACTED BY RAMMING OR TAMPING WITH TOOLS APPROVED BY THE VILLAGE ENGINEER IN SUCH A MANNER AS NOT TO DISTURB OR INJURE THE PIPE. THE BACKFILLING ABOVE THIS HEIGHT SHALL BE DONE AS NOTED BELOW.
3. GRANULAR BACKFILL MATERIAL SHALL BE PLACED AND COMPACTED AS SPECIFIED IN NOTE 2, ABOVE. THE USE OF JETTING SHALL NOT BE ALLOWED UNLESS AUTHORIZED IN WRITING BY THE VILLAGE ENGINEER. IT SHALL BE THE DESIGN ENGINEER OR CONTRACTOR'S RESPONSIBILITY TO PROVIDE APPROPRIATE JUSTIFICATION AND DOCUMENTATION (SOIL INVESTIGATION REPORTS, ETC.) TO THE VILLAGE ENGINEER WITH THE REQUEST FOR APPROVAL OF JETTING.
4. BACKFILL MATERIAL CONSISTING OF SUITABLE EXCAVATED MATERIAL SHALL BE PLACED IN LIFTS NOT EXCEEDING EIGHT (8) INCHES THICK (LOOSE MEASURE) AND EACH LAYER SHALL BE COMPACTED BY RAMMING OR TAMPING TO ACHIEVE THE REQUIRED COMPACTION. JETTING OF THIS MATERIAL MAY BE PERMITTED WHEN AUTHORIZED IN WRITING BY THE VILLAGE ENGINEER. IT SHALL BE THE DESIGN ENGINEER OR THE CONTRACTOR'S RESPONSIBILITY TO SUBMIT APPROPRIATE JUSTIFICATION AND DOCUMENTATION (SOILS INVESTIGATION REPORTS, ETC.) TO THE VILLAGE ENGINEER WITH THE REQUEST FOR APPROVAL OF JETTING.
5. GRANULAR MATERIAL FOR BACKFILL AND BEDDING SHALL BE GRAVEL, CRUSHED GRAVEL OR STONE MEETING THE REQUIREMENTS OF THE IDOT "STANDARD SPECIFICATIONS FOR ROAD AND BRIDGE CONSTRUCTION" FOR COURSE AGGREGATE, OF THE GRADATION SPECIFIED. NO RECYCLED CONCRETE SHALL BE ALLOWED.
6. MINIMUM COVER OVER THE TOP OF PIPE SHALL BE SIX (6) INCHES BELOW FINISHED SUBGRADE IN PAVED AREAS AND TWELVE (12) INCHES BELOW FINISHED GRADE IN LANDSCAPE AREAS.
7. THE BEDDING THICKNESS SHALL BE EQUAL TO ONE-QUARTER (1/4) OF THE OUTSIDE DIAMETER OF THE PIPE BUT NOT LESS THAN SIX (6) INCHES.

REV.:	REV.:
REV.:	REV.:
DRAWN BY: REL	DATE: 2-1-2021

**STORM SEWER  
TRENCH SECTION**

**VILLAGE OF ITASCA  
STORM 12**

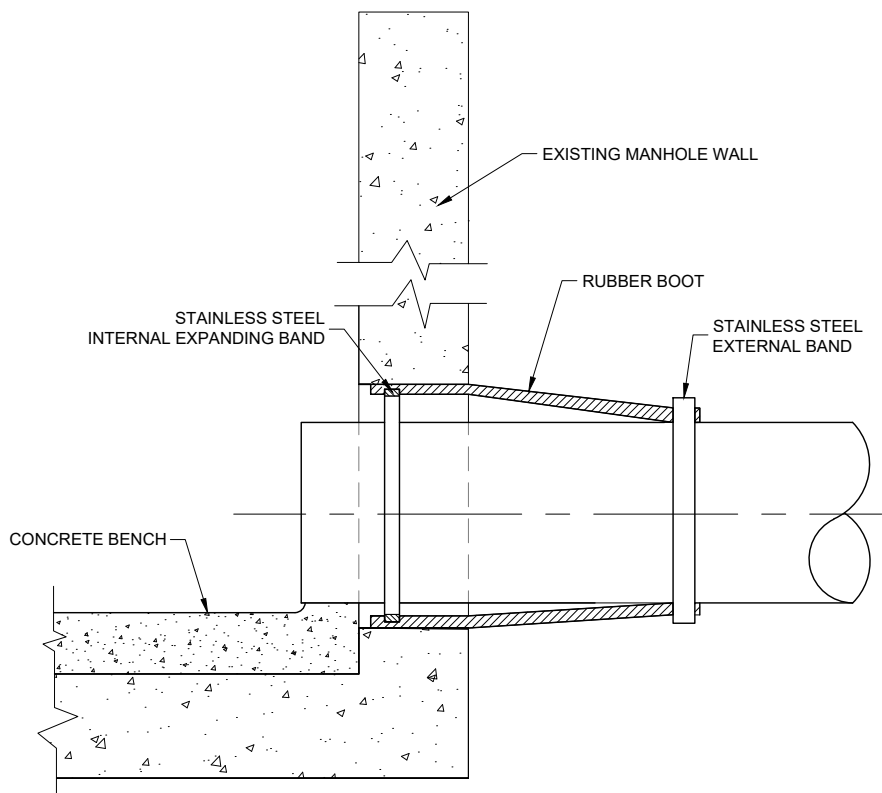

**GENERAL NOTES:**

1. CORE-DRILL CIRCULAR OPENING IN MANHOLE WALL OF DIAMETER TO FIT THE REQUIRED BOOT SIZE.
2. A FLEXIBLE RUBBER BOOT SHALL BE USED FOR WATERTIGHT CONNECTION.
3. CUT, SHAPE AND SLOPE NEW INVERT CHANNEL IN THE EXISTING CONCRETE BENCH FOR SMOOTH FLOW FROM NEW STORM SEWER CONNECTION.
4. CLEAN EXISTING MANHOLE OF ANY DIRT, CONCRETE OR DEBRIS WHICH MAY ACCUMULATE DURING THE CONSTRUCTION PROCESS.

REV.:	REV.:
REV.:	REV.:
DRAWN BY: REL	DATE: 2-9-2021

**CORING BOOT**

**VILLAGE OF ITASCA  
STORM 13**

FILE NAME = 18R0939\_02-DTLS-01 - P03

USER NAME =	DESIGNED -- SDK	REVISED --
	CHECKED -- MAW	REVISED --
PLOT SCALE =	DRAWN -- RG	REVISED --
PLOT DATE = 11/01/2022	CHECKED -- AG	REVISED --

**STATE OF ILLINOIS  
DEPARTMENT OF TRANSPORTATION**

**DEVON AVENUE, PARK BOULEVARD & PIERCE ROAD  
INTERSECTION IMPROVEMENTS  
CONSTRUCTION DETAILS**

SCALE: NONE    SHEET NO. 51 OF 67 SHEETS    STA.    TO STA.

F.A.U. RTE. 1346 & 2997	SECTION 19-00066-00-CH	COUNTY	TOTAL SHEETS 67	SHEET NO. 51
FED. ROAD DIST. NO. 1 ILLINOIS			FED. AID PROJECT XEW5(656)	



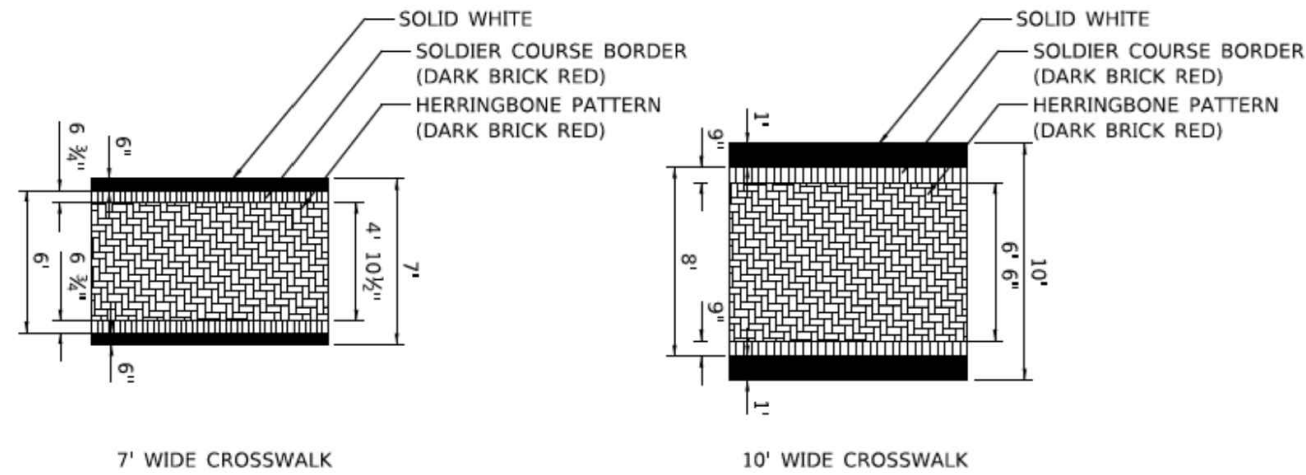

**PREFORMED THERMOPLASTIC PAVEMENT MARKING (SPECIAL) DETAIL**

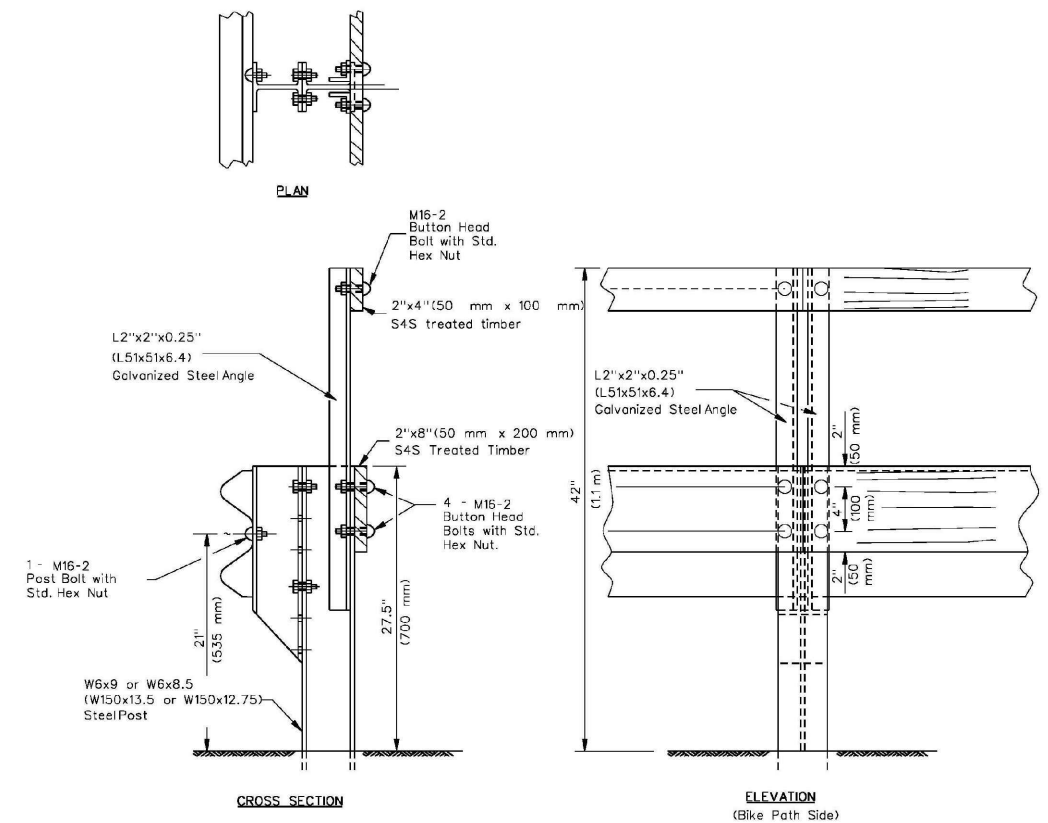

**BIKE PATH APPROACH GUARDRAIL ADJUSTMENT PAID AS RUB RAIL**

FILE NAME = 18R0939\_02-DTLS-01 - P05

USER NAME =	DESIGNED -- SDK	REVISED --
	CHECKED -- MAW	REVISED --
PLOT SCALE =	DRAWN -- RG	REVISED --
PLOT DATE = 11/01/2022	CHECKED -- AG	REVISED --

STATE OF ILLINOIS  
DEPARTMENT OF TRANSPORTATION

DEVON AVENUE, PARK BOULEVARD & PIERCE ROAD  
INTERSECTION IMPROVEMENTS  
CONSTRUCTION DETAILS

SCALE: NONE SHEET NO. 53 OF 67 SHEETS STA. TO STA.

F.A.U. RTE. 1346 & 2997	SECTION 19-00066-00-CH	COUNTY DUPAGE	TOTAL SHEETS 67	SHEET NO. 53
FED. ROAD DIST. NO. 1 ILLINOIS			FED. AID PROJECT XEW5(656)	

CONTRACT NO. 61J12

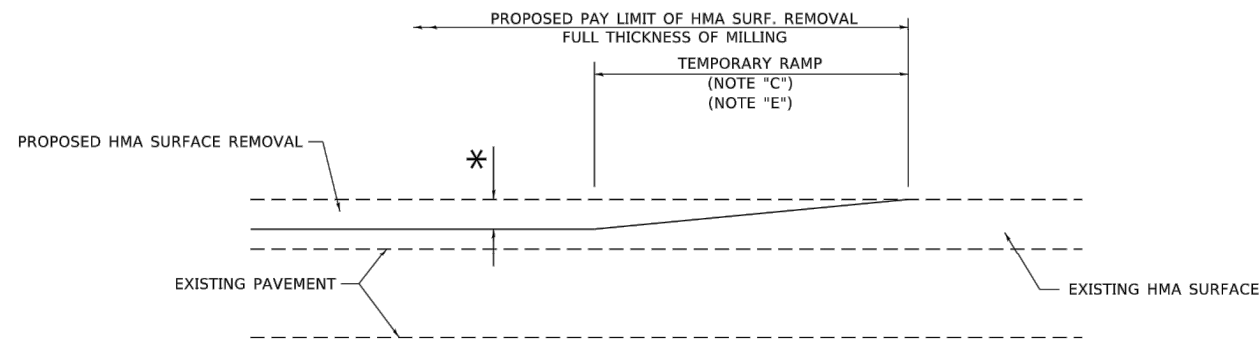

**MILLED TEMPORARY RAMP**

(FOR BUTT JOINT AND HMA TAPER SEE DETAIL BELOW)

**OPTION 1**

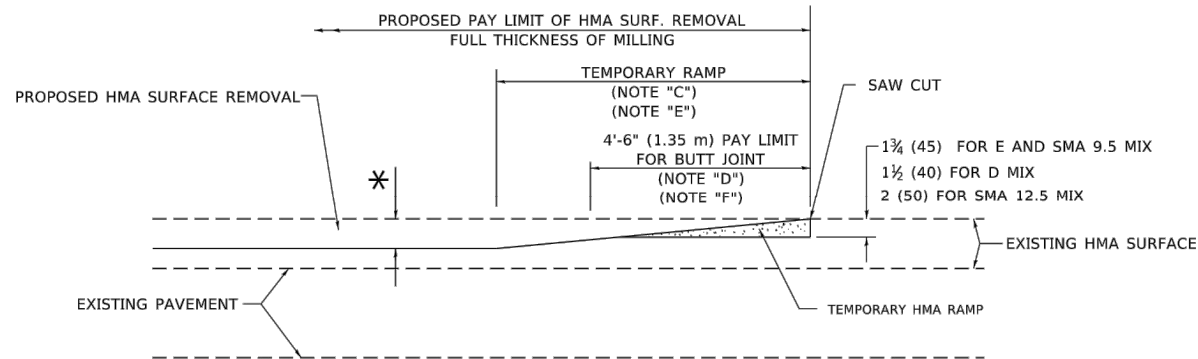

**HMA CONSTRUCTED TEMPORARY RAMP**

(FOR BUTT JOINT AND HMA TAPER SEE DETAIL BELOW)

**OPTION 2**

**TYPICAL TEMPORARY RAMP**

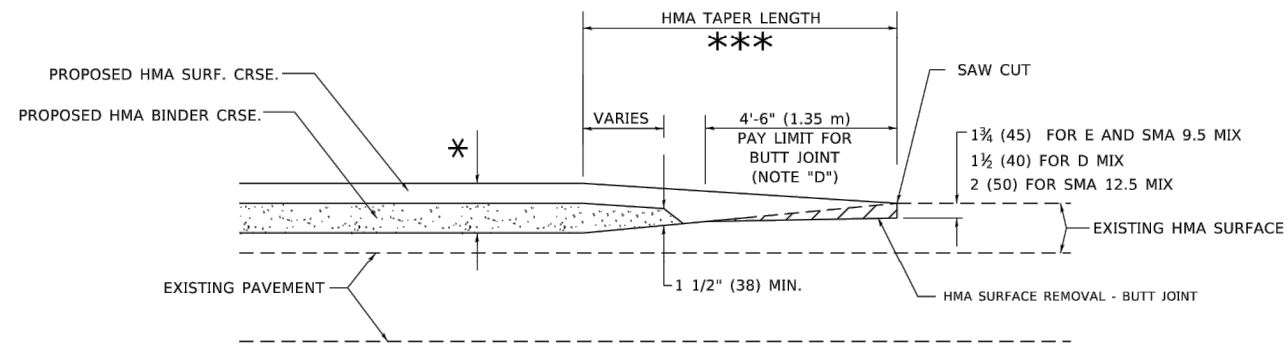

**BUTT JOINT AND HMA TAPER**

**TYPICAL BUTT JOINT AND HMA TAPER FOR MILLING AND RESURFACING**

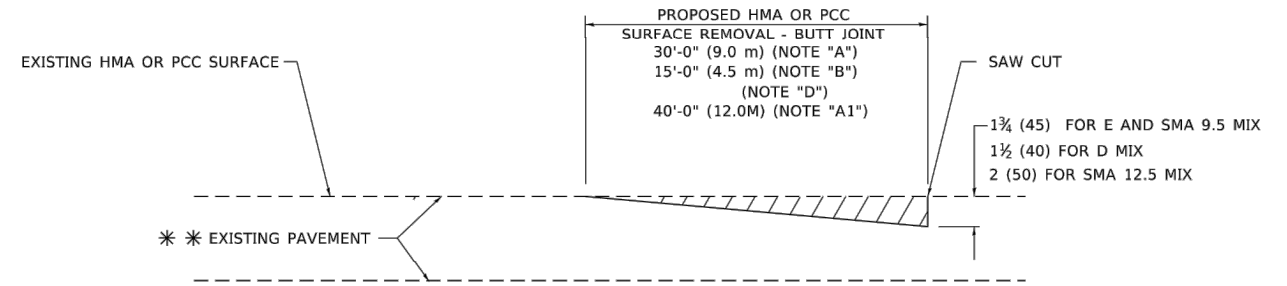

**BUTT JOINT DETAIL**

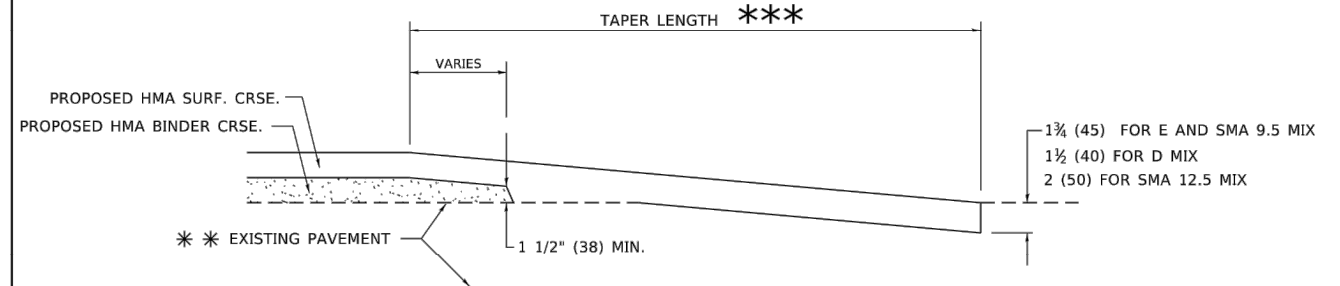

**HMA TAPER DETAIL**

**TYPICAL BUTT JOINT AND HMA TAPER FOR RESURFACING ONLY**

\*\*\* PC CONCRETE, HMA OR HMA RESURFACED PAVEMENT.

**GENERAL NOTES**

- A. MAINLINE ARTERIAL ROADWAYS AND MAJOR SIDE ROADS.
- A1. INTERSTATES
- B. MINOR SIDE ROADS.
- C. THE TEMP. RAMP SHALL BE CONSTRUCTED IMMEDIATELY UPON REMOVAL OF THE EXISTING HMA SURFACE.
- D. THE BUTT JOINT SHALL BE CONSTRUCTED IMMEDIATELY PRIOR TO PLACING THE PROPOSED HMA COURSES.
- E. TAPER THE TEMP. RAMP AT A RATE OF 3' - 4" (1.02m) PER 1 INCH (25 mm) OF MILLING THICKNESS.  
\* SEE TYPICAL SECTIONS FOR MILLING THICKNESS.
- F. SEE ARTICLE 406.08 AND 406.14 OF THE STANDARD SPECIFICATIONS FOR "HMA AND/OR PCC SURFACE REMOVAL, BUTT JOINT".  
\*\*\* 20'-0" (6.1 m) PER 1 (25) RESURFACING (NOTE "A")  
10'-0" (3.0 m) PER 1 (25) RESURFACING (NOTE "B")

**BASIS OF PAYMENT**

- 1. THE BUTT JOINT WILL BE PAID FOR AT THE CONTRACT UNIT PRICE PER SQUARE YARD (SQUARE METER) FOR "HOT-MIX ASPHALT SURFACE REMOVAL - BUTT JOINT" OR FOR "PORTLAND CEMENT CONCRETE SURFACE REMOVAL- BUTT JOINT".
- 2. THE TEMPORARY RAMP AND SAW CUT SHALL BE INCLUDED IN THE UNIT COST FOR HMA OR PCC SURFACE REMOVAL-BUTT JOINT.

ALL DIMENSIONS ARE IN INCHES (MILLIMETERS) UNLESS OTHERWISE SHOWN.

MODEL: D:\p1\1809099\_02-DTLS-IDOT-01 - BD-32.dgn

USER NAME = demanchelt	DESIGNED - M. DE YONG	REVISED - A. ABBAS 03-21-97
PLOT SCALE = 100.0000' / in.	DRAWN -	REVISED - M. GOMEZ 04-06-01
PLOT DATE = 2/2/2022	CHECKED -	REVISED - R. BORO 01-01-07
	DATE - 06-13-90	REVISED - K. SMITH 02-01-22

STATE OF ILLINOIS  
DEPARTMENT OF TRANSPORTATION

BUTT JOINT AND  
HMA TAPER DETAILS

SCALE: NONE	SHEET 1 OF 1 SHEETS	STA. TO STA.	F.A. RTE.	SECTION	COUNTY	TOTAL SHEETS	SHEET NO.
			1346 & 2997	19-00066-00-CH	DUPAGE	67	54
			BD400-05 BD-32		CONTRACT NO.		
			ILLINOIS FED. AID PROJECT				

FILE NAME = 1809099\_02-DTLS-IDOT-01 - BD-32

USER NAME =	DESIGNED -- SDK	REVISED --
	CHECKED -- MAW	REVISED --
PLOT SCALE =	DRAWN -- RG	REVISED --
PLOT DATE = 11/01/2022	CHECKED -- AG	REVISED --

STATE OF ILLINOIS  
DEPARTMENT OF TRANSPORTATION

DISTRICT 1 DETAILS

SCALE:	SHEET NO. 54 OF 67 SHEETS	STA. TO STA.	F.A.U. RTE.	SECTION	COUNTY	TOTAL SHEETS	SHEET NO.
			1346 & 2997	19-00066-00-CH	DUPAGE	67	54
			FED. ROAD DIST. NO. 1 ILLINOIS		FED. AID PROJECT XEW5(656)		

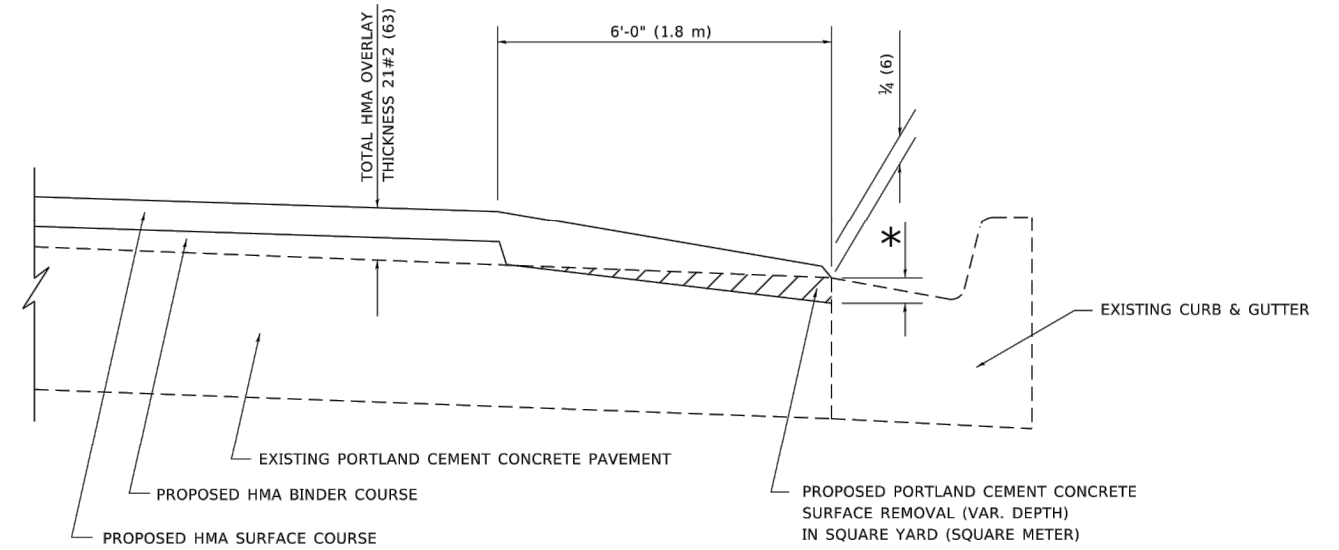

**HMA TAPER AT  
EDGE OF P.C.C. PAVEMENT**

HMA SURFACE COURSE	HMA BINDER COURSE	* MILLING AT GUTTER FLAG	
MIX	THICKNESS	THICKNESS	
D	1 1/2 (38)	1 (25)	1 1/4 (33)
E OR SMA 9.5	1 3/4 (44)	3/4 (19)	1 1/2 (38)

ALL DIMENSIONS ARE IN INCHES (MILLIMETERS) UNLESS OTHERWISE SHOWN.

MODEL: D:\repair\18R0099\_02-DTLS-IDOT-01 - BD-33.dgn

USER NAME = demanchelt	DESIGNED - R. SHAH	REVISED - E. GOMEZ 12-21-00
	DRAWN - JIS	REVISED - R. BORO 01-01-07
PLOT SCALE = 100.0000' / in.	CHECKED - A. ABBAS	REVISED - JP CHANG 07-08-16
PLOT DATE = 2/2/2022	DATE - 09-10-94	REVISED - K. SMITH 02-01-22

**STATE OF ILLINOIS  
DEPARTMENT OF TRANSPORTATION**

**HMA TAPER AT  
EDGE OF P.C.C. PAVEMENT**

SCALE: NONE	SHEET 1 OF 1 SHEETS	STA. TO STA.	F.A. RTE.	SECTION	COUNTY	TOTAL SHEETS	SHEET NO.
			BD400-06	BD-33			
			CONTRACT NO.				
			ILLINOIS FED. AID PROJECT				

FILE NAME = 18R0099\_02-DTLS-IDOT-01 - BD-33

USER NAME =	DESIGNED -- SDK	REVISED --
	CHECKED -- MAW	REVISED --
PLOT SCALE =	DRAWN -- RG	REVISED --
PLOT DATE = 11/01/2022	CHECKED -- AG	REVISED --

**STATE OF ILLINOIS  
DEPARTMENT OF TRANSPORTATION**

**DISTRICT 1 DETAILS**

SCALE:	SHEET NO. 55 OF 67 SHEETS	STA. TO STA.	F.A.U. RTE.	SECTION	COUNTY	TOTAL SHEETS	SHEET NO.
			1346 & 2997	19-00066-00-CH	DUPAGE	67	55
			CONTRACT NO. 61J12				
			FED. ROAD DIST. NO. 1 ILLINOIS FED. AID PROJECT XEW5(656)				

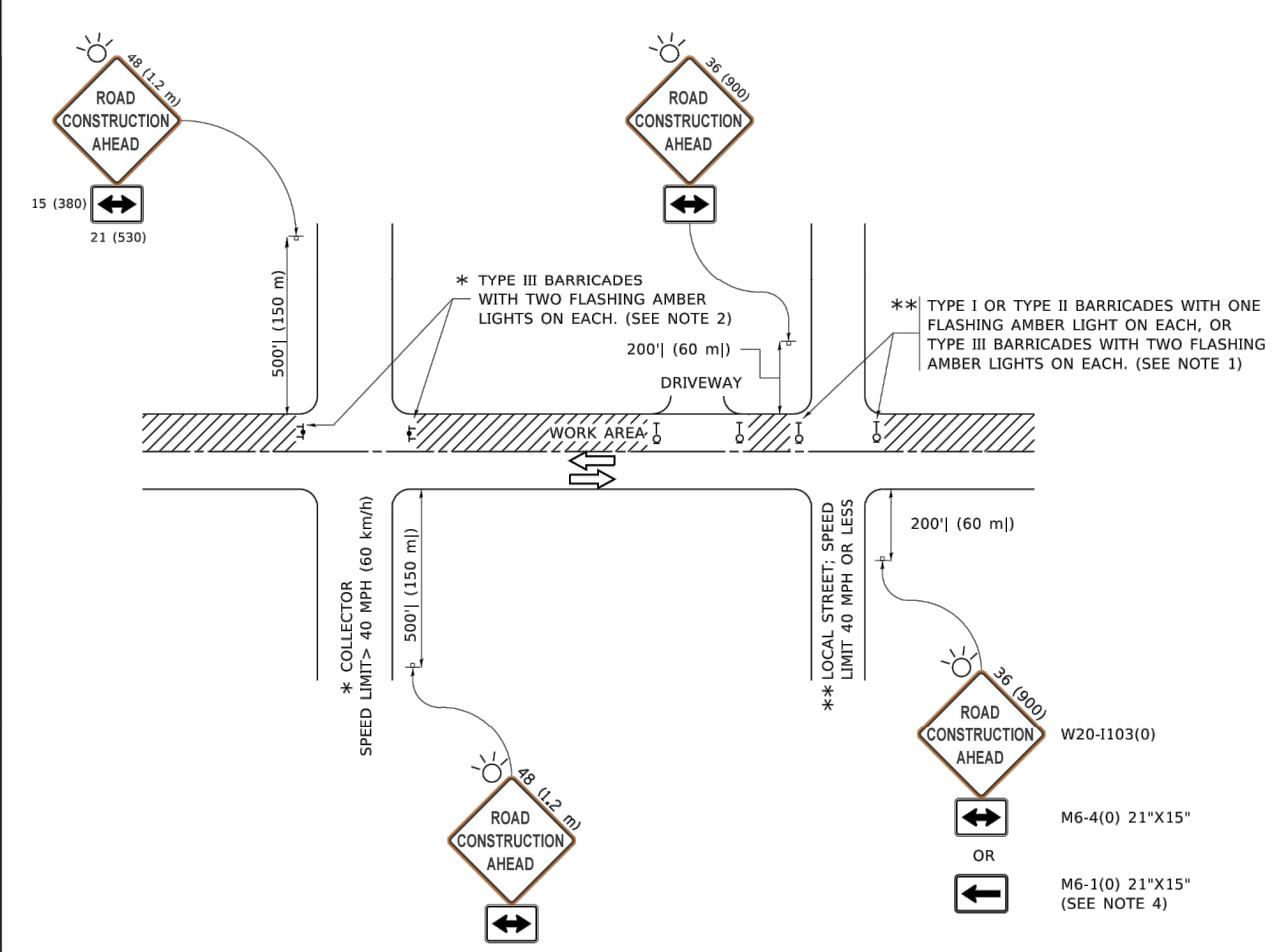

**NOTES:**

1. SIDE ROAD WITH A SPEED LIMIT OF 40 MPH (60 km/h) OR LESS AS SHOWN ON THE DRAWING AND AS DIRECTED BY THE ENGINEER:
  - a) ONE "ROAD CONSTRUCTION AHEAD" SIGN 36 x 36 (900x900) WITH A FLASHER MOUNTED ON IT APPROXIMATELY 200' (60 m) IN ADVANCE OF THE MAIN ROUTE.
  - b) THE CLOSED PORTION OF THE MAIN ROUTE SHALL BE PROTECTED BY BLOCKING WITH TYPE I, TYPE II OR TYPE III BARRICADES, 1/3 OF THE CROSS SECTION OF THE CLOSED PORTION.
2. SIDE ROAD WITH A SPEED LIMIT GREATER THAN 40 MPH (60 km/h) AS SHOWN ON THE DRAWING AND AS DIRECTED BY THE ENGINEER:
  - a) ONE "ROAD CONSTRUCTION AHEAD" SIGN 48 x 48 (1.2 m x 1.2 m) WITH A FLASHER MOUNTED ON IT APPROXIMATELY 500' (150 m) IN ADVANCE OF THE MAIN ROUTE.  
THE CLOSED PORTION OF THE MAIN ROUTE SHALL BE PROTECTED BY
  - b) BLOCKING WITH TYPE III BARRICADES, 1/2 OF THE CROSS SECTION OF THE CLOSED PORTION.
3. CONES MAY BE SUBSTITUTED FOR BARRICADES OR DRUMS AT HALF THE SPACING DURING DAY OPERATIONS. CONES SHALL BE A MINIMUM OF 28 (710) IN HEIGHT.
4. SIGNING AND THE WORK ZONE, A SINGLE HEADED ARROW (M6-1) SHALL BE USED IN LIEU OF THE DOUBLE HEADED ARROW (M6-4).
5. WHEN WORK IS BEING PERFORMED ON A SIDE ROAD OR DRIVEWAY, FOLLOW THE APPLICABLE STANDARD(S). THE DIRECTIONAL ARROW (M6-1 OR M6-4) SHALL BE COVERED OR REMOVED WHEN NO LONGER CONSISTENT WITH THE TRAFFIC CONTROL SET-UP.
6. ADVANCE WARNING SIGNS ARE TO BE OMITTED ON DRIVEWAYS UNLESS OTHERWISE SPECIFIED IN THE PLANS OR BY THE ENGINEER.
7. THE TRAFFIC CONTROL AND PROTECTION FOR SIDE ROADS, INTERSECTIONS, AND DRIVEWAYS SHALL BE INCLUDED IN THE COST OF SPECIFIED TRAFFIC CONTROL STANDARDS OR ITEMS.

All dimensions are in inches (millimeters) unless otherwise shown.

MODEL: Default  
FILE NAME: P:\11010848\BID\INTEG-ILLINOIS\gov-P\HIDOT\Documents\DOT\_Offices\District\_1\Projects\19-00066-00-CH\Drawings\TC-10.dgn

USER NAME = footemj	DESIGNED - L.H.A.	REVISED - A. HOUSEH 10-15-96
PLOT SCALE = 50.0000" / in.	DRAWN -	REVISED - T. RAMMACHER 01-06-00
PLOT DATE = 3/4/2019	CHECKED -	REVISED - A. SCHUETZE 07-01-13
	DATE - 06-89	REVISED - A. SCHUETZE 09-15-16

**STATE OF ILLINOIS  
DEPARTMENT OF TRANSPORTATION**

**TRAFFIC CONTROL AND PROTECTION FOR  
SIDE ROADS, INTERSECTIONS, AND DRIVEWAYS**

F.A. RTE.	SECTION	COUNTY	TOTAL SHEETS	SHEET NO.
<b>TC-10</b>			CONTRACT NO.	
ILLINOIS FED. AID PROJECT				

FILE NAME = 18R0939_02-DTLS-IDOT-01 - TC-10	USER NAME =	DESIGNED -- SDK	REVISED --
		CHECKED -- MAW	REVISED --
	PLOT SCALE =	DRAWN -- RG	REVISED --
	PLOT DATE = 11/01/2022	CHECKED -- AG	REVISED --

**STATE OF ILLINOIS  
DEPARTMENT OF TRANSPORTATION**

**DISTRICT 1 DETAILS**

SCALE:	SHEET NO. 56 OF 67 SHEETS	STA.	TO STA.	F.A.U. RTE.	SECTION	COUNTY	TOTAL SHEETS	SHEET NO.
				1346 & 2997	19-00066-00-CH	DUPAGE	67	56
				CONTRACT NO. 61J12				
				FED. ROAD DIST. NO. 1 ILLINOIS FED. AID PROJECT XEW5(656)				



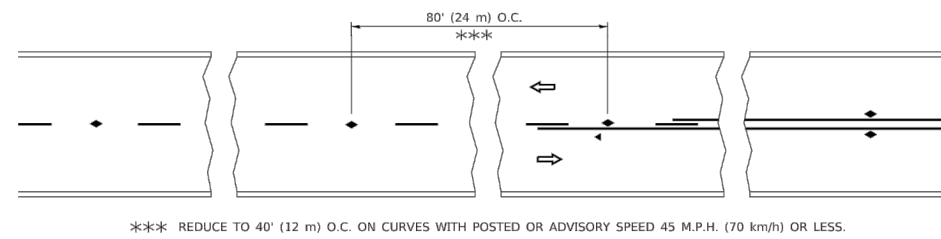

**TWO-LANE/TWO-WAY**

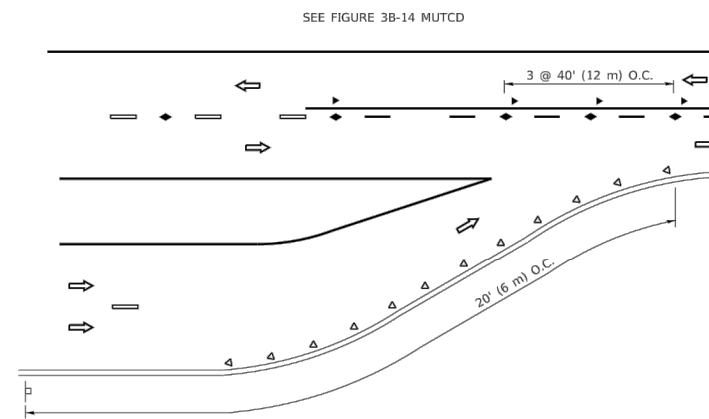

**LANE REDUCTION TRANSITION**

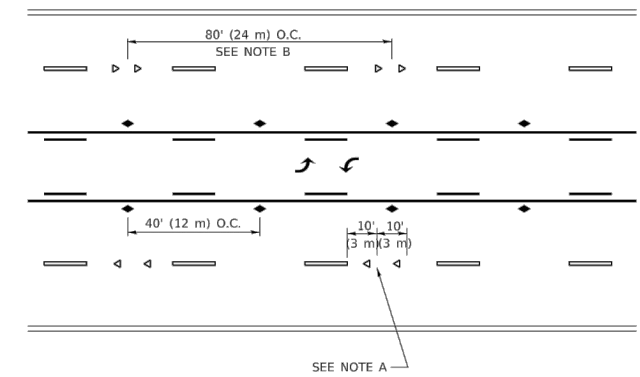

**TWO-WAY LEFT TURN**

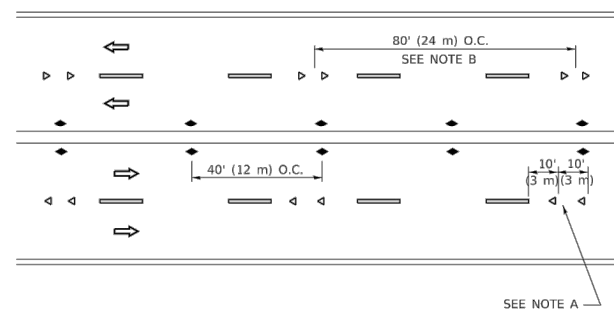

**MULTI-LANE/UNDIVIDED**

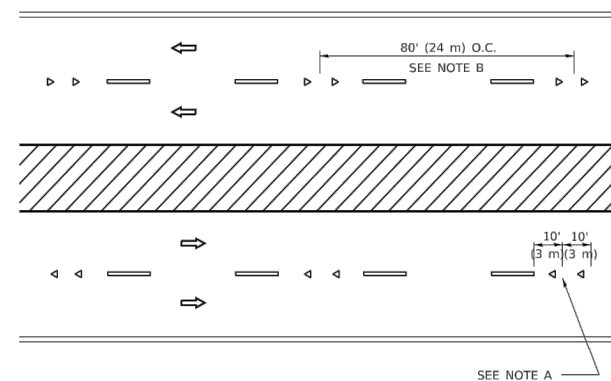

**MULTI-LANE/DIVIDED**

**GENERAL NOTES**

1. MARKERS USED WITH DASHED LINES SHALL BE CENTERED IN THE GAP BETWEEN SEGMENTS.
2. MARKERS USED ADJACENT TO SOLID LINES SHALL BE OFFSET 2 TO 3 (50 TO 75) TOWARD TRAFFIC AS SHOWN.
3. MARKERS THROUGH TANGENTS LESS THAN 500' (150 m) IN LENGTH BETWEEN CURVES SHALL BE INSTALLED AT THE LESSER OF THE TWO CURVE SPACINGS.
4. MARKERS ARE TO BE USED ADJACENT TO BOTH SOLID WHITE LINES IN DUAL LEFT TURN LANES

**SYMBOLS**

- YELLOW STRIPE
- WHITE STRIPE
- ◀ ONE-WAY AMBER MARKER
- ◁ ONE-WAY CRYSTAL MARKER (W/O)
- ◆ TWO-WAY AMBER MARKER

**LANE MARKER NOTES**

- A. USE DOUBLE LANE LINE MARKERS SPACED AS SHOWN.
- B. REDUCE TO 40' (12 m) O.C. ON CURVES WHERE ADVISORY SPEEDS ARE 10 M.P.H (20 km/h) LOWER THAN POSTED SPEEDS.

**DESIGN NOTES**

1. DOUBLE LANE LINE MARKERS SHALL BE USED UNLESS SPECIFIED OTHERWISE.
2. EXCEPT AS SHOWN ON THE LANE REDUCTION TRANSITION AND FREEWAY EXIT RAMP DETAIL, MARKERS ARE NOT TO BE SPECIFIED ON RIGHT EDGE LINES.
3. THE EXACT MARKER LIMITS, SPACING, AND COLOR SHALL BE INCLUDED IN THE PLANS WHEN STANDARD SPECIFICATIONS ARE NOT BEING USED.
4. MARKERS SHOULD NOT BE USED ALONGSIDE CURBS EXCEPT FOR EXTREMELY SHORT SECTIONS OF CURBS WHERE NOT MORE THAN TWO MARKERS WOULD BE INVOLVED.

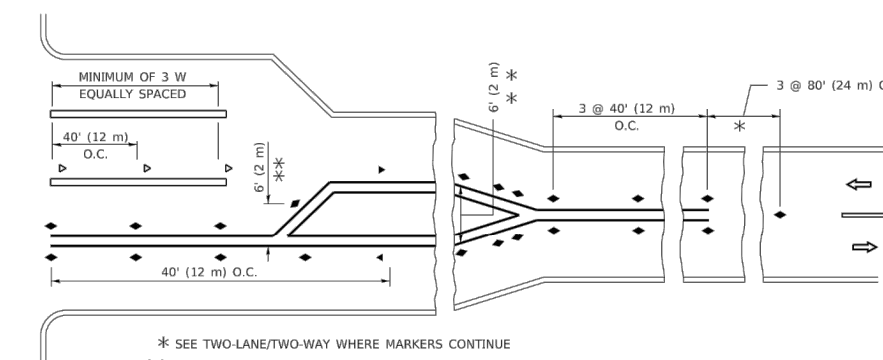
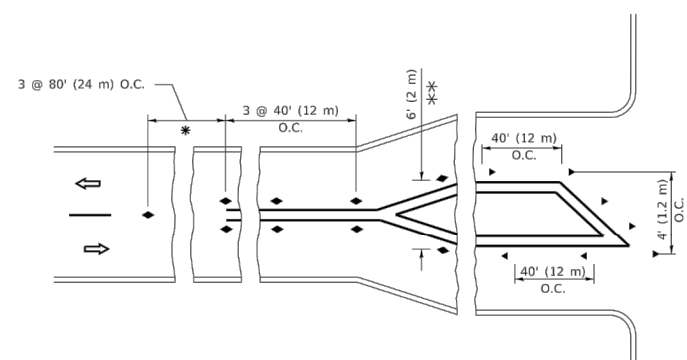

**TURN LANES**

All dimensions are in inches (millimeters) unless otherwise shown.

MODEL: Default  
 FILE NAME: p:\110848\BID\INTEG-ILLINOIS\gov-P\HIDOT\Documents\DOT\_Offices\District\_1\Projects\BID\5225-PA\CD\Drawn\CD\Sheet\11.dgn

USER NAME = footemj	DESIGNED -	REVISED - T. RAMMACHER 03-12-99
PLOT SCALE = 50.0000' / in.	DRAWN -	REVISED - T. RAMMACHER 01-06-00
PLOT DATE = 3/4/2019	CHECKED -	REVISED - C. JUCIUS 09-09-09
	DATE -	REVISED - C. JUCIUS 07-01-13

**STATE OF ILLINOIS  
DEPARTMENT OF TRANSPORTATION**

<b>TYPICAL APPLICATIONS</b>			
<b>RAISED REFLECTIVE PAVEMENT MARKERS (SNOW-PLOW RESISTANT)</b>			
SCALE: NONE	SHEET 1	OF 1 SHEETS	STA. TO STA.

F.A. RTE.	SECTION	COUNTY	TOTAL SHEETS	SHEET NO.
1346 & 2997	19-00066-00-CH	DUPAGE	67	57
CONTRACT NO. 61J12				
ILLINOIS FED. AID PROJECT				

FILE NAME = 18R0899\_02-DTLS-IDOT-01 - TC-11

USER NAME =	DESIGNED -- SDK	REVISED --
	CHECKED -- MAW	REVISED --
PLOT SCALE =	DRAWN -- RG	REVISED --
PLOT DATE = 11/01/2022	CHECKED -- AG	REVISED --

**STATE OF ILLINOIS  
DEPARTMENT OF TRANSPORTATION**

<b>DISTRICT 1 DETAILS</b>			
SCALE:	SHEET NO. 57	OF 67 SHEETS	STA. TO STA.

F.A.U. RTE.	SECTION	COUNTY	TOTAL SHEETS	SHEET NO.
1346 & 2997	19-00066-00-CH	DUPAGE	67	57
CONTRACT NO. 61J12				
FED. ROAD DIST. NO. 1 ILLINOIS FED. AID PROJECT XEW5(656)				

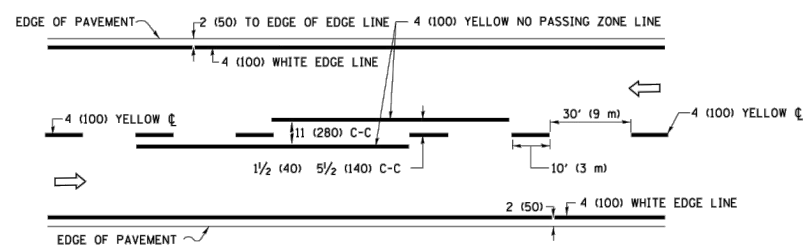

**2-LANE ROADWAY**

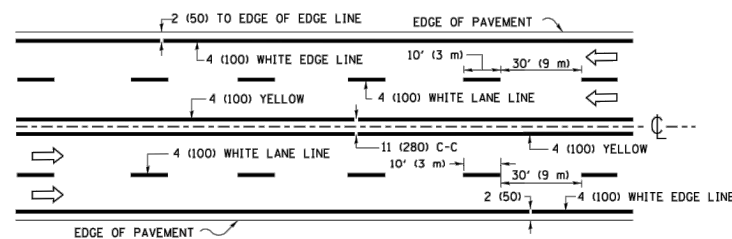

**MULTI-LANE UNDIVIDED**

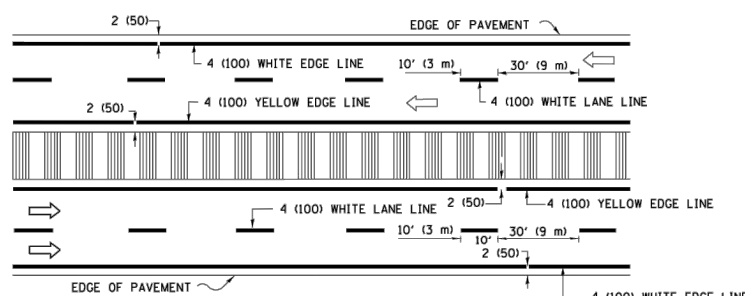

**MULTI-LANE DIVIDED WITH MEDIAN**

**TYPICAL LANE AND EDGE LINE MARKING**

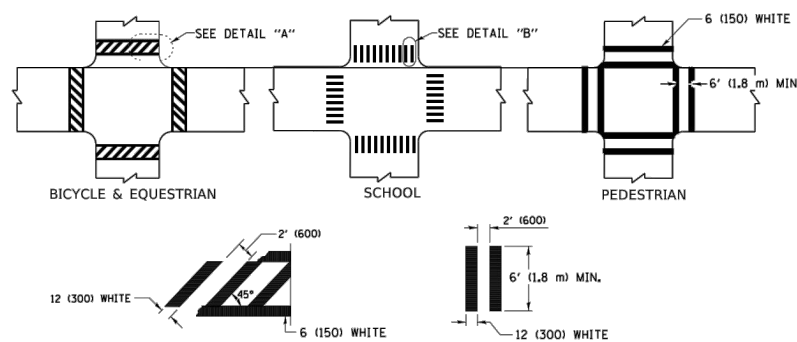

**DETAIL "A"**

**DETAIL "B"**

**TYPICAL CROSSWALK MARKING**

\* MARKINGS SHALL BE INSTALLED PARALLEL TO THE CENTERLINE OF THE ROAD WHICH IT CROSSES

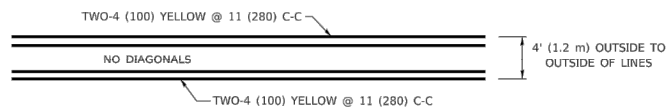

**4' (1.2 m) WIDE MEDIANS ONLY**

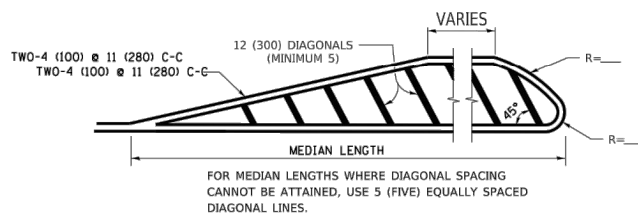

**MEDIANS OVER 4' (1.2 m) WIDE**

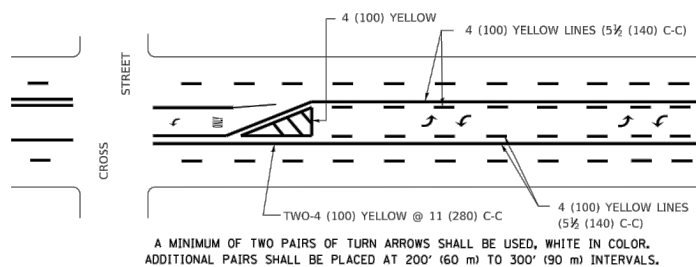

**MEDIAN WITH TWO-WAY LEFT TURN LANE**

**TYPICAL PAINTED MEDIAN MARKING**

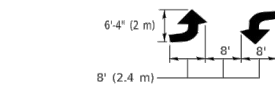

**MEDIAN WITH TWO-WAY LEFT TURN LANE**

**TYPICAL PAINTED MEDIAN MARKING**

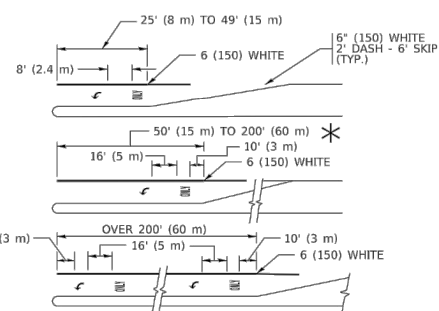

**TYPICAL LEFT (OR RIGHT) TURN LANE**

**TYPICAL TURN LANE MARKING**

FULL SIZE LETTERS 8" (2.4 m) AND ARROWS SHALL BE USED.  
 \* AREA = 15.6 SQ. FT. (1.5 m<sup>2</sup>) ONLY AREA = 20.8 SQ. FT. (1.9 m<sup>2</sup>)  
 \* TURN LANES IN EXCESS OF 400' (120 m) IN LENGTH MAY HAVE AN ADDITIONAL SET OF ARROW - "ONLY" INSTALLED MIDWAY BETWEEN THE OTHER TWO SETS OF ARROW - "ONLY".

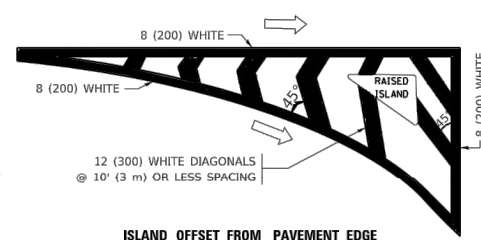

**ISLAND OFFSET FROM PAVEMENT EDGE**

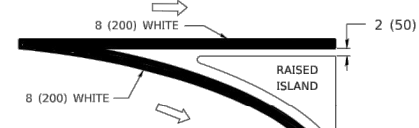

**ISLAND AT PAVEMENT EDGE**

**TYPICAL ISLAND MARKING**

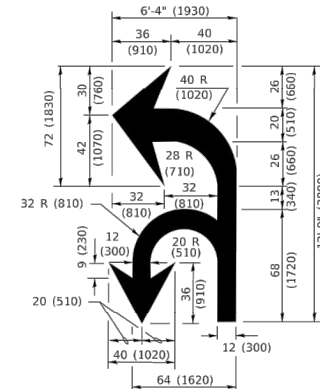

**COMBINATION LEFT AND U-TURN**

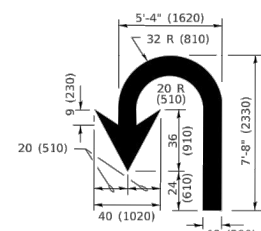

**U-TURN**

**LANE REDUCTION TRANSITION**

\* LANE REDUCTION ARROWS REQUIRED AT SPEEDS OF 45 MPH OR GREATER OR WHEN SPECIFIED IN PLANS.

D(FT)	SPEED LIMIT
345	30
425	35
500	40
580	45
665	50
750	55

TYPE OF MARKING	WIDTH OF LINE	PATTERN	COLOR	SPACING / REMARKS
CENTERLINE ON 2 LANE PAVEMENT	4 (100)	SKIP-DASH	YELLOW	10' (3 m) LINE WITH 30' (9 m) SPACE
CENTERLINE ON MULTI-LANE UNDIVIDED PAVEMENT	2 @ 4 (100)	SOLID	YELLOW	11 (280) C-C
NO PASSING ZONE LINES: FOR ONE DIRECTION FOR BOTH DIRECTIONS	4 (100) 2 @ 4 (100)	SOLID SOLID	YELLOW YELLOW	5 1/2 (140) C-C FROM SKIP-DASH CENTERLINE 11 (280) C-C OMIT SKIP-DASH CENTERLINE BETWEEN
LANE LINES	4 (100) 5 (125) ON FREEWAYS	SKIP-DASH SKIP-DASH	WHITE WHITE	10' (3 m) LINE WITH 30' (9 m) SPACE
DOTTED LINES (EXTENSIONS OF CENTER, LANE OR TURN LANE MARKINGS)	SAME AS LINE BEING EXTENDED	SKIP-DASH	SAME AS LINE BEING EXTENDED	2' (600) LINE WITH 6' (1.8 m) SPACE
EDGE LINES	4 (100)	SOLID	YELLOW-LEFT WHITE-RIGHT	OUTLINE MEDIANS IN YELLOW
TURN LANE MARKINGS	6 (150) LINE; FULL SIZE LETTERS & SYMBOLS (8" (2.4m))	SOLID	WHITE	SEE TYPICAL TURN LANE MARKING DETAIL
TWO WAY LEFT TURN MARKING	2 @ 4 (100) EACH DIRECTION 8" (2.4m) LEFT ARROW	SKIP-DASH AND SOLID IN PAIRS	YELLOW WHITE	10' (3 m) LINE WITH 30' (9 m) SPACE FOR SKIP-DASH; 5 1/2 (140) C-C BETWEEN SOLID LINE AND SKIP-DASH LINE SEE TYPICAL TWO-WAY LEFT TURN MARKING DETAIL
CROSSWALK LINES (PEDESTRIAN) A. DIAGONALS (BIKE & EQUESTRIAN) B. LONGITUDINAL BARS (SCHOOL)	2 @ 6 (150) 12 (300) @ 45° 12 (300) @ 90°	SOLID SOLID SOLID	WHITE WHITE WHITE	NOT LESS THAN 6' (1.8 m) APART 2' (600) APART 2' (600) APART SEE TYPICAL CROSSWALK MARKING DETAILS.
STOP LINES	24 (600)	SOLID	WHITE	PLACE 4' (1.2 m) IN ADVANCE OF AND PARALLEL TO CROSSWALK. IF PRESENT, OTHERWISE, PLACE AT DESIRED STOPPING POINT. PARALLEL TO CROSSROAD CENTERLINE, WHERE POSSIBLE
PAINTED MEDIANS	2 @ 4 (100) WITH 12 (300) DIAGONALS @ 45° NO DIAGONALS USED FOR 4' (1.2 m) WIDE MEDIANS	SOLID	YELLOW: TWO WAY TRAFFIC WHITE: ONE WAY TRAFFIC	11 (280) C-C FOR THE DOUBLE LINE SEE TYPICAL PAINTED MEDIAN MARKING.
GORE MARKING AND CHANNELIZING LINES	8 (200) WITH 12 (300) DIAGONALS @ 45°	SOLID	WHITE	DIAGONALS: 15' (4.5 m) C-C (LESS THAN 30MPH (50 km/h)) 20' (6 m) C-C 30MPH (50 km/h) TO 45MPH (70 km/h) 30' (9 m) C-C (OVER 45MPH (70 km/h))
RAILROAD CROSSING	24 (600) TRANSVERSE LINES; "RR" IS 6' (1.8 m) LETTERS; 16 (400) LINE FOR "X"	SOLID	WHITE	SEE STATE STANDARD 780001 AREA OF: "RR"=3.6 SQ. FT. (0.33 m <sup>2</sup> ) EACH "X"=54.0 SQ. FT. (5.0 m <sup>2</sup> )
SHOULDER DIAGONALS (REQUIRED FOR SHOULDERS ≥ 8')	12 (300) @ 45°	SOLID	WHITE - RIGHT YELLOW - LEFT	50' (15 m) C-C (LESS THAN 30MPH (50 km/h)) 75' (25 m) C-C (30 MPH (50 km/h) TO 45MPH (70 km/h)) 150' (45 m) C-C (OVER 45MPH (70 km/h))
U TURN ARROW	SEE DETAIL	SOLID	WHITE	16.3 SF
2 ARROW COMBINATION LEFT AND U TURN	SEE DETAIL	SOLID	WHITE	30.4 SF

FOR FURTHER DETAILS ON PAVEMENT MARKING REFER TO STANDARD SPECIFICATIONS FOR ROAD AND BRIDGE CONSTRUCTION AND STATE STANDARD 780001.

All dimensions are in inches (millimeters) unless otherwise shown.

MODEL: Default  
FILE NAME: P:\110108\BID\INTEG Illinois.gov\PI\DOT\Documents\DOT Offices\District 1\Projects\Dist5\22-24\CD\Drawn\CD\Sheet\TC13.dgn

USER NAME = footemj	DESIGNED - EVERS	REVISED - C. JUCIUS 09-09-09
PLOT SCALE = 50.0000" / in.	DRAWN -	REVISED - C. JUCIUS 07-01-13
PLOT DATE = 3/4/2019	CHECKED -	REVISED - C. JUCIUS 12-21-15
	DATE - 03-19-90	REVISED - C. JUCIUS 04-12-16

**STATE OF ILLINOIS  
DEPARTMENT OF TRANSPORTATION**

**DISTRICT ONE  
TYPICAL PAVEMENT MARKINGS**

SCALE: NONE SHEET 1 OF 2 SHEETS STA. TO STA.

F.A. RTE.	SECTION	COUNTY	TOTAL SHEETS	SHEET NO.
	TC-13			
CONTRACT NO.			ILLINOIS FED. AID PROJECT	

FILE NAME = 18R0939\_02-DTLS-IDOT-01 - TC-13

USER NAME =	DESIGNED - SDK	REVISED -
PLOT SCALE =	CHECKED - MAW	REVISED -
PLOT DATE = 11/01/2022	DRAWN - RG	REVISED -
	CHECKED - AG	REVISED -

**STATE OF ILLINOIS  
DEPARTMENT OF TRANSPORTATION**

SCALE:	SHEET NO. 58 OF 67 SHEETS	STA. TO STA.
--------	---------------------------	--------------

F.A.U. RTE.	SECTION	COUNTY	TOTAL SHEETS	SHEET NO.
1346 & 2997	19-00066-00-CH	DUPAGE	67	58
CONTRACT NO. 61J12			FED. ROAD DIST. NO. 1 ILLINOIS FED. AID PROJECT XEW5(656)	

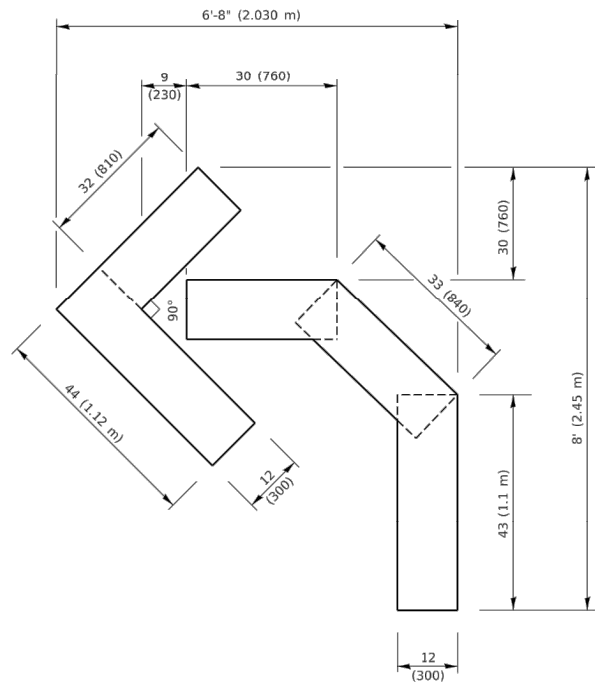

**QUANTITY**  
 4 (100) LINE = 45.5 ft. (13.9 m)  
 15.2 sq. ft. (1.41 sq. m)

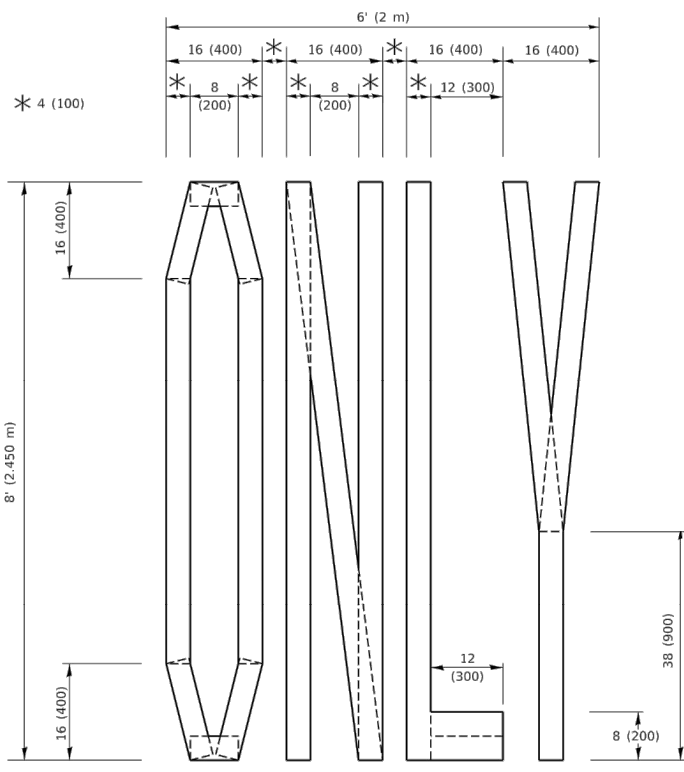

**QUANTITY**  
 4 (100) LINE = 64.1 ft. (19.5 m)  
 21.4 sq. ft. (1.99 sq. m)

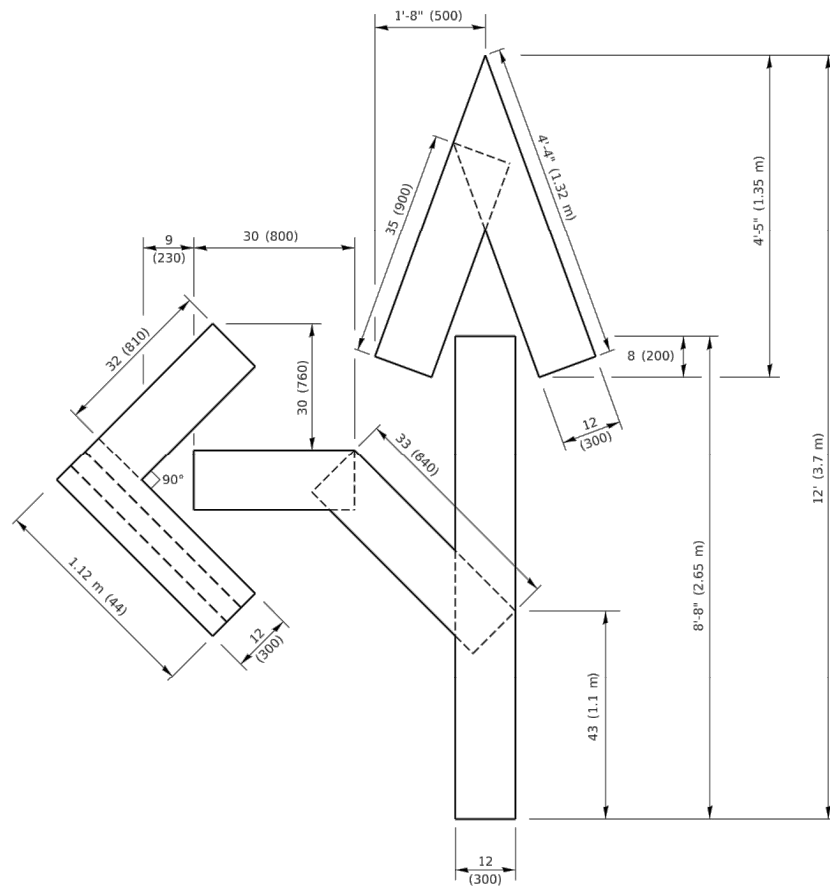

**QUANTITY**  
 4 (100) LINE = 82.5 ft. (25.1 m)  
 27.5 sq. ft. (2.53 sq. m)

**NOTE:**  
 ALL QUANTITIES OF PLACEMENT ARE REPRESENTED  
 IN LINEAR FEET OF 4" LINES TO MATCH THE  
 4" TEMPORARY TAPE PAY ITEM AND REPRESENTS  
 THE TOTAL QUANTITY OF 4" TAPE REQUIRED.

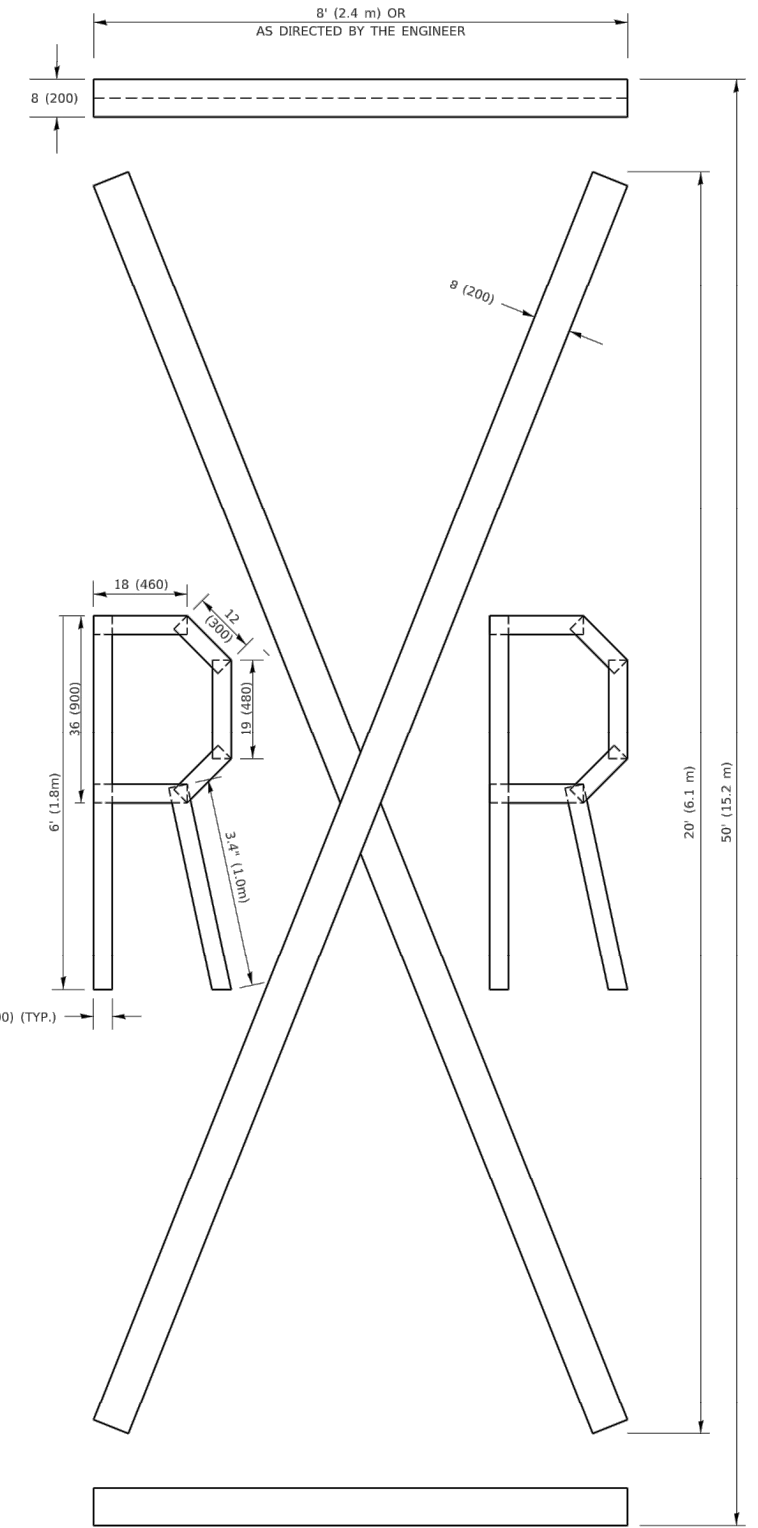

**QUANTITY**  
 4 (100) LINE = 225.9 ft. (68.9 m)  
 75.3 sq. ft. (6.99 sq. m)

All dimensions are in inches (millimeters)  
 unless otherwise shown.

MODEL Default  
 FILE NAME: P:\11048\BIDD\INTEG\Illinois.gov\FWIDOT\Documents\DOT\_Offices\District 1\Projects\DH552223-3\ICDD\Detail\CD\Sheet16.dgn

USER NAME = footej	DESIGNED -	REVISED - T. RAMMACHER 03-02-98
PLOT SCALE = 50.0068" / in.	DRAWN -	REVISED - E. GOMEZ 08-28-00
PLOT DATE = 3/4/2019	CHECKED -	REVISED - E. GOMEZ 08-28-00
	DATE - 09-18-94	REVISED - A. SCHUETZE 09-15-16

**STATE OF ILLINOIS  
 DEPARTMENT OF TRANSPORTATION**

**SHORT TERM PAVEMENT MARKING LETTERS AND SYMBOLS**

SCALE: NONE SHEET 1 OF 1 SHEETS STA. TO STA.

F.A. RTE.	SECTION	COUNTY	TOTAL SHEETS	SHEET NO.
1346 & 2997	19-00066-00-CH	DUPAGE	67	59
TC-16		CONTRACT NO.		
ILLINOIS FED. AID PROJECT				

FILE NAME = 18R0939\_02-DTLS-IDOT-01 - TC-16

USER NAME =	DESIGNED -- SDK	REVISED --
	CHECKED -- MAW	REVISED --
PLOT SCALE =	DRAWN -- RG	REVISED --
PLOT DATE = 11/01/2022	CHECKED -- AG	REVISED --

**STATE OF ILLINOIS  
 DEPARTMENT OF TRANSPORTATION**

**DISTRICT 1 DETAILS**

SCALE: SHEET NO. 59 OF 67 SHEETS STA. TO STA.

F.A.U. RTE.	SECTION	COUNTY	TOTAL SHEETS	SHEET NO.
1346 & 2997	19-00066-00-CH	DUPAGE	67	59
TC-16		CONTRACT NO. 61J12		
FED. ROAD DIST. NO. 1 ILLINOIS FED. AID PROJECT XEW5(656)				

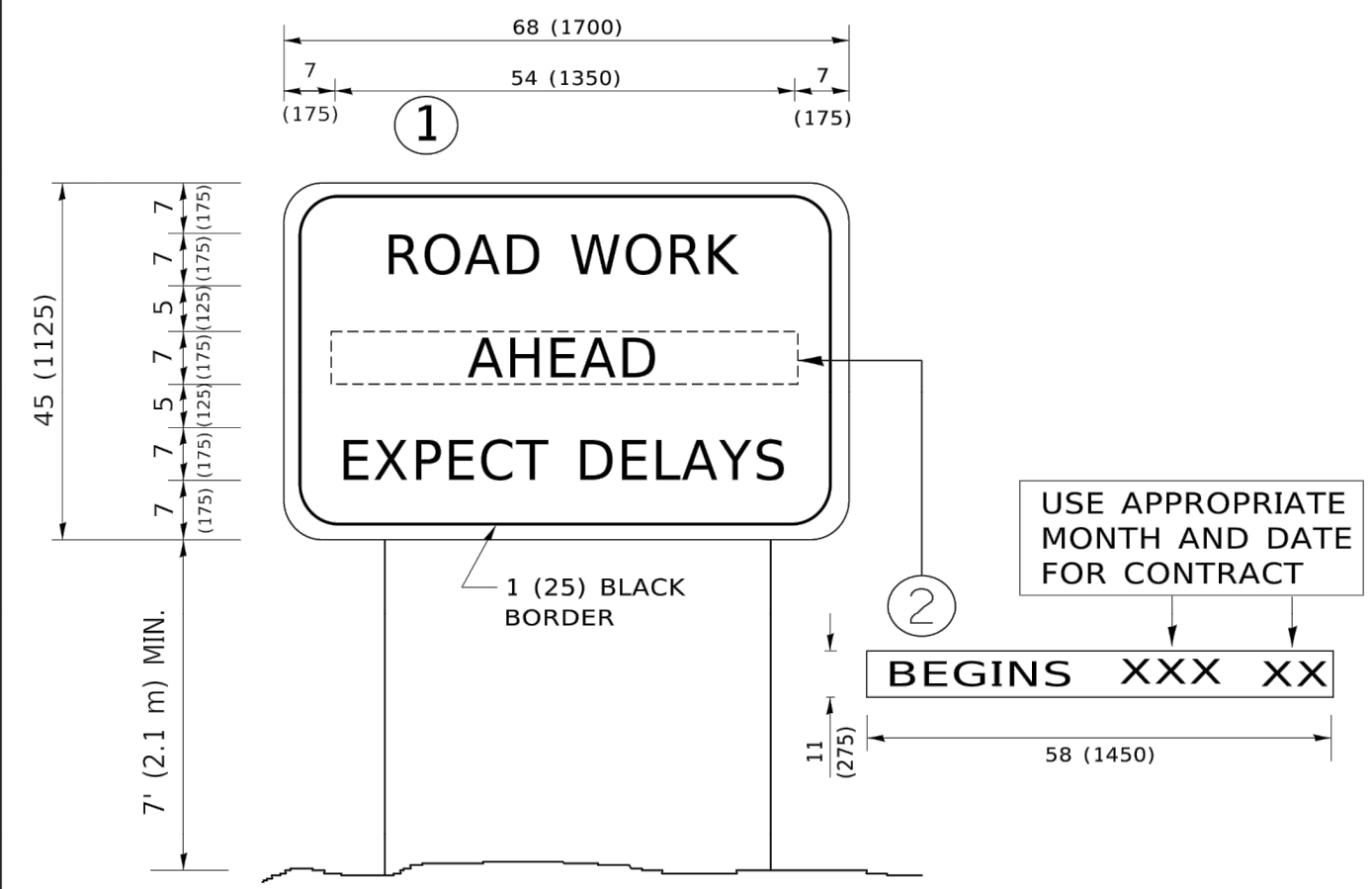

**NOTES:**

1. USE BLACK LETTERING ON ORANGE BACKGROUND.
2. ERECT SIGNS IN ADVANCE OF THE LOCATION FOR THE "ROAD CONSTRUCTION AHEAD" SIGN AT LOCATIONS AS DIRECTED BY THE ENGINEER.
3. ERECT SIGN ① WITH INSTALLED PANEL ② ONE WEEK PRIOR TO THE START OF CONSTRUCTION.
4. REMOVE PANEL ② SOON AFTER THE START OF CONSTRUCTION.
5. SEE SPECIAL PROVISION FOR "TEMPORARY INFORMATION SIGNING" FOR ADDITIONAL INFORMATION.
6. ONE SIGN ASSEMBLY EQUALS 25.70 SQ. FT. (2.3 SQ. M.)
7. SHALL BE PAID FOR AS TEMPORARY INFORMATION SIGNING.

ALL DIMENSIONS ARE IN INCHES (MILLIMETERS) UNLESS OTHERWISE SHOWN.

MODEL: Default  
 FILE NAME: P:\11010848\BID\INTEG-ILLINOIS\gov-P\HIDOT\Documents\DOT\_Offices\District\_1\Projects\DH54222-2-3\AC\DD\Drawn\CD\Sheet122.dgn

USER NAME = footejmj	DESIGNED -	REVISED - R. MIRS 09-15-97
	DRAWN -	REVISED - R. MIRS 12-11-97
PLOT SCALE = 50.0000" / in.	CHECKED -	REVISED - T. RAMMACHER 02-02-99
PLOT DATE = 3/4/2019	DATE -	REVISED - C. JUCIUS 01-31-07

**STATE OF ILLINOIS  
DEPARTMENT OF TRANSPORTATION**

**ARTERIAL ROAD  
INFORMATION SIGN**

F.A. RTE.	SECTION	COUNTY	TOTAL SHEETS	SHEET NO.
<b>TC-22</b>			CONTRACT NO.	
ILLINOIS FED. AID PROJECT				

FILE NAME = 18R0939_02-DTLS-IDOT-01 - TC-22	USER NAME =	DESIGNED -- SDK	REVISED --
		CHECKED -- MAW	REVISED --
	PLOT SCALE =	DRAWN -- RG	REVISED --
	PLOT DATE = 11/01/2022	CHECKED -- AG	REVISED --

**STATE OF ILLINOIS  
DEPARTMENT OF TRANSPORTATION**

**DISTRICT 1 DETAILS**

F.A.U. RTE.	SECTION	COUNTY	TOTAL SHEETS	SHEET NO.
1346 & 2997	19-00066-00-CH	DUPAGE	67	60
CONTRACT NO. 61J12				
FED. ROAD DIST. NO. 1 ILLINOIS FED. AID PROJECT XEW5(656)				

SCALE: SHEET NO. 60 OF 67 SHEETS STA. TO STA.

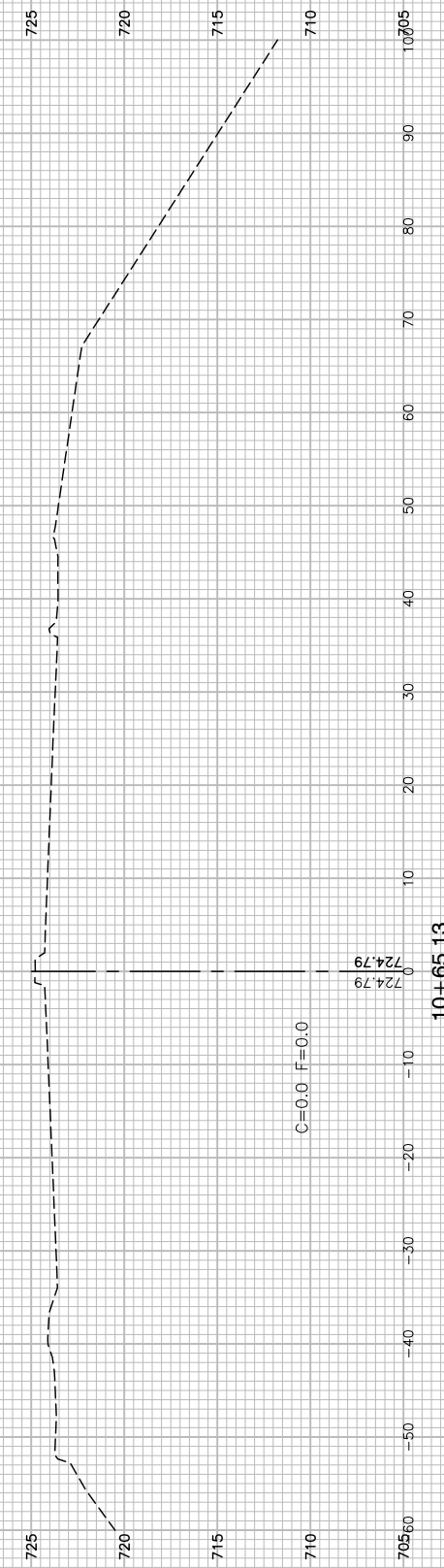
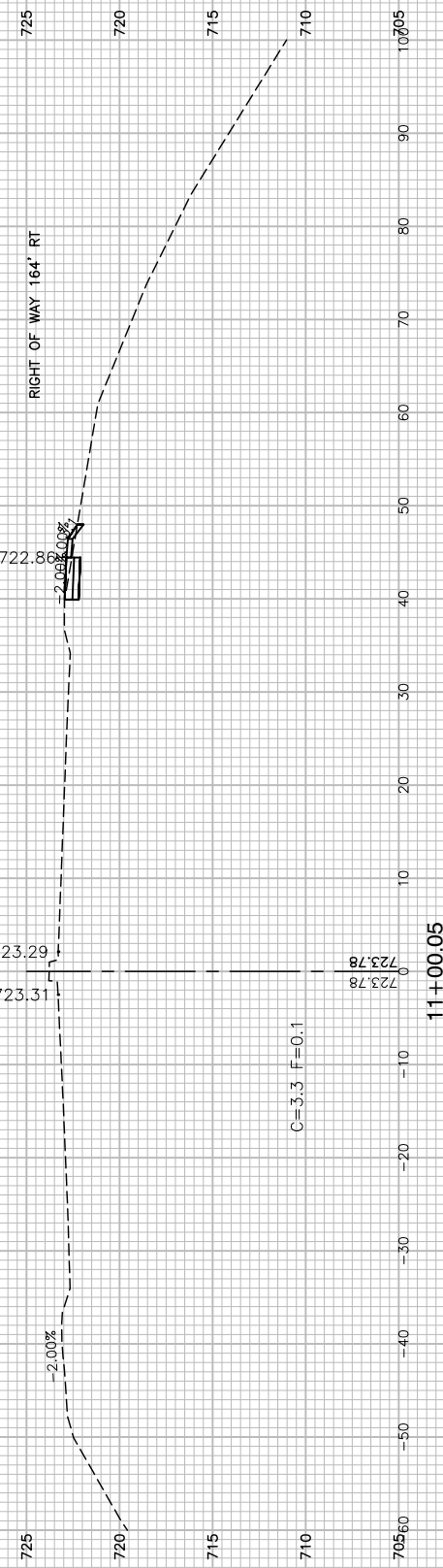
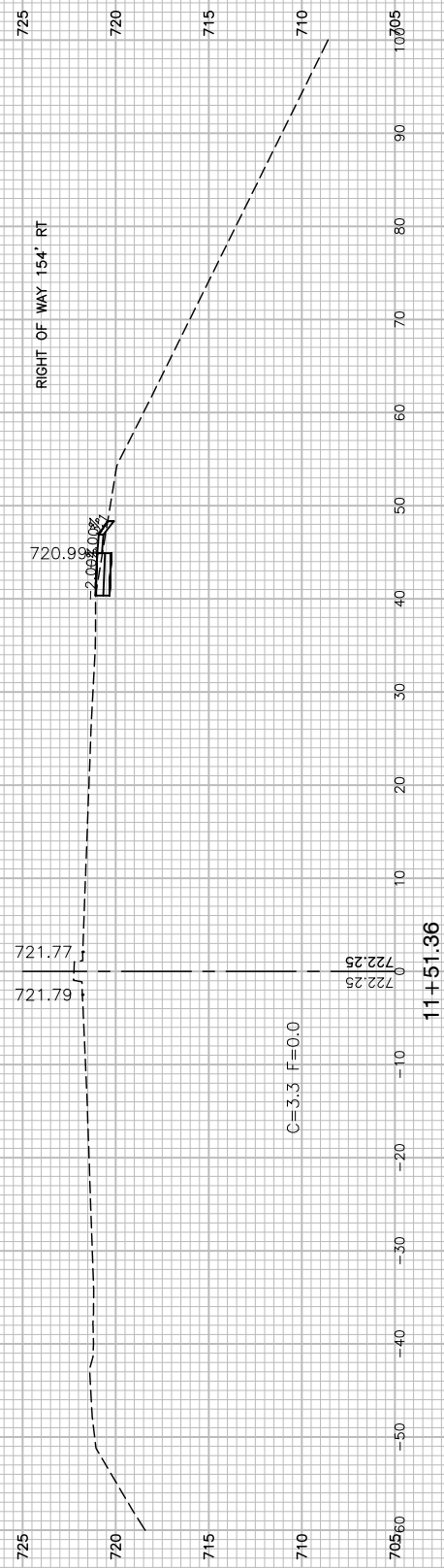
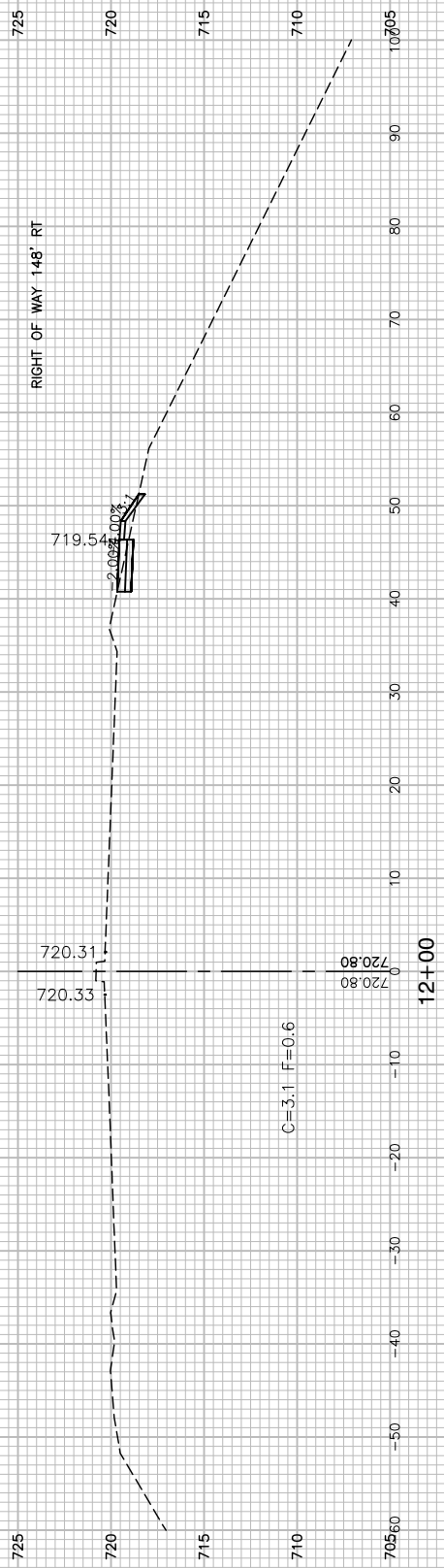
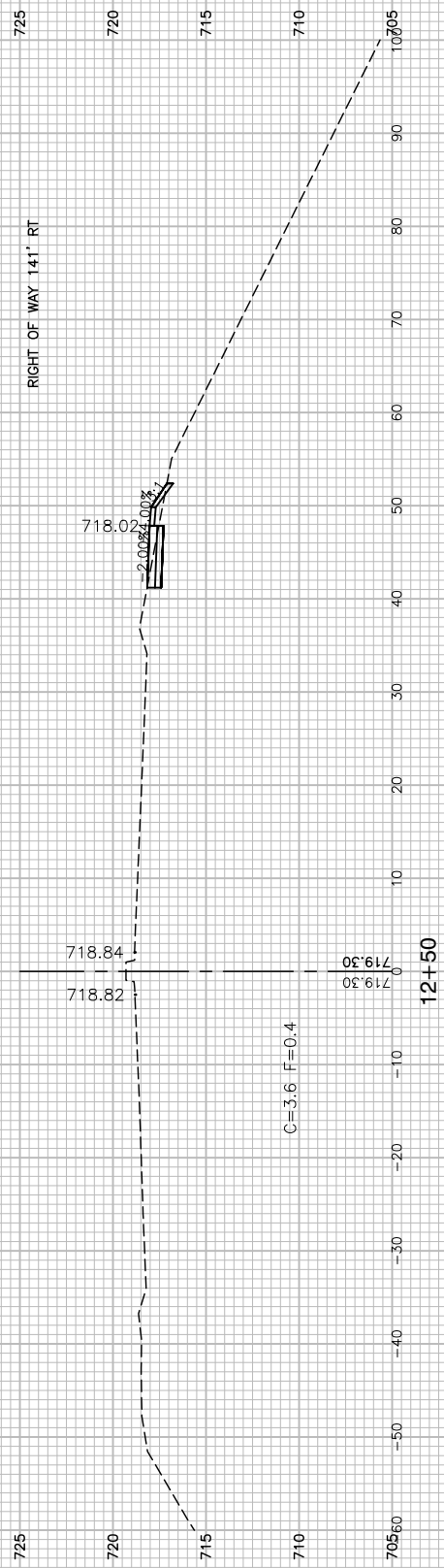

FILE NAME = 18R0939\_02-XSEC-01 - X01

USER NAME =	DESIGNED — SDK	REVISED —
CHECKED — MAW	REVISIONS	
PLOT SCALE =	DRAWN — RG	REVISED —
PLOT DATE = 11/01/2022	CHECKED — AG	REVISED —

STATE OF ILLINOIS  
DEPARTMENT OF TRANSPORTATION

DEVON AVENUE, PARK BOULEVARD & PIERCE ROAD  
INTERSECTION IMPROVEMENTS  
CROSS SECTIONS

F.A.U. RTE. 1346 & 2997	SECTION 19-00066-00-CH	COUNTY DUPAGE	TOTAL SHEETS 67	SHEET NO. 61
FED. ROAD DIST. NO. 1		ILLINOIS	FED. AID PROJECT XEW5(656)	

SCALE: H 1"=10' V 1"=5' SHEET NO. 61 OF 67 SHEETS STA. TO STA.

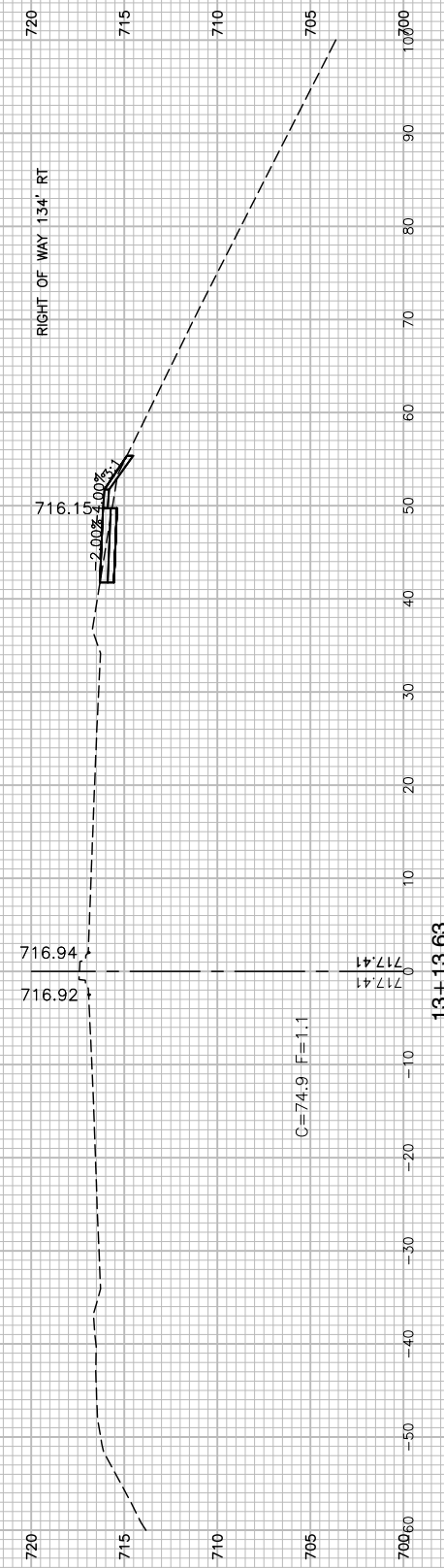
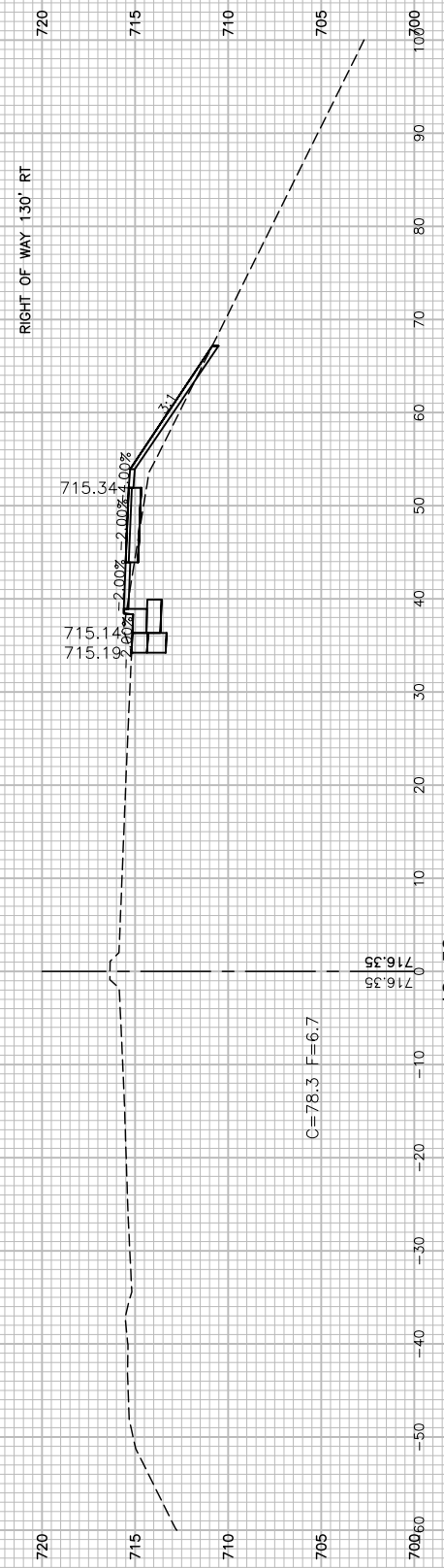
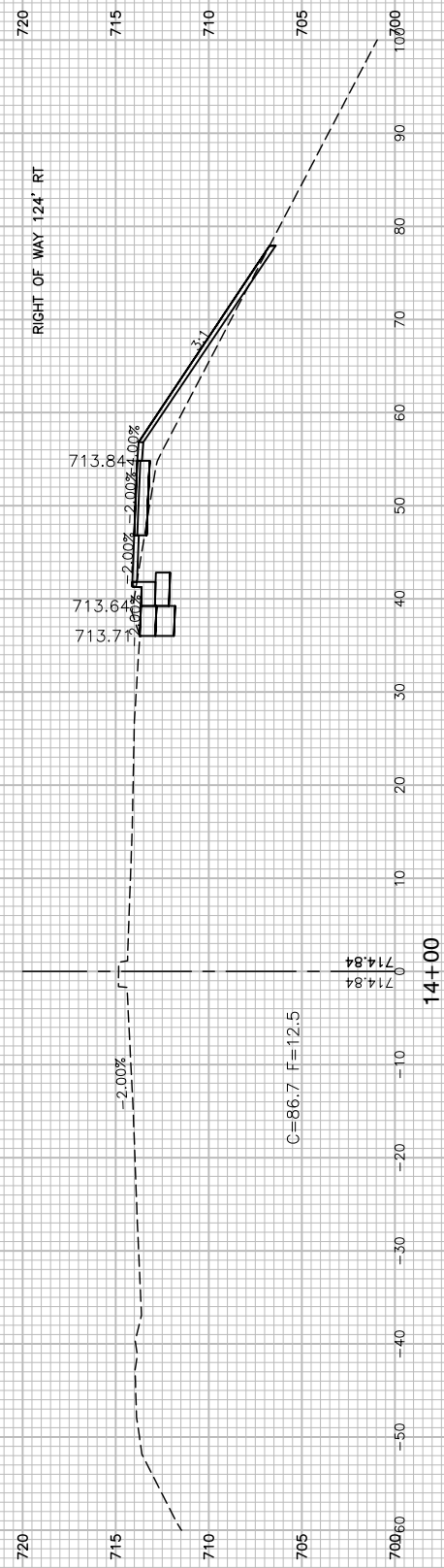
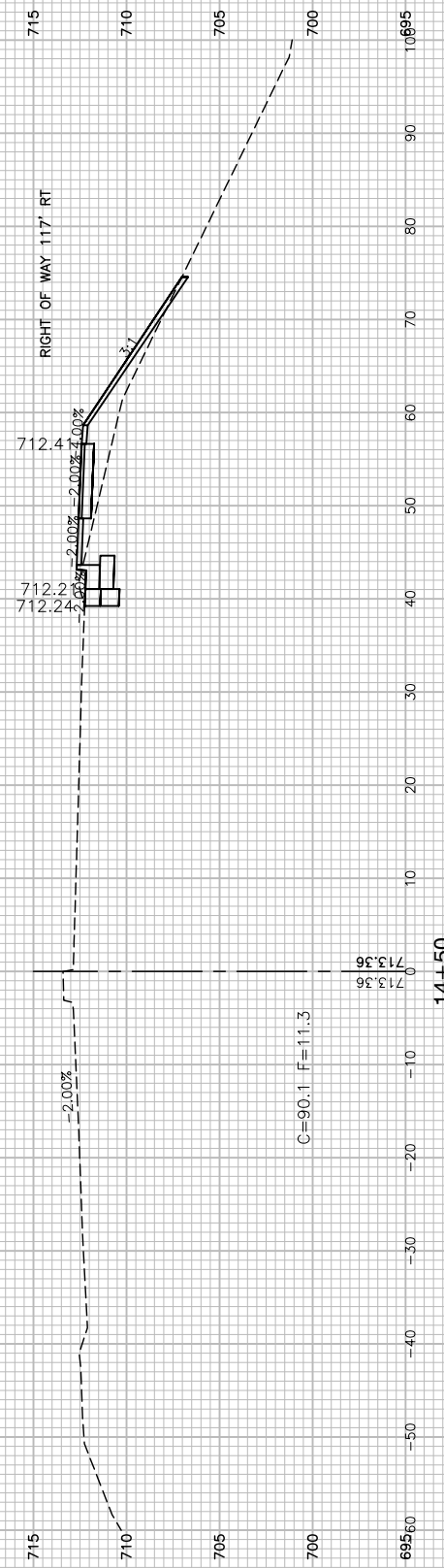
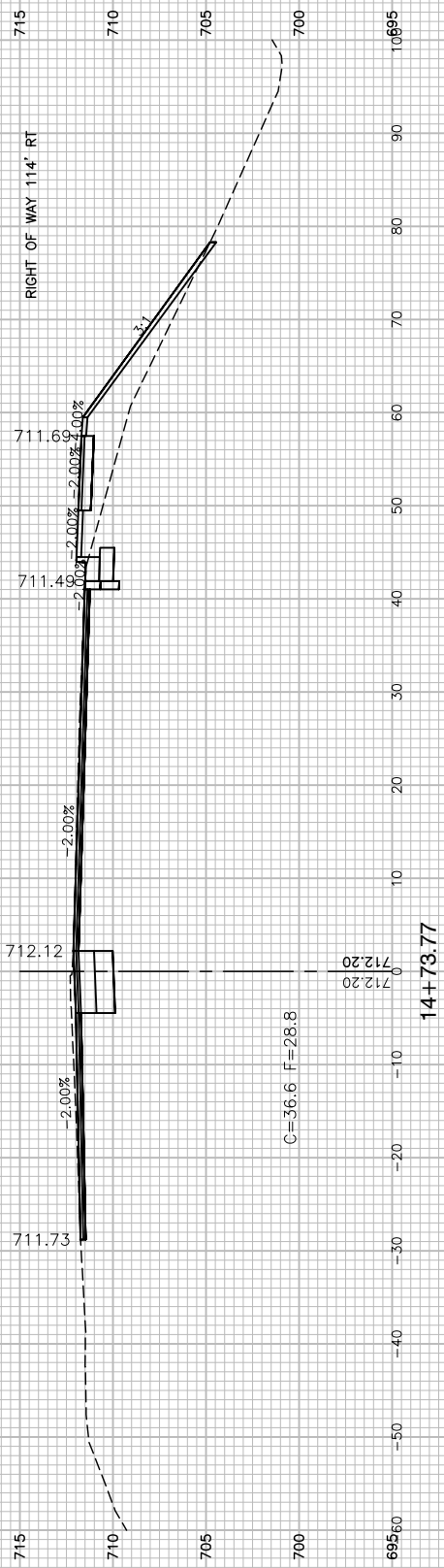

FILE NAME = 18R0939\_02-XSEC-01 - X02

USER NAME =	DESIGNED - SDK	REVISED -
	CHECKED - MAW	REVISED -
PLOT SCALE =	DRAWN - RG	REVISED -
PLOT DATE = 11/01/2022	CHECKED - AG	REVISED -

STATE OF ILLINOIS  
DEPARTMENT OF TRANSPORTATION

DEVON AVENUE, PARK BOULEVARD & PIERCE ROAD  
INTERSECTION IMPROVEMENTS  
CROSS SECTIONS

F.A.U. RTE. 1346 & 2997	SECTION 19-00066-00-CH	COUNTY DUPAGE	TOTAL SHEETS 67	SHEET NO. 62
FED. ROAD DIST. NO. 1 ILLINOIS		FED. AID PROJECT XEW5(656)		

SCALE: H 1"=10' V 1"=5' SHEET NO. 62 OF 67 SHEETS STA. TO STA.

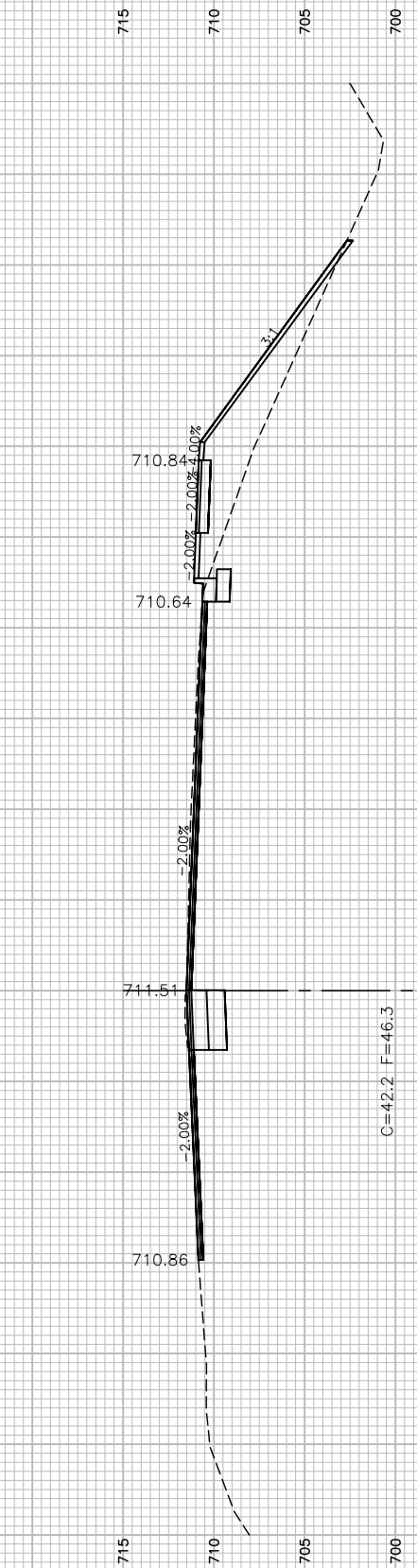
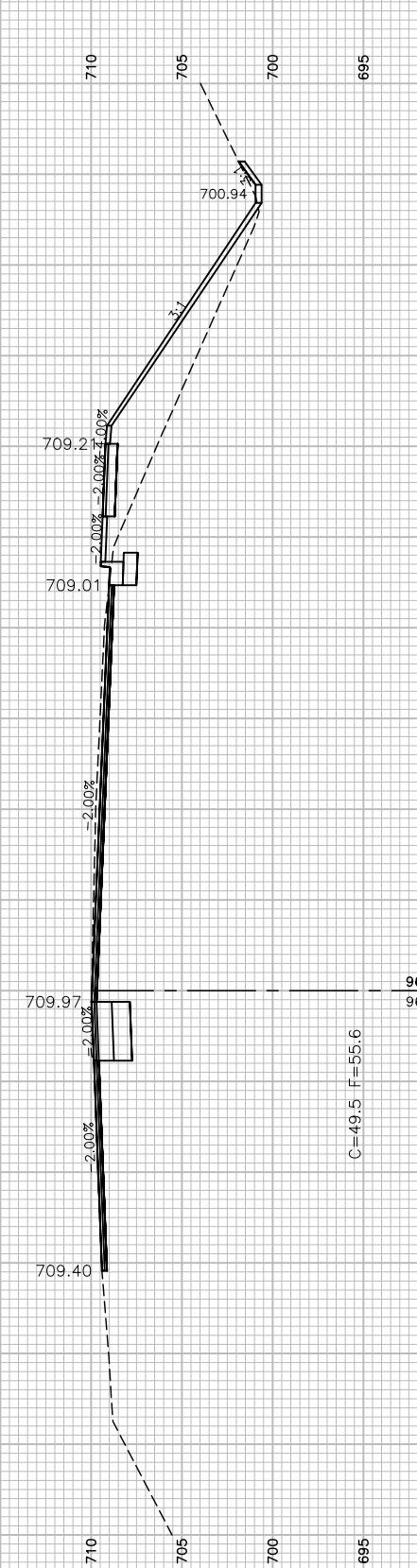
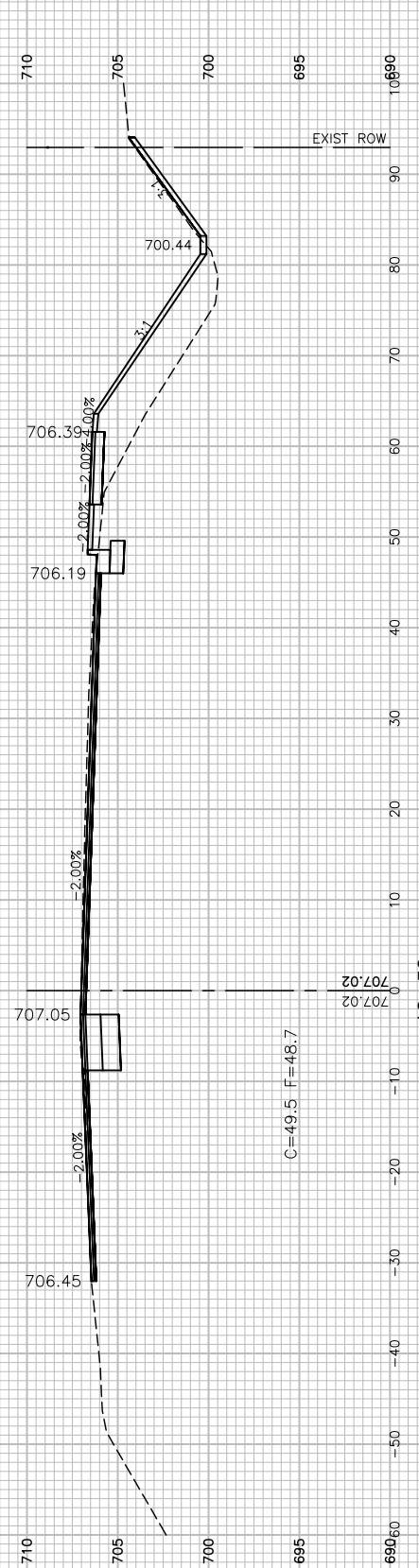
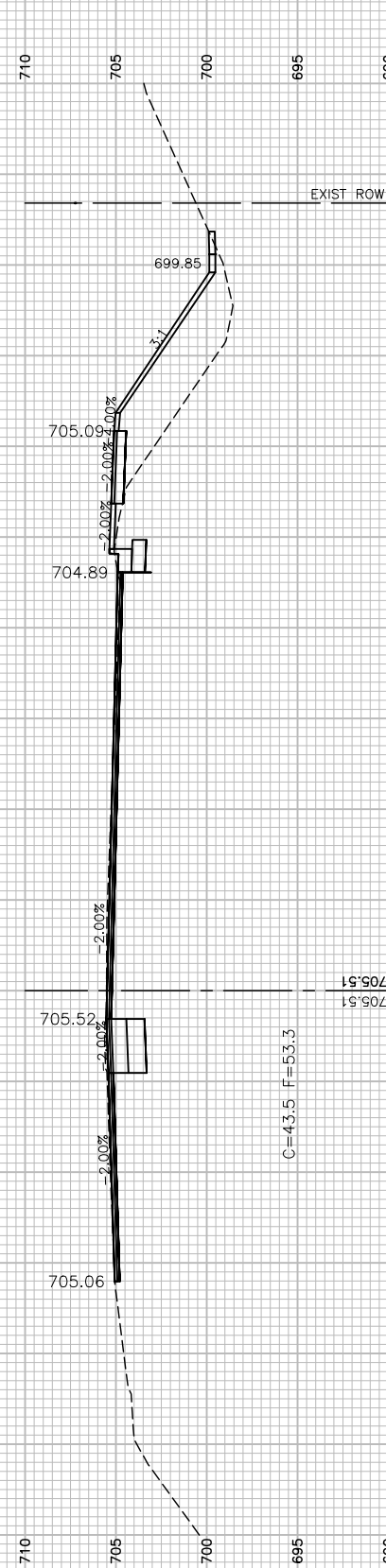

FILE NAME = 18R0099\_02-XSEC-01 - X03

USER NAME =	DESIGNED — SDK	REVISED —
	CHECKED — MAW	REVISED —
PLOT SCALE =	DRAWN — RG	REVISED —
PLOT DATE = 11/01/2022	CHECKED — AG	REVISED —

STATE OF ILLINOIS  
DEPARTMENT OF TRANSPORTATION

DEVON AVENUE, PARK BOULEVARD & PIERCE ROAD  
INTERSECTION IMPROVEMENTS  
CROSS SECTIONS

SCALE: H 1"=10' V 1"=5' SHEET NO. 63 OF 67 SHEETS STA. TO STA.

F.A.U. RTE. 1346 & 2997	SECTION 19-00066-00-CH	COUNTY DUPAGE	TOTAL SHEETS 67	SHEET NO. 63
FED. ROAD DIST. NO. 1 ILLINOIS		FED. AID PROJECT XEW5(656)		

CONTRACT NO. 61J12

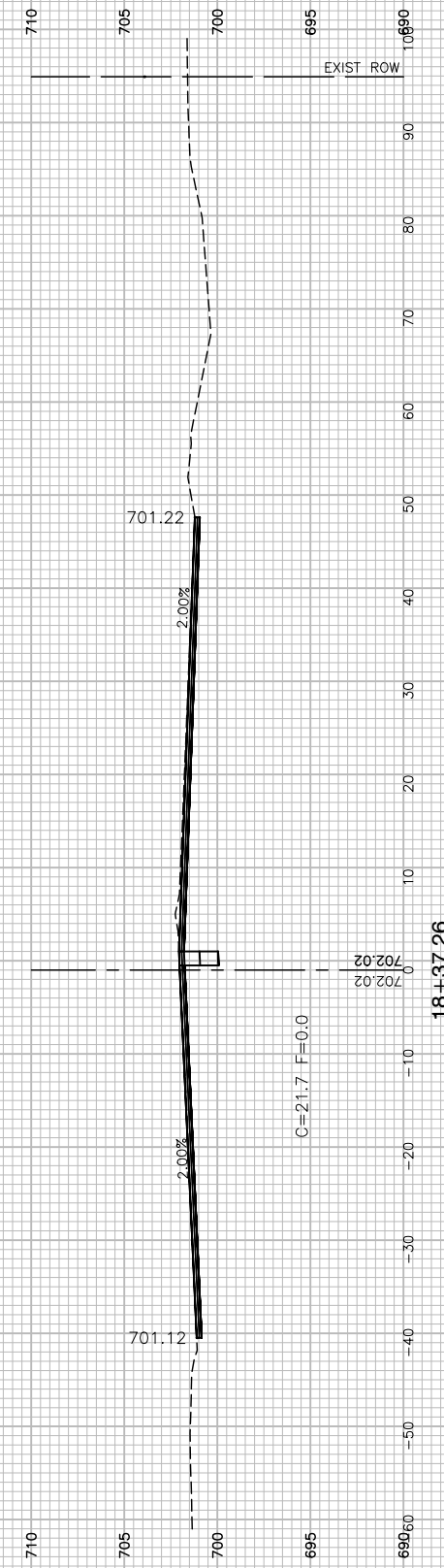
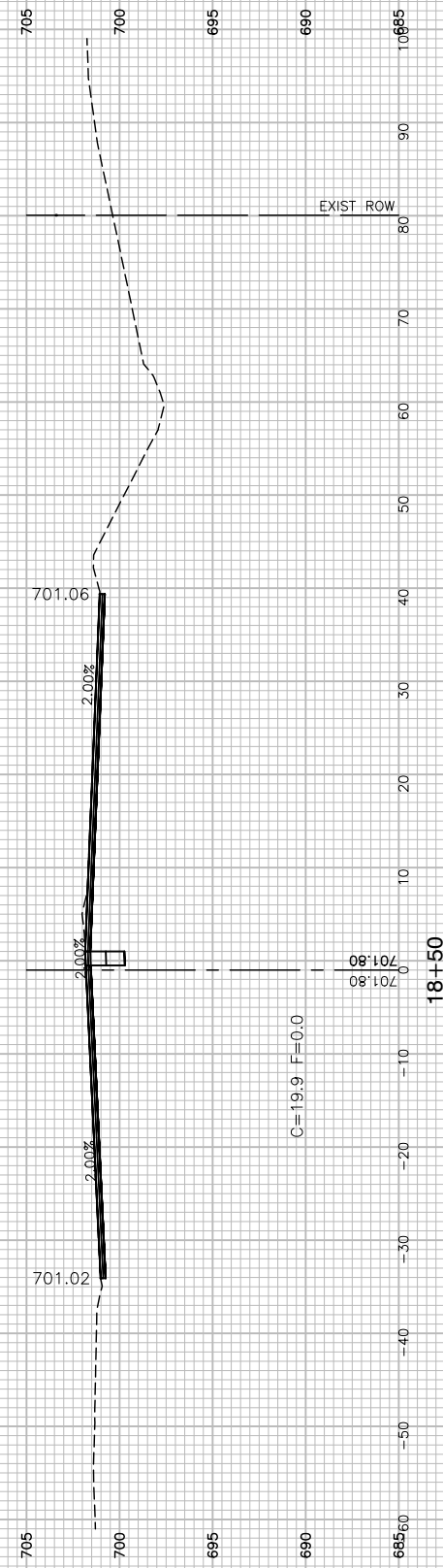
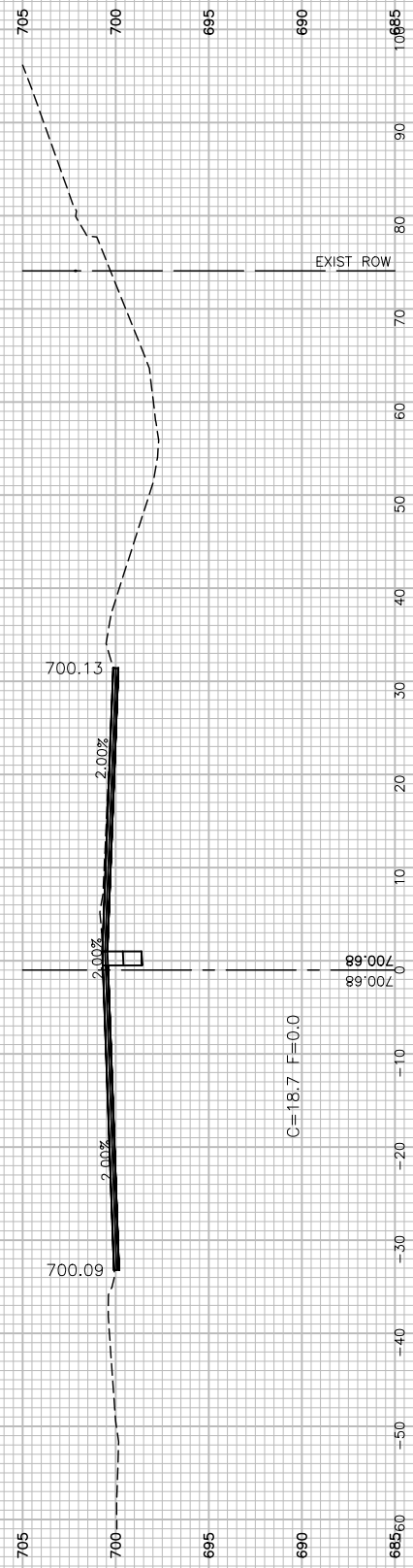
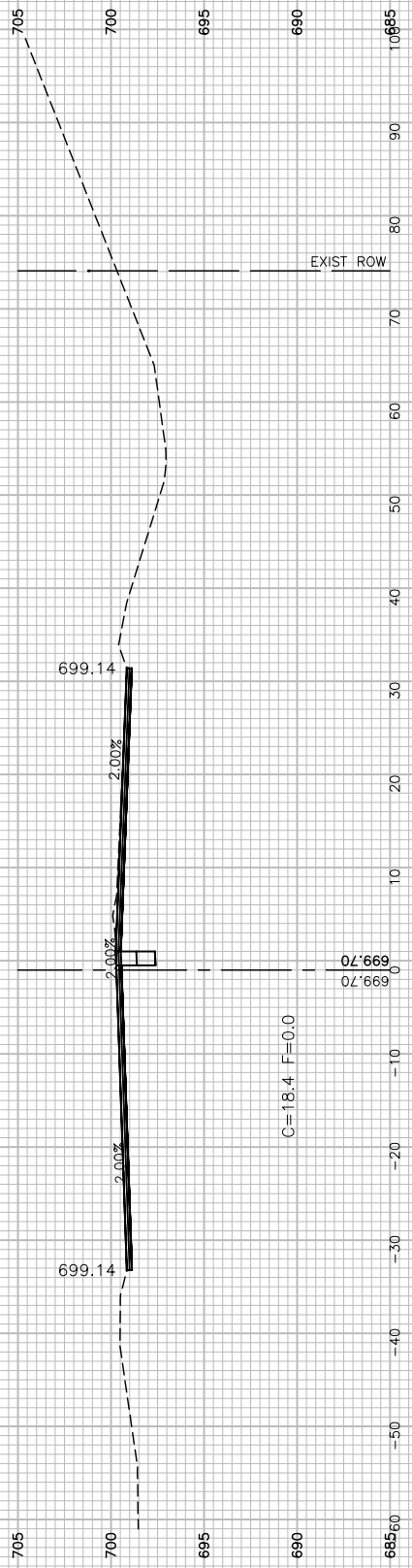
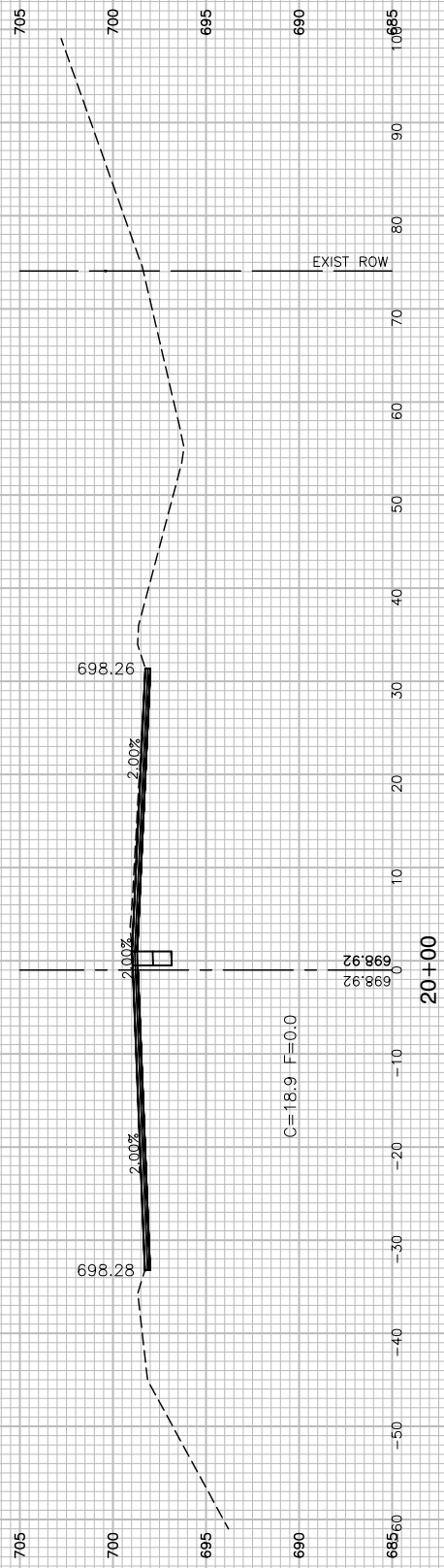

FILE NAME = 18R0999\_02-XSEC-01 - X04

USER NAME =	DESIGNED — SDK	REVISED —
	CHECKED — MAW	REVISED —
PLOT SCALE =	DRAWN — RG	REVISED —
PLOT DATE = 11/01/2022	CHECKED — AG	REVISED —

**STATE OF ILLINOIS  
DEPARTMENT OF TRANSPORTATION**

**DEVON AVENUE, PARK BOULEVARD & PIERCE ROAD  
INTERSECTION IMPROVEMENTS  
CROSS SECTIONS**

SCALE: H 1"=10' V 1"=5' SHEET NO. 64 OF 67 SHEETS STA. TO STA.

F.A.U. RTE. 1346 & 2997	SECTION 19-00066-00-CH	COUNTY DUPAGE	TOTAL SHEETS 67	SHEET NO. 64
CONTRACT NO. 61J12				
FED. ROAD DIST. NO. 1 ILLINOIS FED. AID PROJECT XEW5(656)				



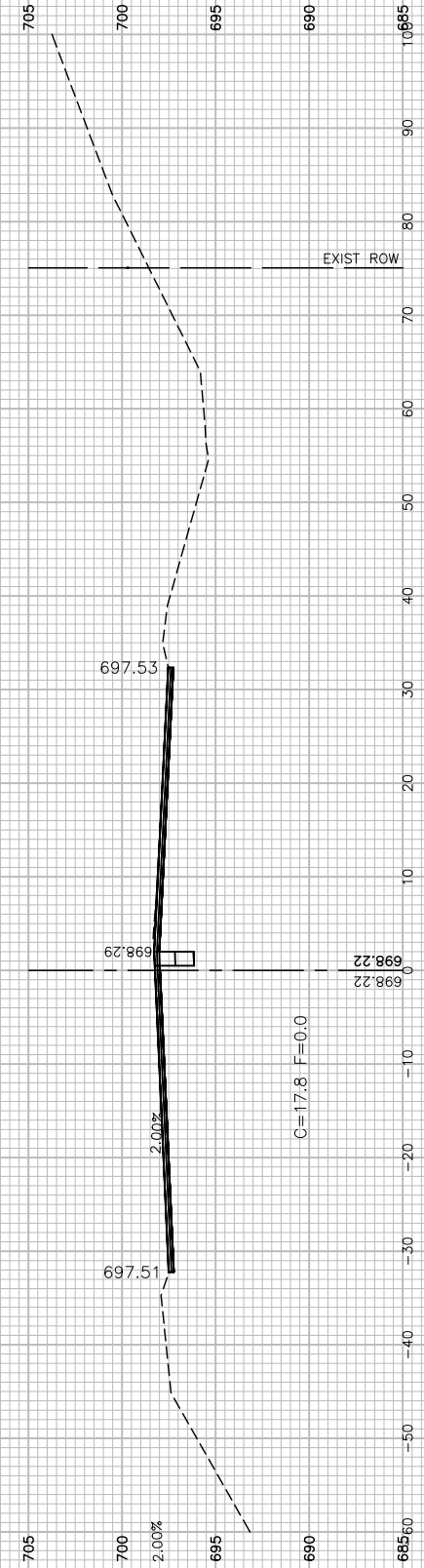
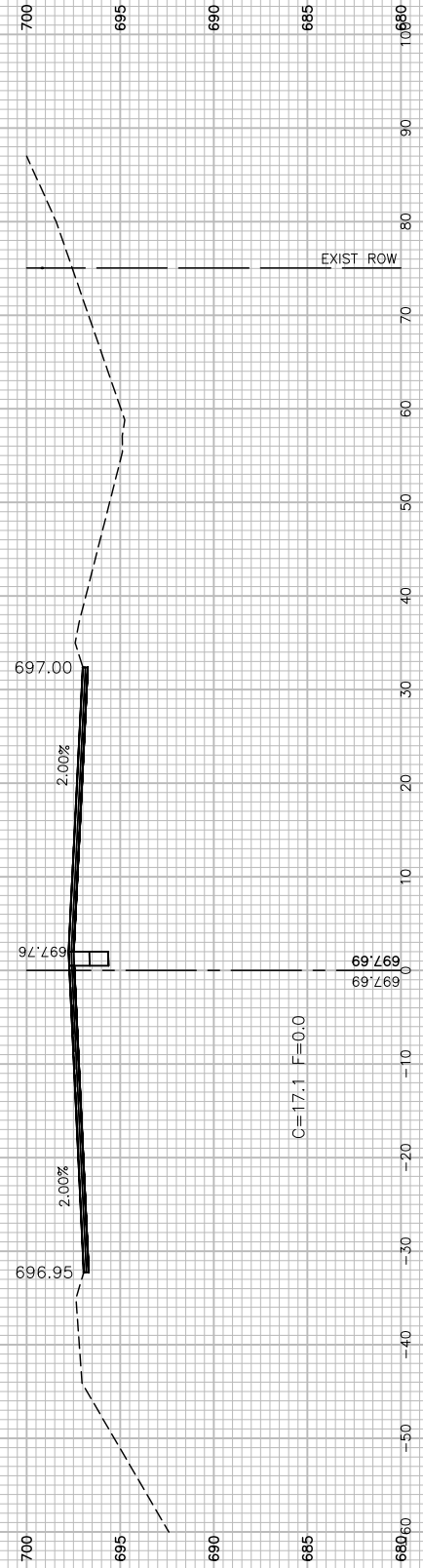
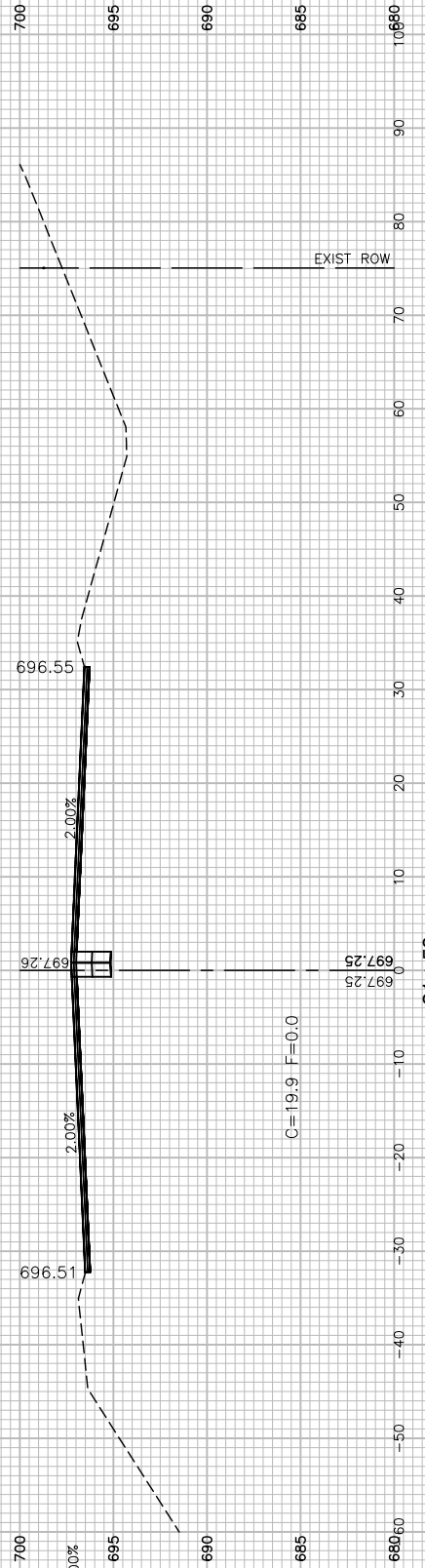
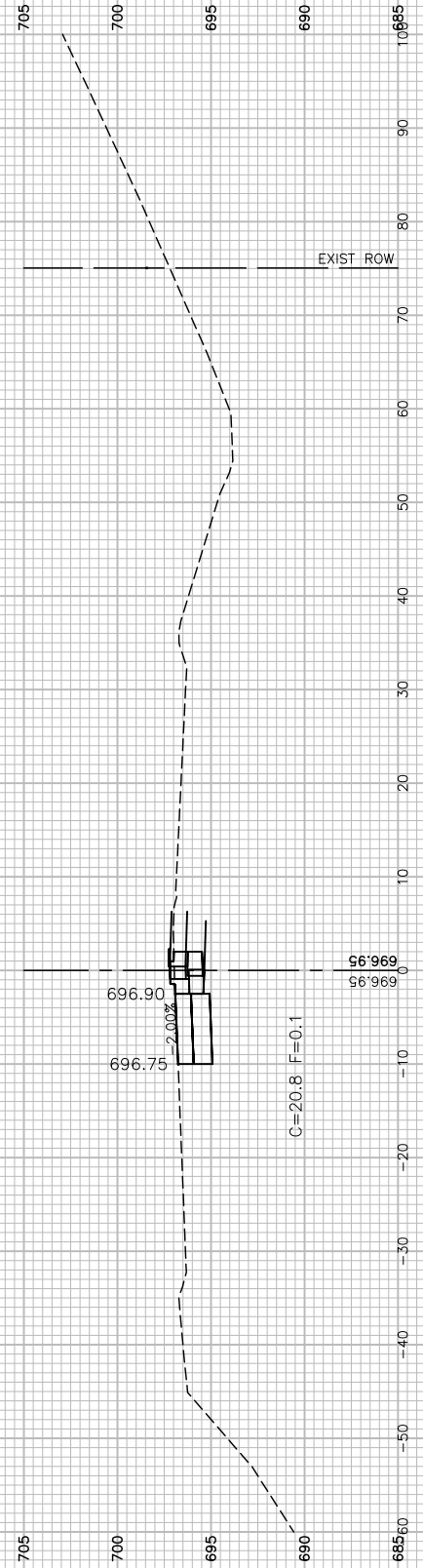

FILE NAME = 18R0939\_02-XSEC-01 - X05

USER NAME =	DESIGNED — SDK	REVISED —
	CHECKED — MAW	REVISED —
PLOT SCALE =	DRAWN — RG	REVISED —
PLOT DATE = 11/01/2022	CHECKED — AG	REVISED —

STATE OF ILLINOIS  
DEPARTMENT OF TRANSPORTATION

DEVON AVENUE, PARK BOULEVARD & PIERCE ROAD  
INTERSECTION IMPROVEMENTS  
CROSS SECTIONS

SCALE: H 1"=10' V 1"=5' SHEET NO. 65 OF 67 SHEETS STA. TO STA.

F.A.U. RTE. 1346 & 2997	SECTION 19-00066-00-CH	COUNTY DUPAGE	TOTAL SHEETS 67	SHEET NO. 65
FED. ROAD DIST. NO. 1		ILLINOIS	FED. AID PROJECT XEW5(656)	
CONTRACT NO. 61J12				

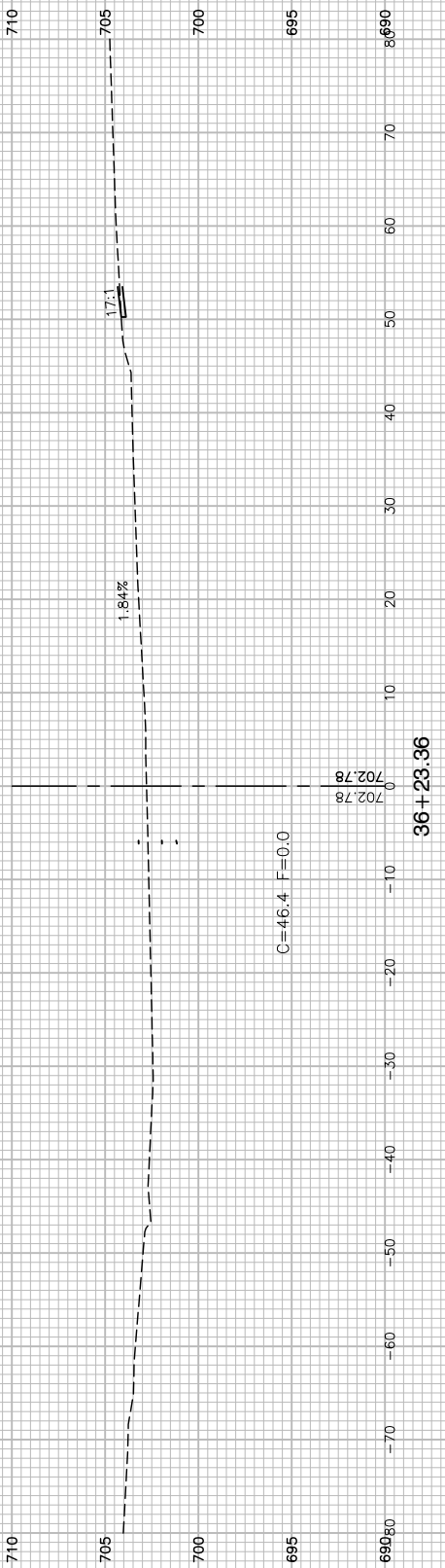
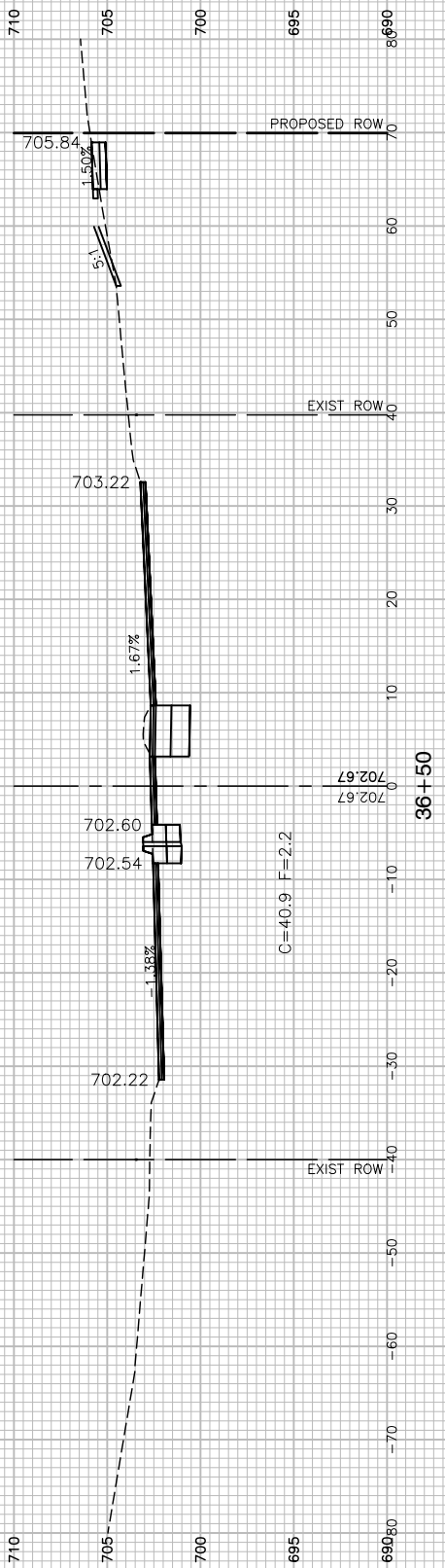
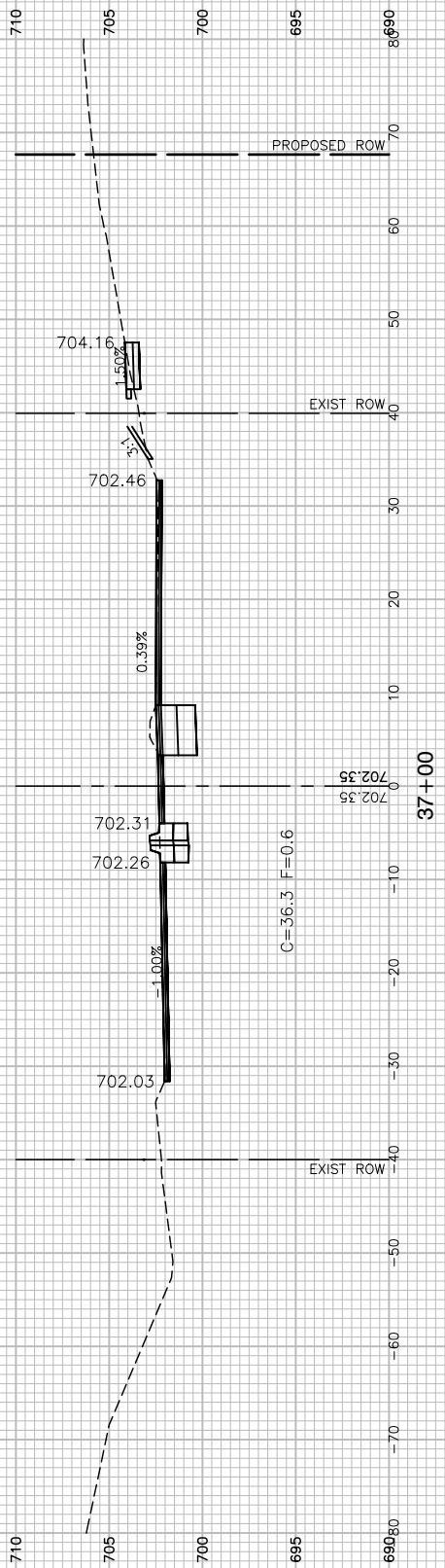
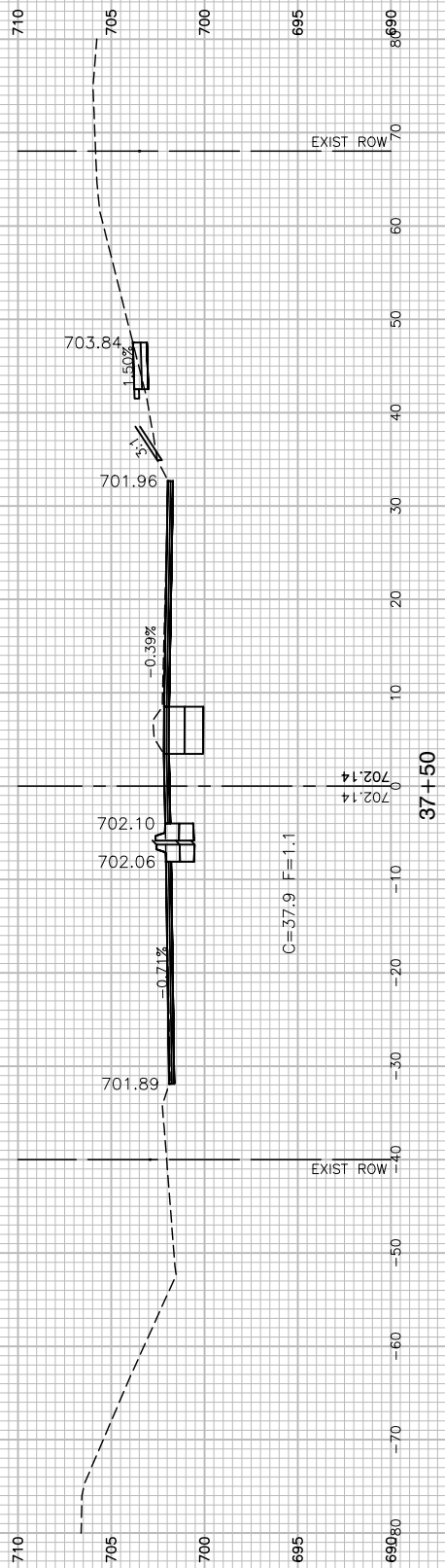
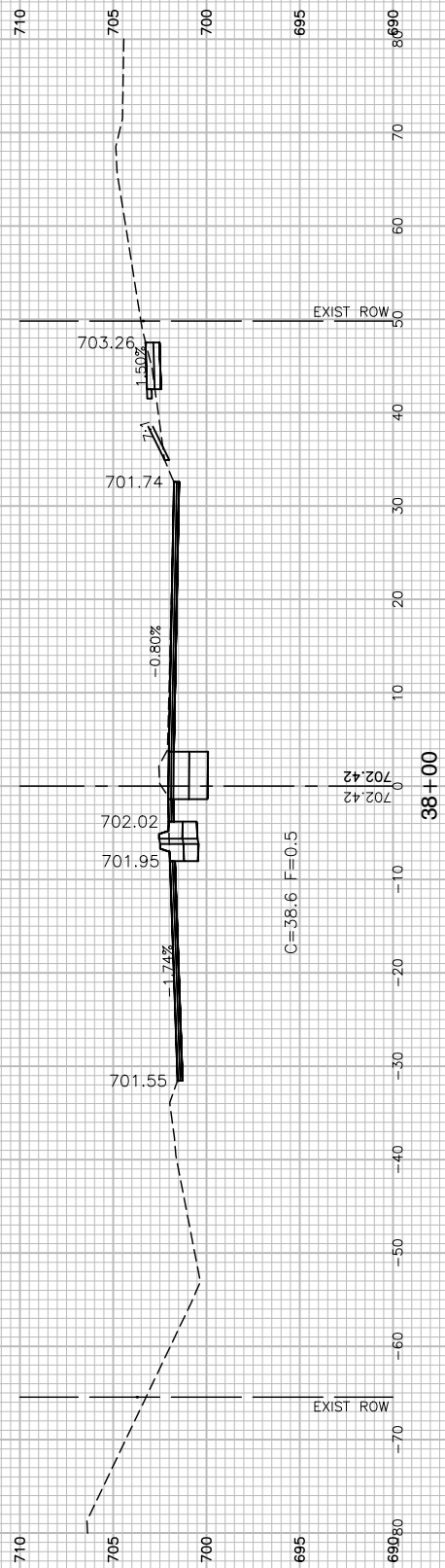

FILE NAME = 18R0939\_02-XSEC-01 - X06

USER NAME =	DESIGNED — SDK	REVISED —
CHECKED — MAW	DRAWN — RG	REVISED —
PLOT SCALE =	CHECKED — AG	REVISED —
PLOT DATE = 11/01/2022		

STATE OF ILLINOIS  
DEPARTMENT OF TRANSPORTATION

DEVON AVENUE, PARK BOULEVARD & PIERCE ROAD  
INTERSECTION IMPROVEMENTS  
CROSS SECTIONS

F.A.U. RTE. 1346 & 2997	SECTION 19-00066-00-CH	COUNTY DUPAGE	TOTAL SHEETS 67	SHEET NO. 66
CONTRACT NO. 61J12				
FED. ROAD DIST. NO. 1 ILLINOIS FED. AID PROJECT XEW5(656)				

SCALE: H 1"=10' V 1"=5' SHEET NO. 66 OF 67 SHEETS STA. TO STA.

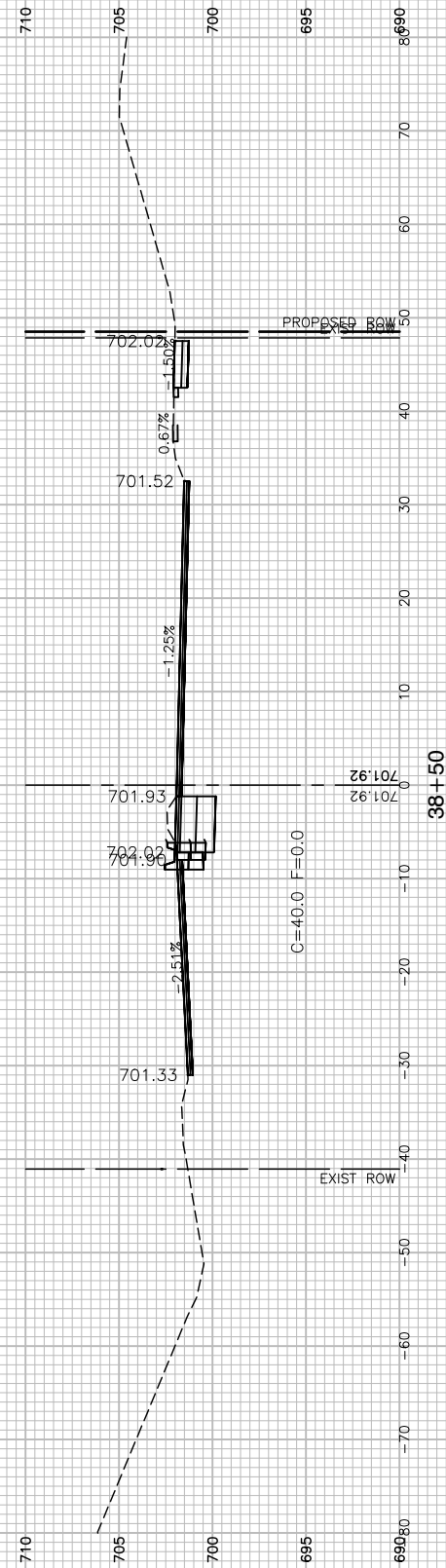
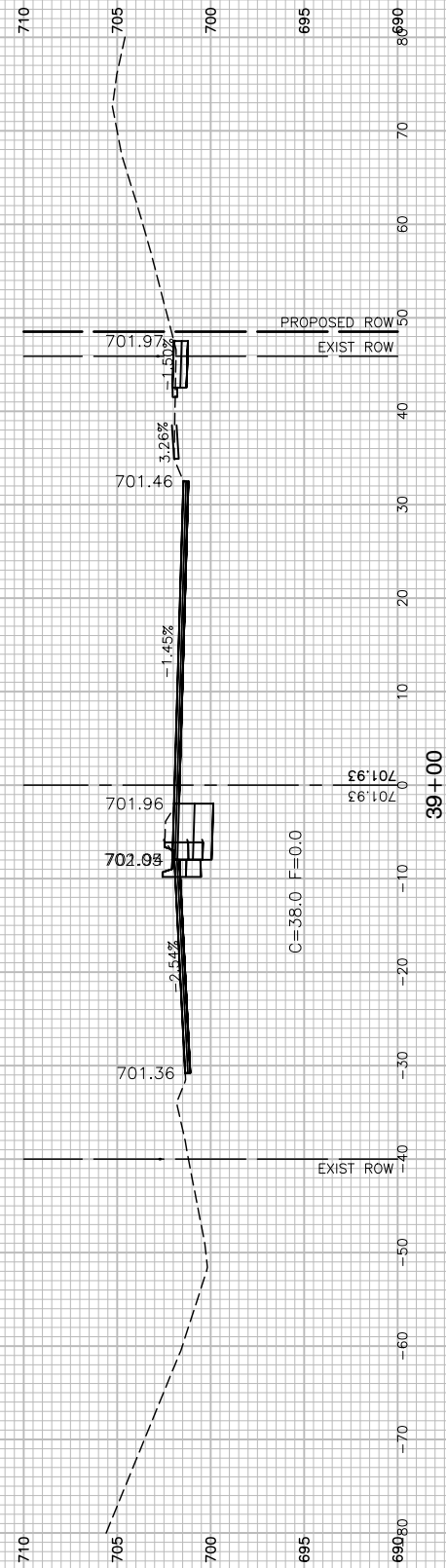
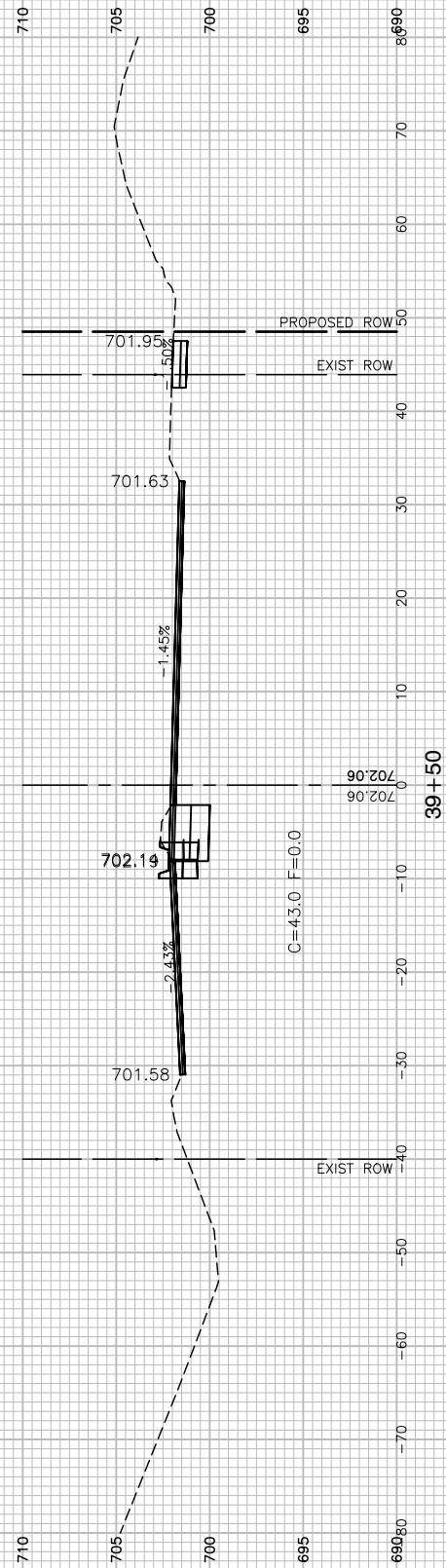
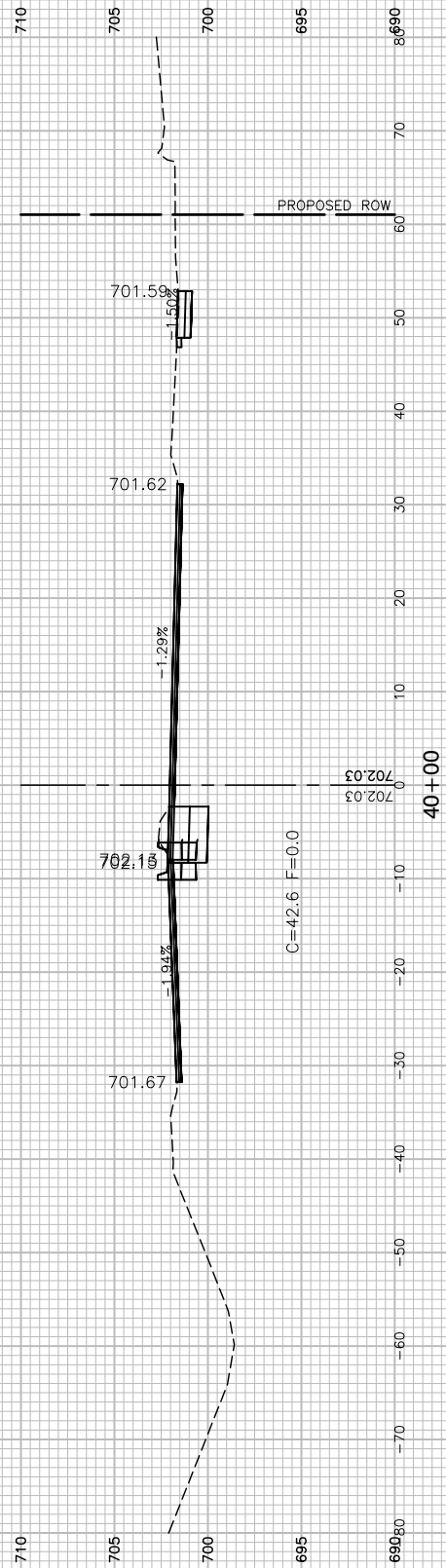
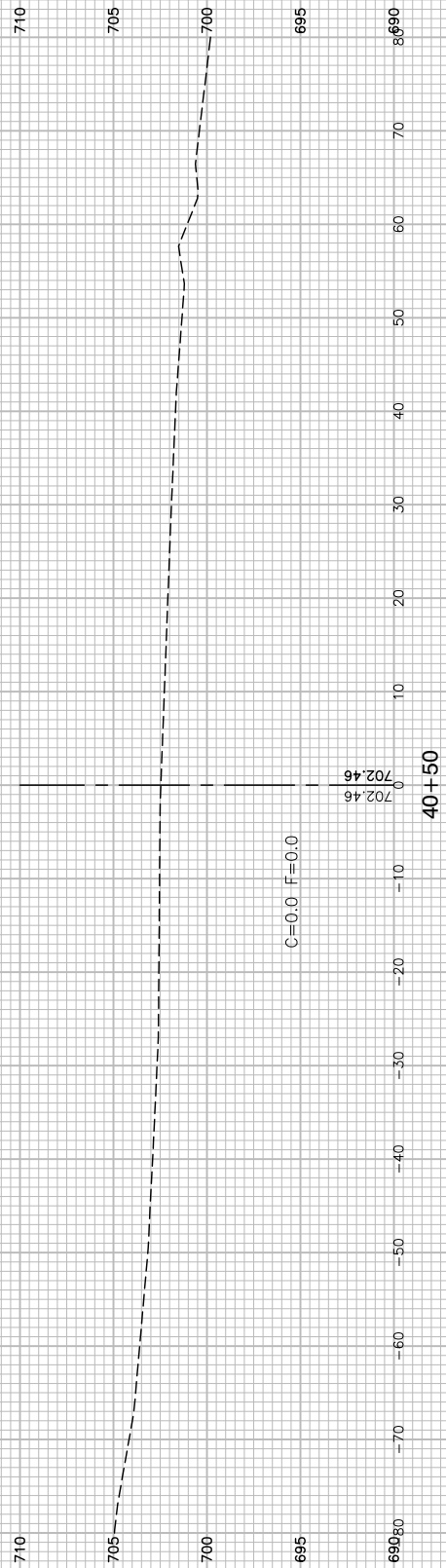

FILE NAME = 18R0939\_02-XSEC-01 - X07

USER NAME =	DESIGNED -- SDK	REVISED --
	CHECKED -- MAW	REVISED --
PLOT SCALE =	DRAWN -- RG	REVISED --
PLOT DATE = 11/01/2022	CHECKED -- AG	REVISED --

STATE OF ILLINOIS  
DEPARTMENT OF TRANSPORTATION

DEVON AVENUE, PARK BOULEVARD & PIERCE ROAD  
INTERSECTION IMPROVEMENTS  
CROSS SECTIONS

SCALE: H 1"=10' V 1"=5' SHEET NO. 67 OF 67 SHEETS STA. TO STA.

F.A.U. RTE. 1346 & 2997	SECTION 19-00066-00-CH	COUNTY DUPAGE	TOTAL SHEETS 67	SHEET NO. 67
FED. ROAD DIST. NO. 1		ILLINOIS	FED. AID PROJECT XEW5(656)	

CONTRACT NO. 61J12