

Wang Engineering, Inc.
 Consulting Geotechnical and Environmental Engineers
 wangeng3@wangeng.com
 1145 Main Street
 Lombard, IL 60148
 Telephone: 630 953-9928
 Fax: 630 953-9938

BORING LOG 60KL3
 WEI Job No.: 414-07-01
 Client: T. Y. LIN International
 Project: Dan Ryan Improvements; IDOT No. D-91-421-01
 Location: From 95th Street to South of 69th Street

Datum: CCD
 Elevation: 3.99 ft
 North: ft
 East: ft
 Station: 1240+99
 Offset: 111' LT

Page 1 of 1

Wang Engineering, Inc.
 Consulting Geotechnical and Environmental Engineers
 wangeng3@wangeng.com
 1145 Main Street
 Lombard, IL 60148
 Telephone: 630 953-9928
 Fax: 630 953-9938

BORING LOG 6PAB4
 WEI Job No.: 414-07-01
 Client: T. Y. LIN International
 Project: Dan Ryan Improvements; IDOT No. D-91-421-01
 Location: From 95th Street to South of 69th Street

Datum: CCD
 Elevation: -4.83 ft
 North: 1847445.17 ft
 East: 1177526.98 ft
 Station: 1260+66
 Offset: 77' LT

Page 1 of 1

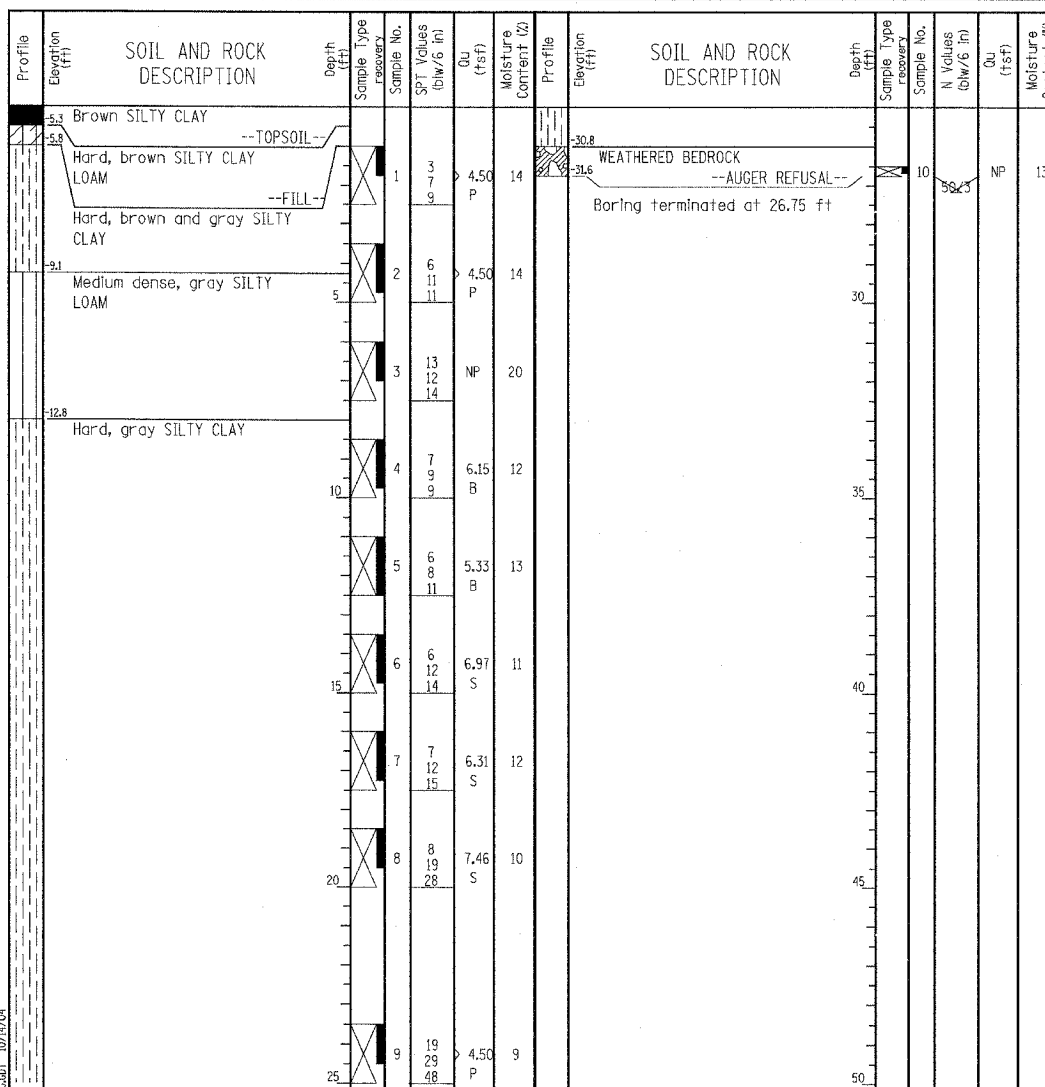
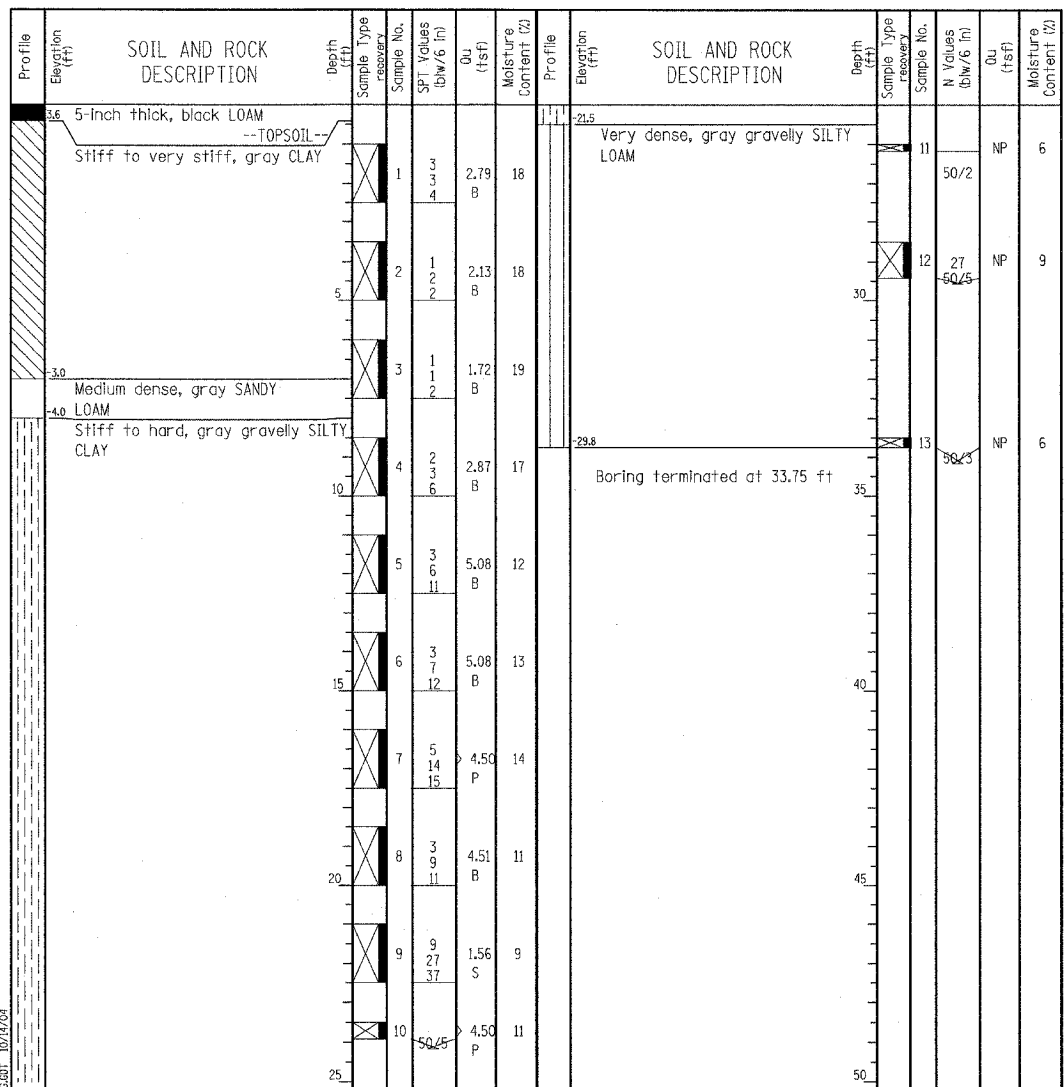

GENERAL NOTES				WATER LEVEL DATA			
Begin Drilling	08-30-2004	Complete Drilling	08-30-2004	While Drilling	☑	DRY	
Drilling Contractor	Patrick Drilling	Drill Rig	CME 75 TMR	At Completion of Drilling	☑	DRY	
Driller	J&L	Logger	N. Davis	Time After Drilling	NA		
Drilling Method	3.25" ID HSA; Boring backfilled with bentonite upon completion			Depth to Water	☑	NA	

GENERAL NOTES				WATER LEVEL DATA			
Begin Drilling	08-10-2004	Complete Drilling	08-10-2004	While Drilling	☑	DRY	
Drilling Contractor	Patrick Drilling	Drill Rig	CME 75 ATV	At Completion of Drilling	☑	DRY	
Driller	J&L	Logger	J. Kosnick	Time After Drilling	NA		
Drilling Method	3.25" ID HSA; Boring backfilled with bentonite upon completion			Depth to Water	☑	NA	

LEGEND

NP NON-PLASTIC
 B BULGE FAILURE
 S SHEAR FAILURE
 P POCKET PENETROMETER

TYLIN INTERNATIONAL

REVISIONS	
NAME	DATE

ILLINOIS DEPARTMENT OF TRANSPORTATION
 F.A.I. 90/94 (DAN RYAN EXPRESSWAY)
 31st STREET to I-57
 BORING LOGS FOR HMLT'S
 6 OKL3 & 6 PAB4

S.N. DESIGNED BY: DJR
 SCALE: N.T.S. DRAWN BY: DJR
 DATE: OCTOBER 29, 2004 CHECKED BY: TD