

CONTRACT NO. 66518

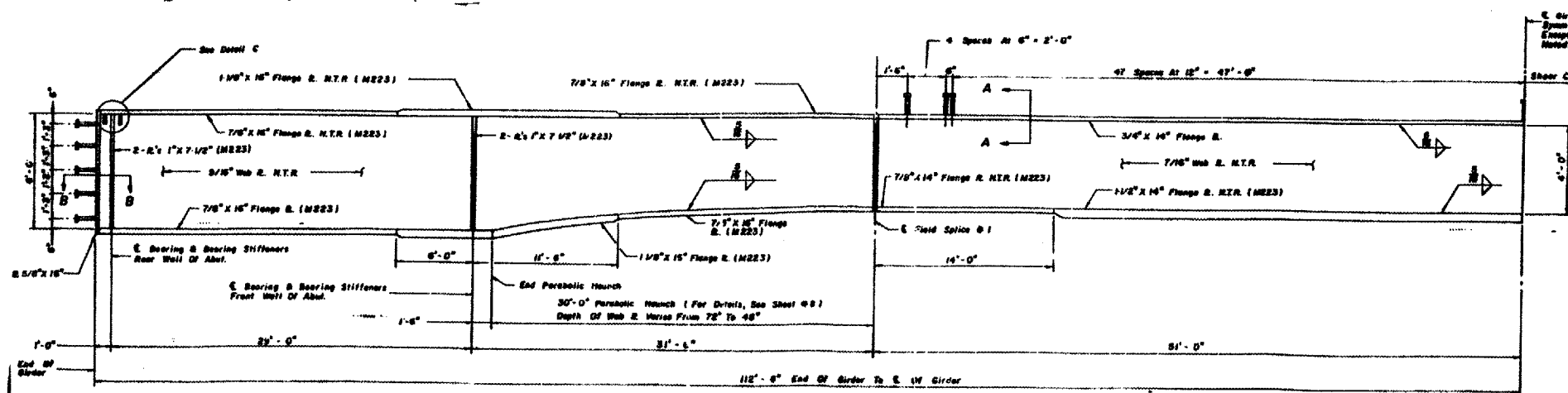

bench mark: P.K. Nail in Southwest Face of West Pole,
34' Left Sta. 501 + 48, Elev. 674.26
No Existing Structure

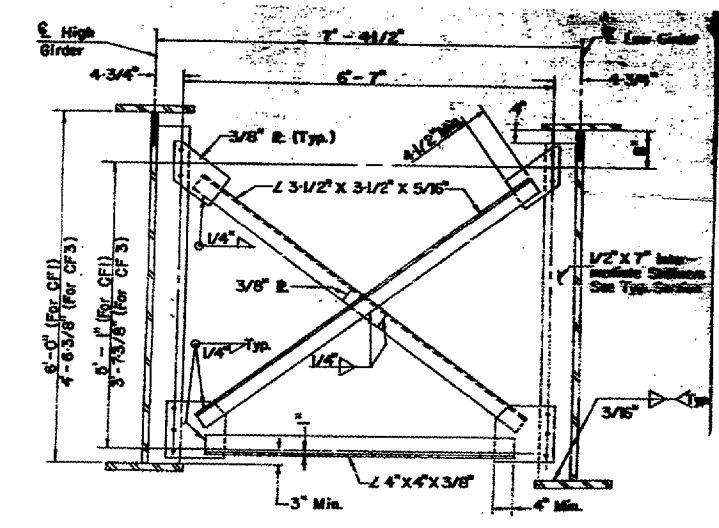
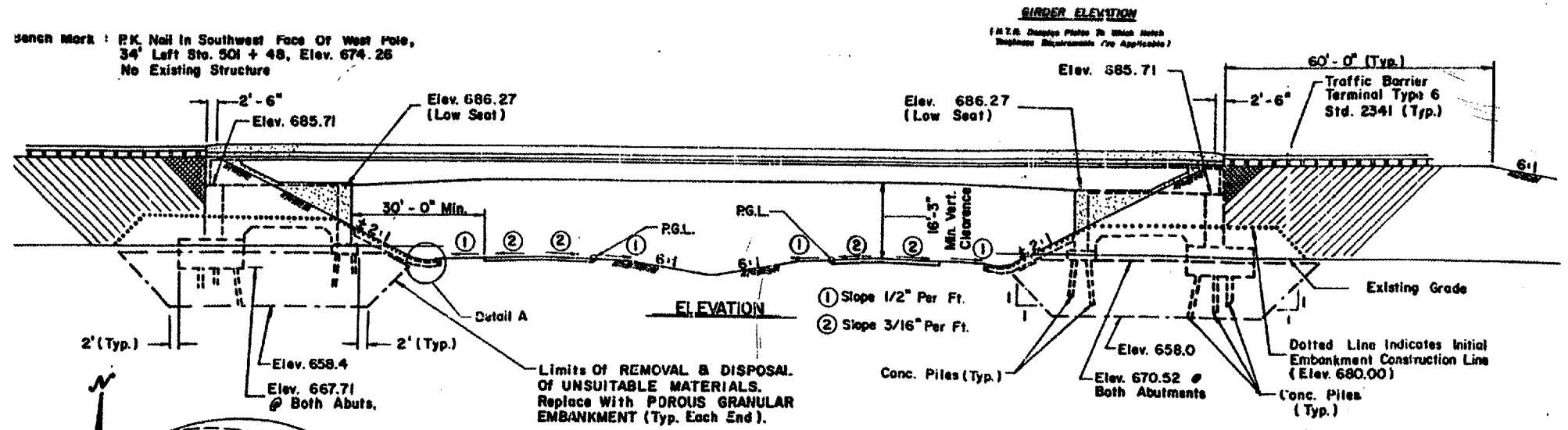

CROSS FRAMES - CF1 & CF3
NOTE: Provide 1 1/16\"/>

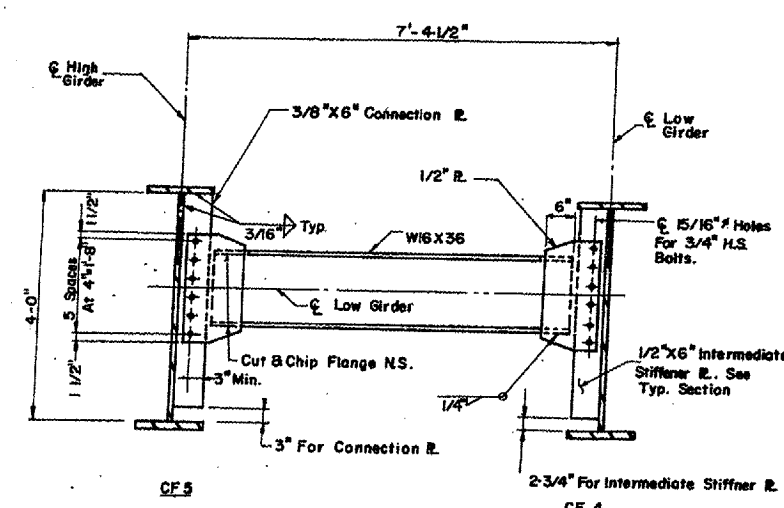
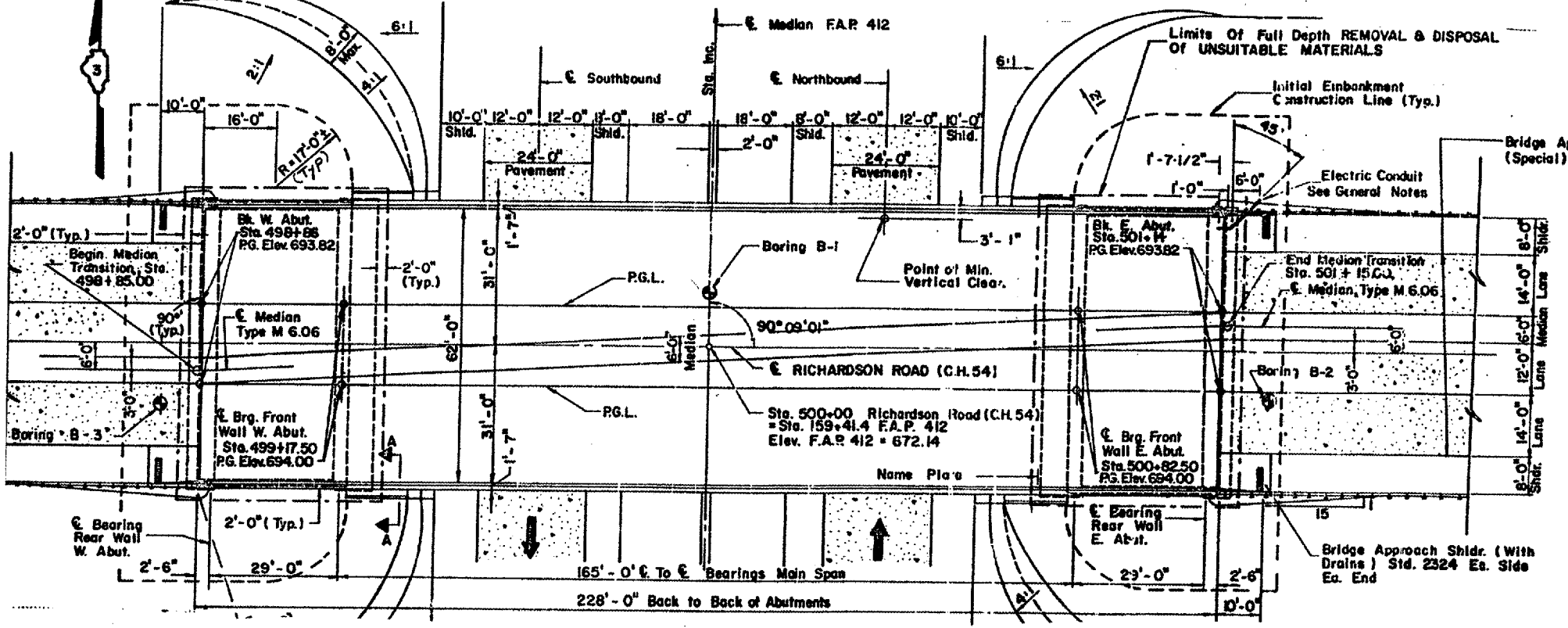

CROSS FRAMES - CF4 & CF5

REVISIONS	
NAME	DATE

ILLINOIS DEPARTMENT OF TRANSPORTATION
EXISTING STRUCTURE PLANS
FOR INFORMATION ONLY
BRIDGE LOCATION 1
S.N. 050-0204

SCALE: VERT. DRAWN BY RW
HORIZ. CHECKED BY
DATE 06/21/04