

DETAIL OF MEDIAN CROSS-OVER RECONSTRUCTION STA. 542+05 & 750+80

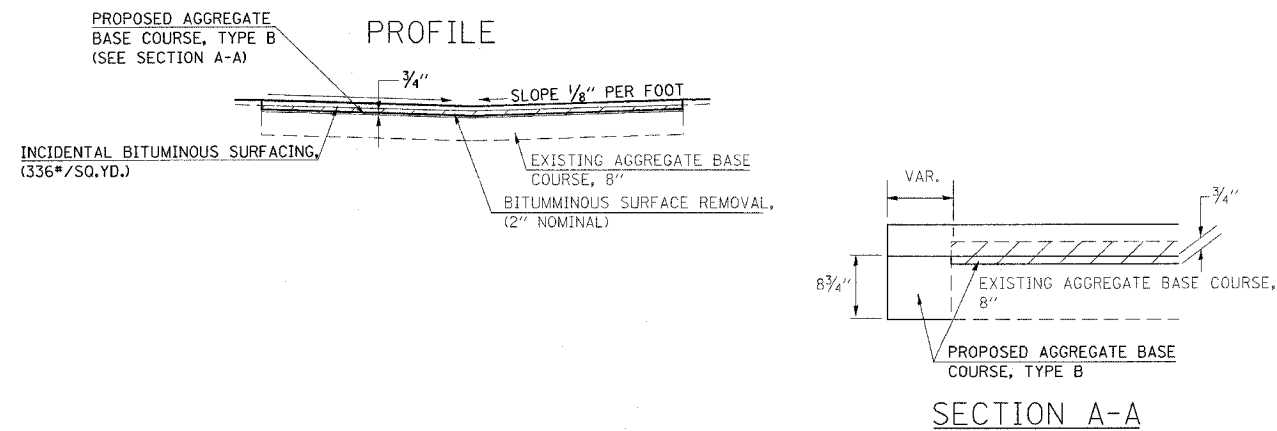
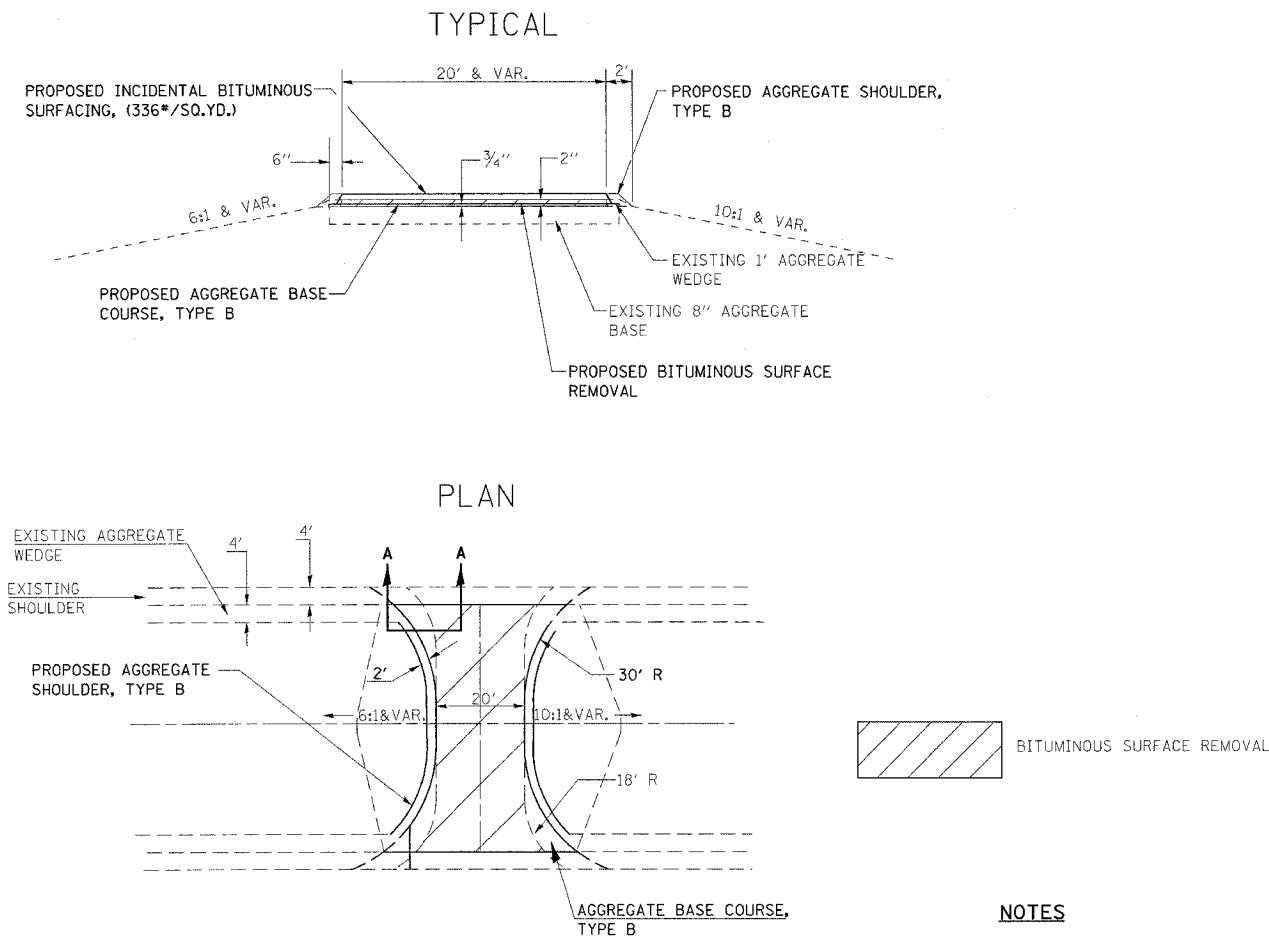

DETAIL OF MEDIAN CROSS-OVER RECONSTRUCTION WITH DECELERATION LANES STA. 300+17

F.A.I. RTE.	SECTION	COUNTY	TOTAL SHEETS	SHEET NO.
57		**	76	58

CONTRACT NO. 70028
 • (15,18-20)RS-2&(15-22)RS-2
 •• COLES & CUMBERLAND

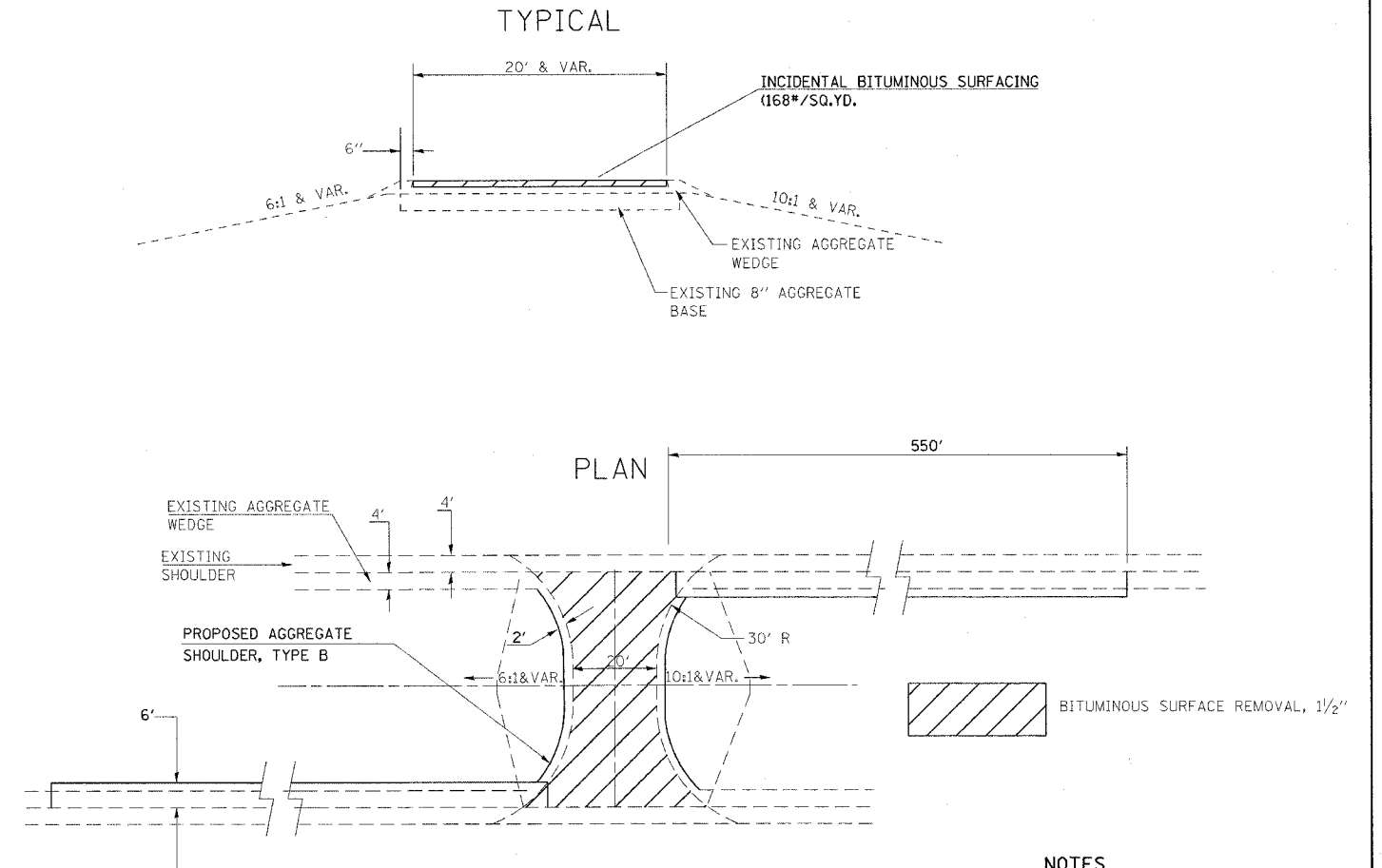

- NOTES**
- 1.) OMIT RUMBLE STRIPS ON SHOULDERS WITHIN THE LIMITS OF THE WIDENING AND MEDIAN CROSSOVER.
 - 2.) REMOVAL OF EXISTING AGGREGATE SHOULDERS IS INCIDENTAL TO THE COST OF PROPOSED 8" BITUMINOUS CONCRETE BASE COURSE.

SECTION B-B