

PART OF THE W 1/2 OF THE SE 1/4 OF SECTION 15, TOWNSHIP 39 NORTH, RANGE 11 EAST OF THE THIRD PRINCIPAL MERIDIAN, IN DU PAGE COUNTY, ILLINOIS.

PARCEL NUMBER	OWNER	ACRES	AREA TAKEN ACRES	PRE USED ACRES	REMAINDER	TAX NUMBER	PROPERTY ACQUIRED BY	TEMPORARY EASEMENT ACRES	PURPOSE OF EASEMENT
0005 TE	CONCEPT PARTNERS, INC.	0.825				06-15-400-003		0.003 Ac 114.2 Sq.Ft.	CONSTRUCTION
0006 TE	AMERI-MARK BANK AS TRUSTEE OF TRUST NO. 98-367, DATED 02-04-98	0.409				06-15-400-013		0.003 Ac 135.2 Sq.Ft.	CONSTRUCTION

PT	COORDINATE TABLE	
	NORTH	EAST
5253	1894385.4705	599428.5509
5513	1894366.2085	599429.4696
5514	1894408.2607	599427.4639
5515	1894408.5415	599433.3884
5516	1894385.7527	599434.4687
5517	1894366.4888	599435.3819

**LEGEND**

- SECTION CORNER
- QUARTER SECTION CORNER
- SECTION LINE
- QUARTER SECTION LINE
- QUARTER, QUARTER SECTION LINE
- PLATTED LOT LINE
- PROPERTY (DEED) LINE
- PROPERTY (DEED) LINE
- APPARENT PROPERTY LINE
- CENTERLINE
- EXISTING RIGHT OF WAY LINE
- PROPOSED RIGHT OF WAY LINE
- PROPOSED EASEMENT
- MEASURED DIMENSION
- COMPUTED DIMENSION
- RECORD DATA
- EXISTING BUILDING

129.32'  
129.32'(COMP.)  
( )

30 15 0 30 60  
SCALE 1" = 30'

STATE OF ILLINOIS )  
COUNTY OF COOK ) SS

THIS IS TO CERTIFY THAT WE, STANLEY CONSULTANTS, INC., AN ILLINOIS PROFESSIONAL DESIGN FIRM NO. 184-001533 HAVE SURVEYED THE PLAT OF HIGHWAYS SHOWN HEREON IN SECTION 15, TOWNSHIP 39 NORTH, RANGE 11 EAST OF THE THIRD PRINCIPAL MERIDIAN, IN DU PAGE COUNTY; THAT THE SURVEY IS TRUE AND COMPLETE AS SHOWN TO THE BEST OF OUR KNOWLEDGE AND BELIEF; THAT THE PLAT CORRECTLY REPRESENTS SAID SURVEY, THAT ALL MONUMENTS FOUND AND ESTABLISHED ARE OF PERMANENT QUALITY AND OCCUPY THE POSITIONS SHOWN THEREON AND THAT THE MONUMENTS ARE SUFFICIENT TO ENABLE THE SURVEY TO BE RETRACED. MADE FOR THE DEPARTMENT OF TRANSPORTATION, STATE OF ILLINOIS. DATED AT CHICAGO, ILLINOIS THIS 28th DAY OF MAY 2004 A.D.

STANLEY CONSULTANTS, INC.

KENT M. GROH  
ILLINOIS PROFESSIONAL LAND SURVEYOR NO. 3445  
LICENCE EXPIRES 11/30/2004

STANLEY CONSULTANTS, INC.  
8501 W. HIGGINS ROAD  
CHICAGO, ILLINOIS 60631  
PHONE (773) 693 - 9624  
FAX NO. (773) 693 - 7690

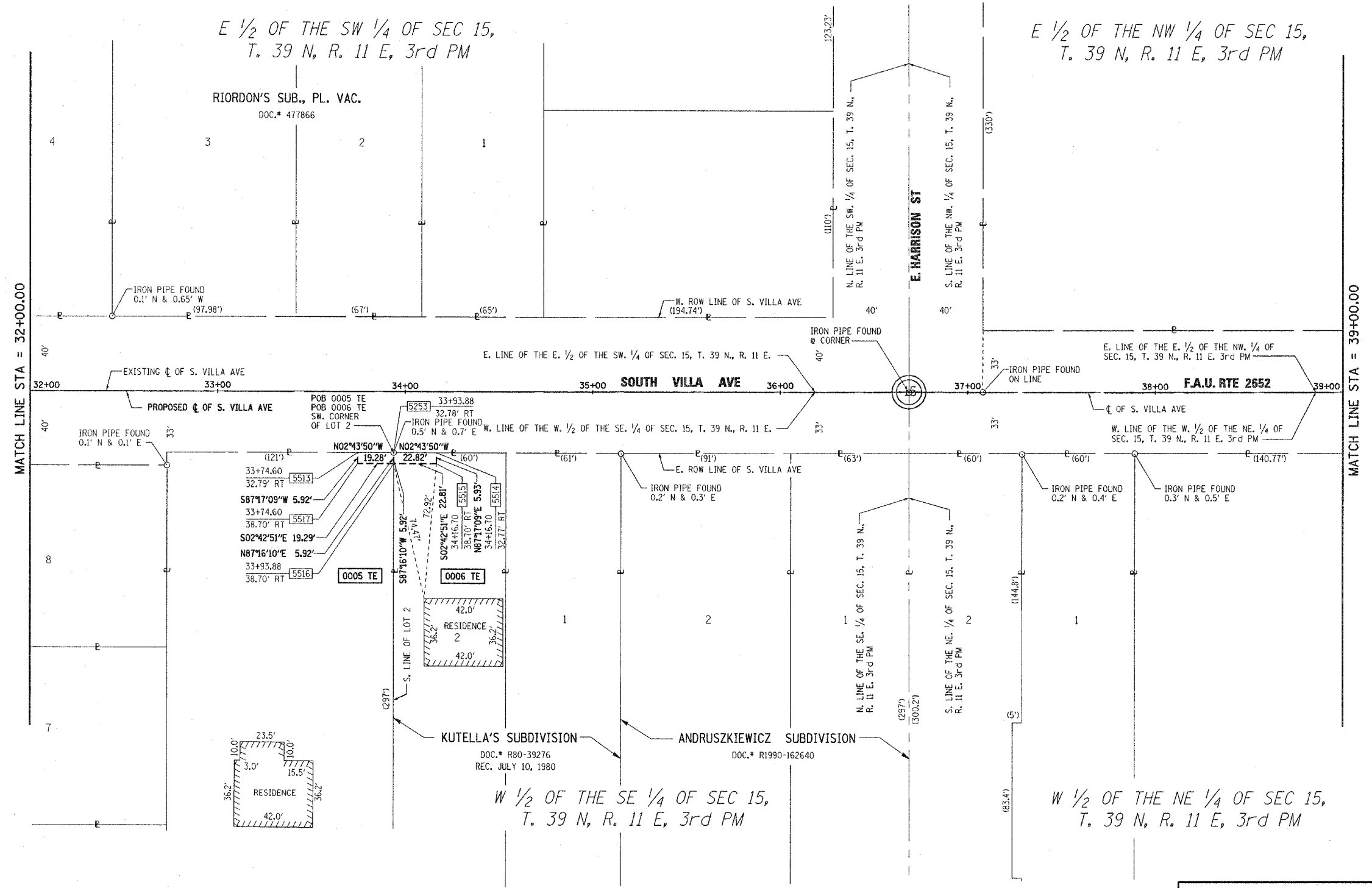

REVISION		ILLINOIS DEPT. OF TRANSPORTATION PLAT OF HIGHWAYS
DATE	DESCRIPTION	
		ROUTE F.A.U. ROUTE 2652 (SOUTH VILLA AVE.)
		SECTION 00-00069-00-PV
		COUNTY Du Page
		JOB# PROJECT#
		SEC 15 T 39 N, R11 E OF 3rd P.M.
		STA 32+00.00 TO STA 39+00.00
		DRAWN BK CHECKED KG
		SCALE: 1" = 30' SHEET NO. 4 OF 8