

PART OF THE E 1/2 OF THE NW 1/4 AND PART OF THE W 1/2 OF THE NE 1/4 OF SECTION 15, TOWNSHIP 39 NORTH, RANGE 11, EAST OF THE THIRD PRINCIPAL MERIDIAN, IN DU PAGE COUNTY, ILLINOIS.

PARCEL NUMBER	OWNER	ACRES	AREA TAKEN ACRES	PRE USED ACRES	REMAINDER	TAX NUMBER	PROPERTY ACQUIRED BY	TEMPORARY EASEMENT ACRES	PURPOSE OF EASEMENT
0007 TE	RICHARD C. NOORLAG & RUTH J. NOORLAG	0.901				06-15-202-004		0.019 Ac 830.4 Sq.Ft.	CONSTRUCTION
0008 TE	MARCIANA SCHIPMA, CHARLES RALPH SCHIPMA, JACK DOUGLAS SCHIPMA, TRUDY CLAIRE VOSS, DOREEN KAY VOSS & SUSAN BETH SLINKMAN	0.460				06-15-202-002		0.015 Ac 649.9 Sq.Ft.	CONSTRUCTION
0009 TE	FRANK S. SOBOL, JOSEPHINE S. SOBOL & DAVID W. SOBOL	0.184				06-15-122-019		0.005 Ac 198.4 Sq.Ft.	CONSTRUCTION
0010 TE	VILLA PARK TRUST & SAVINGS BANK AS TRUSTEE OF TRUST # 2453 DATED 10-25-99	0.461				06-15-201-005		0.006 Ac 278.2 Sq.Ft.	CONSTRUCTION
0011 TE	CHERYL PRILLER	0.178				06-15-122-018		0.004 Ac 194.4 Sq.Ft.	CONSTRUCTION

E 1/2 OF THE NW 1/4 OF SEC 15,
T. 39 N, R. 11 E, 3rd PM

LEGEND

- SECTION CORNER
- QUARTER SECTION CORNER
- SECTION LINE
- QUARTER SECTION LINE
- QUARTER, QUARTER SECTION LINE
- PLATTED LOT LINE
- PROPERTY (DEED) LINE
- APL
- APPARENT PROPERTY LINE
- CENTERLINE
- EXISTING RIGHT OF WAY LINE
- PROPOSED RIGHT OF WAY LINE
- PROPOSED EASEMENT
- MEASURED DIMENSION
- COMPUTED DIMENSION
- RECORD DATA
- EXISTING BUILDING

129.32'
129.32'(COMP.)
()

30 15 0 30 60
SCALE 1" = 30'

○ IRON PIPE OR ROD FOUND ● REPLACED AFTER CONSTRUCTION
+ CUT CROSS FOUND OR SET

● T1 THESE STAKES REFERENCE FOUND OR SET MONUMENTATION. SET 3/8 INCH IRON ROD FLUSH WITH GROUND TO THE FOUND IRON STAKE. IDENTIFIED BY COLORED PLASTIC CAP BEARING SURVEYORS REGISTRATION NUMBER.

● BT1 THESE STAKES, IN CULTIVATED AREAS, REFERENCE FOUND OR SET MONUMENTATION. BURIED 3/8 INCH IRON ROD 20 INCHES BELOW GROUND TO THE FOUND IRON STAKE. IDENTIFIED BY COLORED PLASTIC CAP BEARING SURVEYORS REGISTRATION NUMBER.

■ STAKING OF PROPOSED RIGHT OF WAY. SET DIVISION OF HIGHWAYS SURVEY MARKER TO MONUMENT THE POSITION SHOWN. IDENTIFIED BY INSCRIPTION DATA AND SURVEYORS REGISTRATION NUMBER.

■ M STAKING OF PROPOSED RIGHT OF WAY IN CULTIVATED AREAS. BURIED 3/8 INCH IRON ROD 20 INCHES BELOW GROUND TO MARK FUTURE SURVEY MARKER POSITION. IDENTIFIED BY COLORED PLASTIC CAP BEARING SURVEYORS REGISTRATION NUMBER.

● PERMANENT SURVEY MARKER, I.D.O.T. STD 2135 (TO BE SET BY OTHERS).

□ RIGHT OF WAY STAKING PROPOSED TO BE SET.

STATE OF ILLINOIS)
COUNTY OF COOK) SS

THIS IS TO CERTIFY THAT WE, STANLEY CONSULTANTS, INC., AN ILLINOIS PROFESSIONAL DESIGN FIRM NO. 184-001533 HAVE SURVEYED THE PLAT OF HIGHWAYS SHOWN HEREON IN SECTION 15, TOWNSHIP 39 NORTH, RANGE 11 EAST OF THE THIRD PRINCIPAL MERIDIAN, IN DU PAGE COUNTY; THAT THE SURVEY IS TRUE AND COMPLETE AS SHOWN TO THE BEST OF OUR KNOWLEDGE AND BELIEF; THAT THE PLAT CORRECTLY REPRESENTS SAID SURVEY; THAT ALL MONUMENTS FOUND AND ESTABLISHED ARE OF PERMANENT QUALITY AND OCCUPY THE POSITIONS SHOWN THEREON AND THAT THE MONUMENTS ARE SUFFICIENT TO ENABLE THE SURVEY TO BE RETRACED, MADE FOR THE DEPARTMENT OF TRANSPORTATION, STATE OF ILLINOIS, DATED AT CHICAGO, ILLINOIS THIS 28th DAY OF MAY 2004 A.D.

STANLEY CONSULTANTS, INC.
KENT M. GROH
ILLINOIS PROFESSIONAL LAND SURVEYOR NO. 3445
LICENCE EXPIRES 11/30/2004
STANLEY CONSULTANTS, INC.
8501 W. HIGGINS ROAD
CHICAGO, ILLINOIS 60631
PHONE (773) 693 - 9624
FAX NO. (773) 693 - 7690

MATCH LINE STA = 39+00.00

MATCH LINE STA = 46+50.00

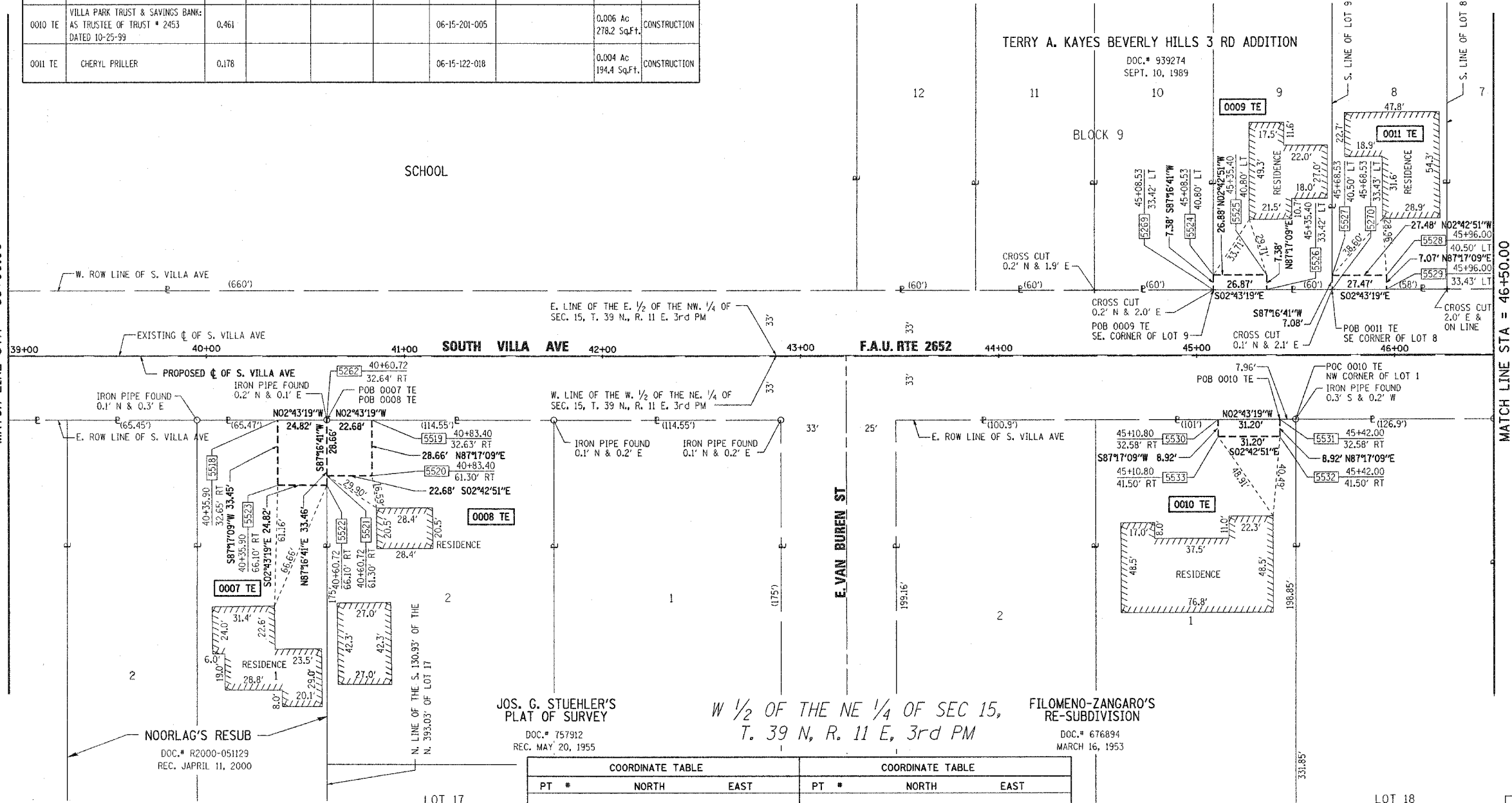

COORDINATE TABLE			COORDINATE TABLE		
PT #	NORTH	EAST	PT #	NORTH	EAST
5262	1895051.5525	599396.8428	5524	1895495.3763	599302.2763
5269	1895495.7270	599309.6519	5525	1895522.2220	599301.0037
5270	1895555.6593	599306.8027	5526	1895522.5715	599308.3757
5518	1895026.7603	599398.0215	5527	1895555.3233	599299.7348
5519	1895074.2067	599395.7658	5528	1895582.7683	599298.4337
5520	1895075.5638	599424.3927	5529	1895583.1031	599305.4980
5521	1895052.9132	599425.4665	5530	1895501.1246	599375.4698
5522	1895053.1412	599430.2611	5531	1895532.2894	599373.9882
5523	1895028.3444	599431.4366	5532	1895532.7118	599382.8987
			5533	1895501.5468	599384.3761

Stanley Consultants Inc.
850 West Higgins Road
Suite 720
Chicago, Illinois 60631-2800 Illinois Firm Registration No. 84-00533

REVISION		ILLINOIS DEPT. OF TRANSPORTATION PLAT OF HIGHWAYS
DATE	DESCRIPTION	
		ROUTE F.A.U. ROUTE 2652 (SOUTH VILLA AVE.)
		SECTION 00-00069-00-PV
		COUNTY Du Page
		JOB# PROJECT#
		SEC 15 T 39 N, R 11 E OF 3rd P.M.
		STA 39+00.00 TO STA 46+50.00
		DRAWN BK CHECKED KG
		SCALE: 1" = 30' SHEET NO. 5 OF 8