CONTRACT NO. 91208

SECTION	COUNTY	TOTAL SHEETS	SHEET NO.
99-00352-00-BT	CHAMPAIGN	38	15
STA.	TO STA.		
F.H.W.A. REG.	ILLINOIS	PROJECT	TE-00D5(76)

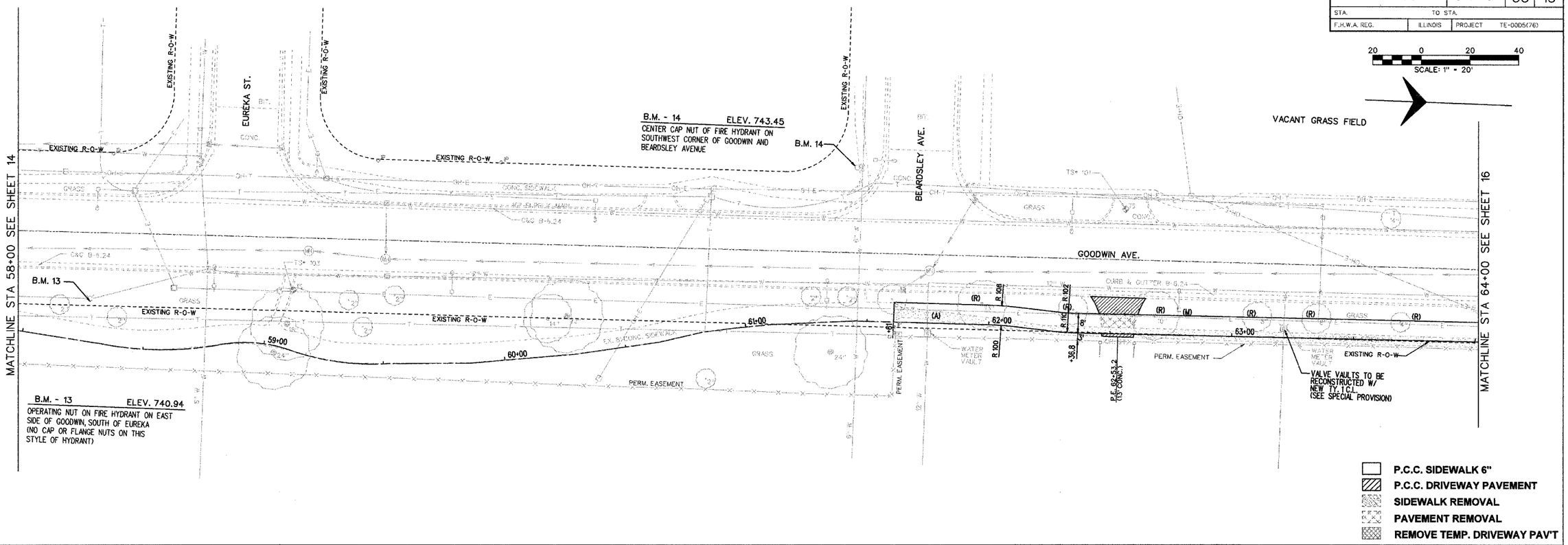

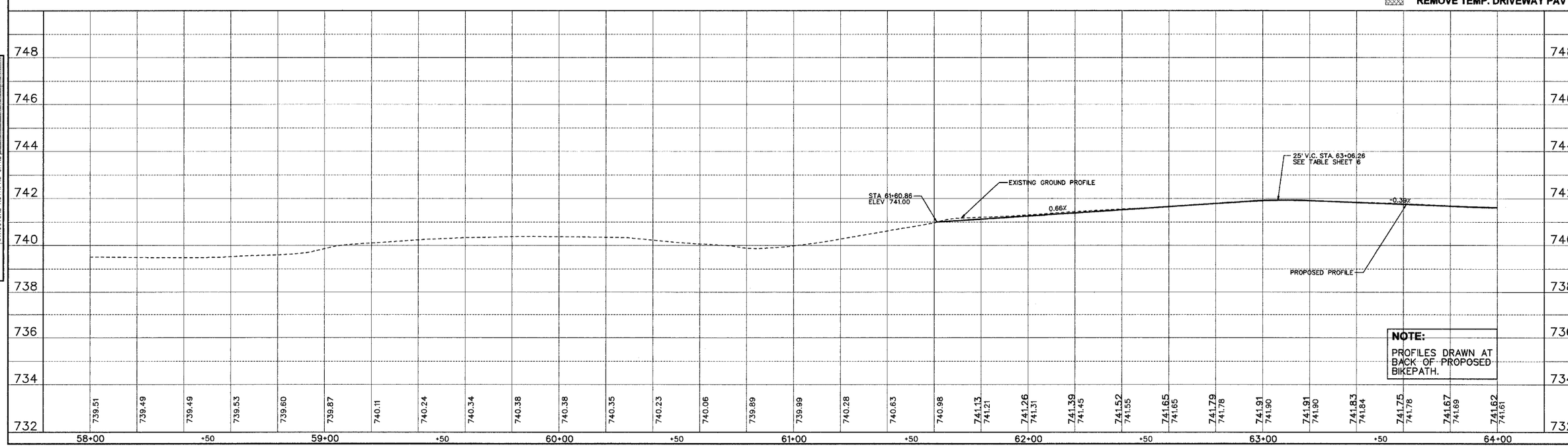

PLAN
NOTE BOOK NO.
SURVEYED
PLOTTED
ALIGNMENT CHECKED
RT. OF WAY CHECKED
BY
DATE

PROFILE
NOTE BOOK NO.
SURVEYED
PLOTTED
GRADES CHECKED
B.M.s NOTED
STRUCTURE NOTATNS CH'KD
BY
DATE

99-00352-00-BT GOODWIN AVENUE BIKEPATH, URBANA CHAMPAIGN COUNTY

BIKEPATH 9 OF 10 02078