

F.A.P. RTE.	SECTION	COUNTY	TOTAL SHEETS	SHEET NO.
337	20R-4	LAKE	232	109C
STA.		TO STA.		
FED. ROAD DIST. NO.		ILLINOIS	FED. AID PROJECT	

CONTRACT NO. 60860

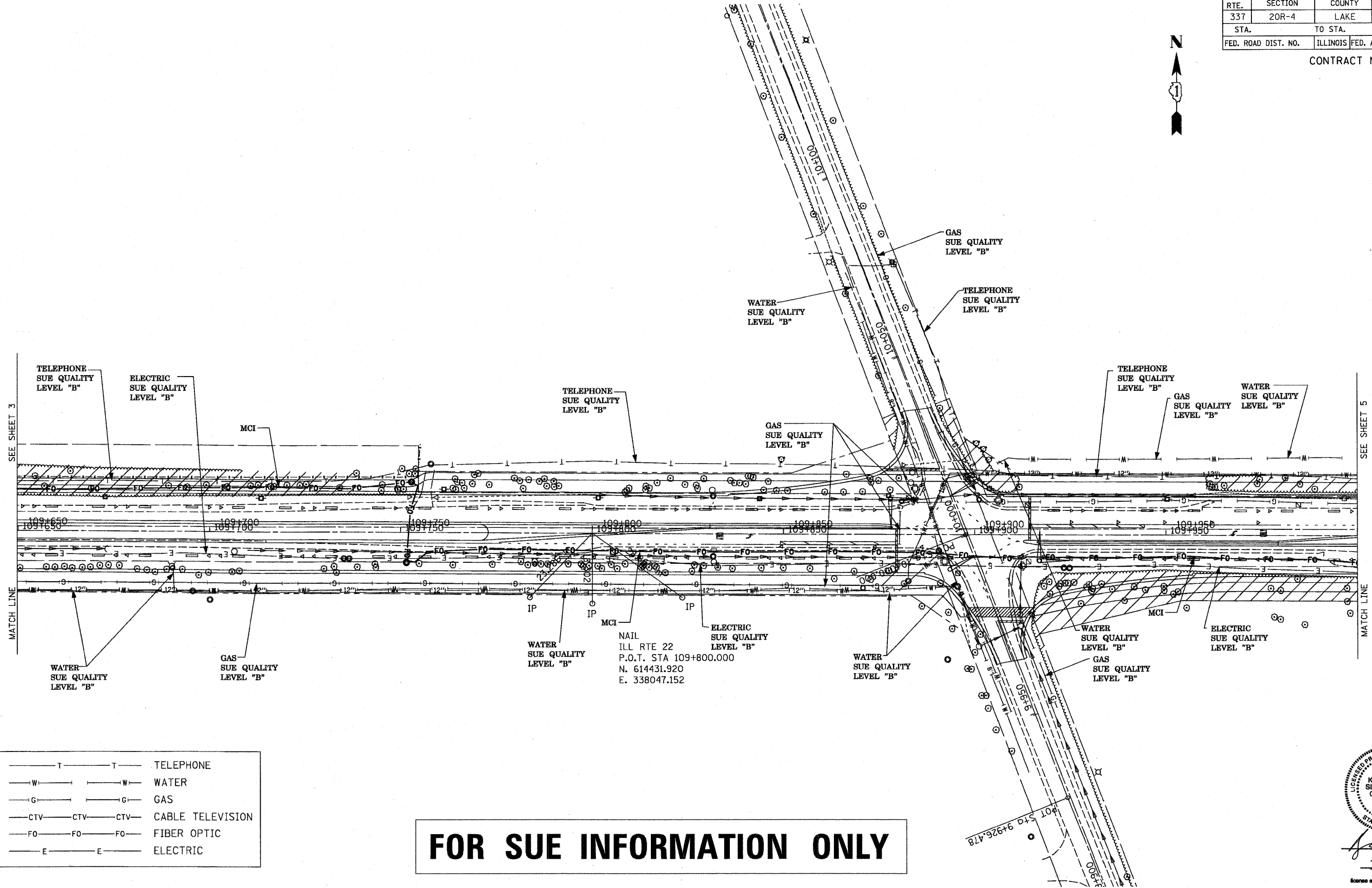

— T — T —	TELEPHONE
— W — W —	WATER
— G — G —	GAS
— CTV — CTV — CTV —	CABLE TELEVISION
— FO — FO — FO —	FIBER OPTIC
— E — E —	ELECTRIC

**FOR SUE INFORMATION ONLY**

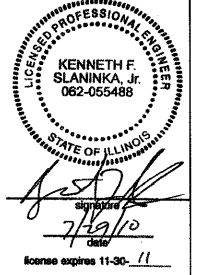

**TBE GROUP, INC.**  
 CIVIL ENGINEERING \* TRANSPORTATION \* ENVIRONMENTAL  
 \* PLANNING \* UTILITY ENGINEERING/LOCATING  
 SOUTHERN REGION: FL, GA, SC, NC  
 NORTHERN REGION: IL, IN, MI, OH, MD, NJ, NY  
 PA, VA, CANADA  
 WESTERN REGION: AZ, NV, NM, TX, CA, OR, UT, WA  
 SUE Quality Level "B" Completed On: 3/20/02  
 Prepared By: JAC QA/QC By: RLC Final QA/QC By: *[Signature]*  
 TBE Project No: IL09500117, IL09510404, IL09510418



205 W. WACKER DRIVE  
 SUITE 1020  
 CHICAGO, IL 60606  
 (312) 704-1970

REVISIONS	
NAME	DATE
NEW UTILITIES IN COLOR	7/28/10

ILLINOIS DEPARTMENT OF TRANSPORTATION  
 IL RTE. 22  
 FROM EAST OF I-94 TO  
 WEST OF US-41  
 SCALE 1:500 (METRIC UNIT) DRAWN BY  
 DATE CHECKED BY