

PART OF THE SW 1/4 OF SECTION 18, T43N, R12 EAST OF THE 3rd PM, LAKE COUNTY, ILLINOIS

PARCEL NO.	OWNER	TOTAL HOLDING ACRES	R.O.W. REQUIRED ACRES	PREVIOUSLY DEDICATED ACRES	REMAINDER ACRES	EASEMENTS - TEMP ACRES	EASEMENTS - PERM ACRES	EASEMENT PURPOSE	PERMANENT TAX NUMBER	PROPERTY ACQUIRED BY
1EH0003	BANNOCKBURN OFFICE COURT, LLC	5.515	0.764	0.579	4.751	N/A	N/A	N/A	16-18-300-018	OBEDOT
1EH0005	YPI BANNOCKBURN, LLC	15.530	0.604	0.404	14.926	N/A	N/A	N/A	16-18-300-028	OBEDOT

BEARINGS SHOWN HEREON ARE BASED ON SURVEY CONTROL DATA AS PROVIDED BY THE ILLINOIS DEPARTMENT OF TRANSPORTATION.

LEGEND (METRIC)

- EXISTING CENTERLINE
- - - PROPOSED CENTERLINE
- EXISTING RIGHT OF WAY LINE
- - - PROPOSED RIGHT OF WAY LINE
- EXISTING EASEMENT LINE
- SECTION LINE
- QUARTER SECTION LINE
- QUARTER SECTION LINE
- PROPERTY IDEAL LINE
- APPARENT PROPERTY LINE
- 123.45 MEASURED DIMENSION
- (123.45) COMPUTED DIMENSION
- FOUND IRON PIPE OR IRON ROD
- SET 1/2 INCH IRON ROD
- PERMANENT SURVEY MONUMENT, I.D.O.T. STD. 2135 (TO BE SET BY OTHERS)
- CUT CROSS FOUND OR SET
- SAME OWNERSHIP
- TEL EXISTING TELEPHONE SPLICE BOX
- LG7 EXISTING STREET LIGHT
- EX EXISTING MAIL BOX
- WELL EXISTING WELL HEAD
- STAKING OF PROPOSED RIGHT OF WAY, SET 1/2 INCH METAL ROD WITH DIVISION OF HIGHWAY SURVEY MARKER TO MONUMENT THE POSITION SHOWN, IDENTIFIED BY DESCRIPTION DATA AND SURVEYORS REGISTRATION NUMBER
- STAKING OF PROPOSED RIGHT OF WAY IN CULTIVATED AREAS, SET 1/2 INCH METAL ROD WITH DIVISION OF HIGHWAY SURVEY MARKER 20 INCHES BELOW GROUND SURFACE TO MONUMENT THE POSITION SHOWN, IDENTIFIED BY DESCRIPTION DATA AND SURVEYORS REGISTRATION NUMBER
- SECTION CORNER
- QUARTER SECTION CORNER

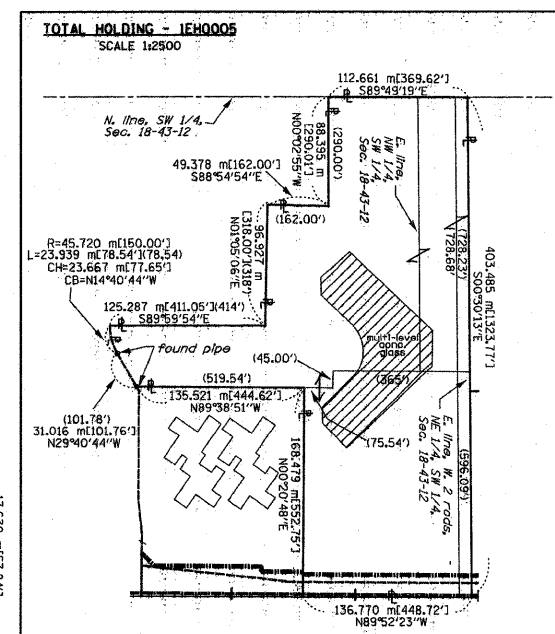
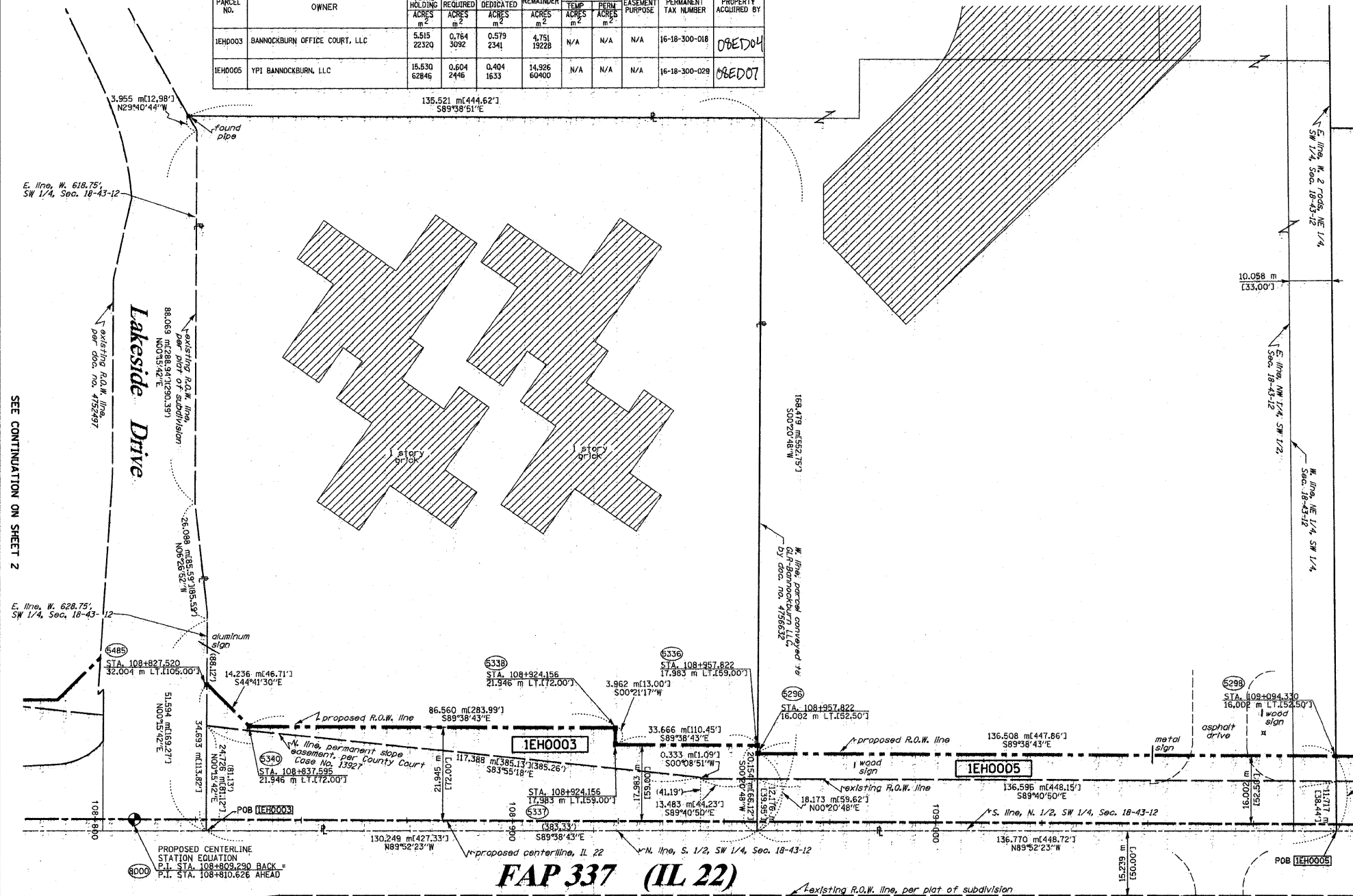

RUETTIGER, TONELLI & ASSOCIATES, INC.  
 Land Surveyors/Engineers/Planners/Geologists/Assemblers/ILCS Consultants  
 674 OMAHA STREET JOLIET, ILLINOIS 62435  
 2830 SOUTH WASHINGTON STREET SUITE 170 MAPERVILLE, ILLINOIS 62565  
 PH 815 744-6600 FAX 815 744-0101 PH 618 402-7740 FAX 618 402-0744

ILLINOIS DEPARTMENT OF TRANSPORTATION  
**PLAT OF HIGHWAYS**  
 FAP 337 (IL 22)  
 I-294 TO RIDGE ROAD  
 LAKE COUNTY  
 JOB NO. R91-023-01  
 STATION 108+800 TO STATION 109+100  
 SCALE 1:500 SHEET 3 OF 16  
 ILLINOIS DEPARTMENT OF TRANSPORTATION  
 DIVISION OF HIGHWAYS/DISTRICT 1  
 201 WEST CENTER COURT  
 SCHAMBERG, ILLINOIS 60196

STATE OF ILLINOIS )  
 COUNTY OF WILL ) SS  
 THIS IS TO CERTIFY THAT RUETTIGER, TONELLI & ASSOCIATES, INC., AN ILLINOIS DESIGN FIRM, HAS SURVEYED THE PLAT OF HIGHWAYS SHOWN HEREON IN SECTION 18, TOWNSHIP 43 NORTH, RANGE 12 EAST OF THE THIRD PRINCIPAL MERIDIAN, LAKE COUNTY, THAT THE SURVEY IS TRUE AND COMPLETE AS SHOWN TO THE BEST OF MY KNOWLEDGE AND BELIEF, THAT THE PLAT CORRECTLY REPRESENTS SAID SURVEY, THAT ALL MONUMENTS FOUND AND ESTABLISHED ARE OF PERMANENT QUALITY AND OCCUPY THE POSITIONS SHOWN THEREON AND THAT THE MONUMENTS ARE SUFFICIENT TO ENABLE THE SURVEY TO BE RETRACED, MADE FOR THE DEPARTMENT OF TRANSPORTATION, STATE OF ILLINOIS.  
 DATED AT JOLIET, ILLINOIS THIS 20th DAY OF Sept 2008.  
 RONALD F. HODGEN P.L.S. NO. 2630  
 MY LICENSE EXPIRES 11-30-2008



REVISIONS  
 9-21-07 / REVISED SHEET INFO  
 10-19-07 / REVISED OWNER 0003 & 0005

ROUTE: FAP 337 (IL 22) SECTION: COUNTY: LAKE JOB NO. R-91-023-01 R7&A 20020755.00 (IL 22)

College Park Subdivision  
 rec'd September 7, 1990 as doc. no. 2942154  
 SEE CONTINUATION ON SHEET 4

FILE NAME	USER NAME	DESIGNED	LP	REVISED	STATE OF ILLINOIS DEPARTMENT OF TRANSPORTATION	IL. ROUTE 22 PLAT OF HIGHWAYS	F.A.P. RTE.	SECTION	COUNTY	TOTAL SHEETS	SHEET NO.
W:\IL\RT22\2009\REVISIONS\CADD Sheets\160860-sh-ROW.dgn	160860-sh-ROW.dgn	DRAWN	DC	REVISED	STATE OF ILLINOIS DEPARTMENT OF TRANSPORTATION	IL. ROUTE 22 PLAT OF HIGHWAYS	337	20R-4	LAKE	232	111
		CHECKED	JP	REVISED							
		DATE	05/14/2010	REVISED							

sh13.dgn 9/22/2008 8:37:13 AM