

PART OF THE SW 1/4 OF SECTION 18, T43N, R12 EAST OF THE 3rd PM, LAKE COUNTY, ILLINOIS

BEARINGS SHOWN HEREON ARE BASED ON SURVEY CONTROL DATA AS PROVIDED BY THE ILLINOIS DEPARTMENT OF TRANSPORTATION.

**Vecchione's Bannockburn Subdivision**  
rec'd February 14, 1976 as doc. no. 1754150

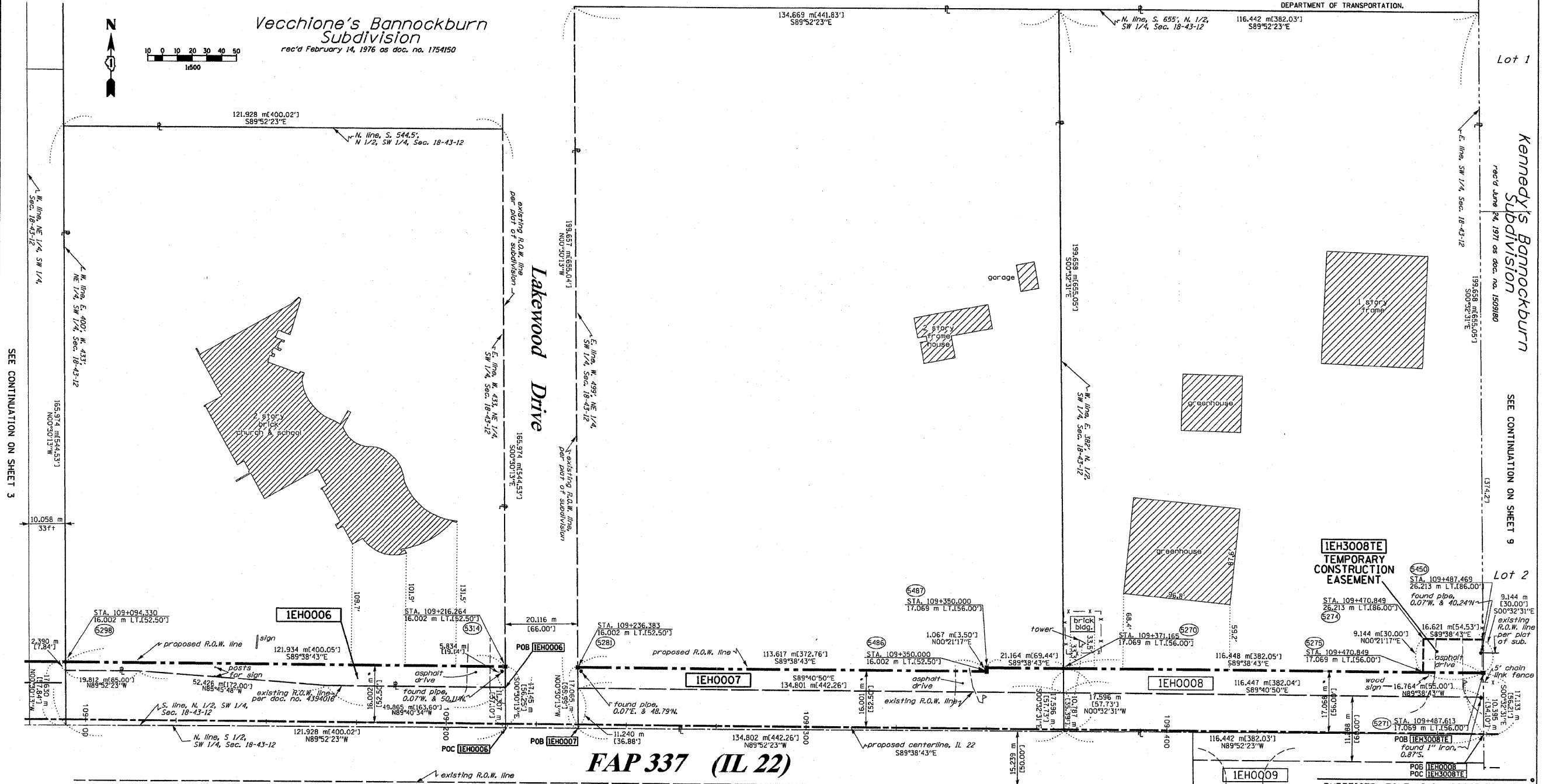

- LEGEND (METRIC)**
- EXISTING CENTERLINE
  - - - - - PROPOSED CENTERLINE
  - EXISTING RIGHT OF WAY LINE
  - - - - - PROPOSED RIGHT OF WAY LINE
  - - - - - EXISTING EASEMENT LINE
  - SECTION LINE
  - - - - - QUARTER SECTION LINE
  - - - - - QUARTER QUARTER SECTION LINE
  - - - - - PROPERTY GROUND LINE
  - - - - - APPARENT PROPERTY LINE
  - MEASURED DIMENSION
  - COMPUTED DIMENSION
  - RECORDED DIMENSION
  - FOUND IRON PIPE OR IRON ROD
  - SET 1/2 INCH IRON ROD
  - PERMANENT SURVEY MONUMENT, I.D.P.T., STD. 2135 (TO BE SET BY OTHERS)
  - CUT CROSS FOUND OR SET

- SAME OWNERSHIP
- EXISTING TELEPHONE SPLICE BOX
- EXISTING STREET LIGHT
- EXISTING MAIL BOX
- EXISTING WELL HEAD
- STAKING OF PROPOSED RIGHT OF WAY, SET 1/2 INCH METAL ROD WITH DIVISION OF HIGHWAY SURVEY MARKER TO MONUMENT THE POSITION SHOWN IDENTIFIED BY DESCRIPTION DATA AND SURVEYORS REGISTRATION NUMBER
- STAKING OF PROPOSED RIGHT OF WAY IN CULTIVATED AREAS, SET 1/2 INCH METAL ROD WITH DIVISION OF HIGHWAY SURVEY MARKER 20 INCHES BELOW GROUND SURFACE TO MONUMENT THE POSITION SHOWN IDENTIFIED BY DESCRIPTION DATA AND SURVEYORS REGISTRATION NUMBER

SEE CONTINUATION ON SHEET 4, 5 & 7

\* DENOTES THE DISTANCE FROM THE RIGHT OF WAY LINE TO THE PROPOSED CENTERLINE

PARCEL NO.	OWNER	TOTAL ACRES	R.O.W. ACRES	PREVIOUSLY DEDICATED ACRES	REMAINDER ACRES	EASEMENTS TEMP PERM ACRES	EASEMENTS PERM ACRES	PERMANENT TAX NUMBER	PROPERTY ACQUIRED BY
1EH0006	NORTH SHORE UNITARIAN CHURCH	4.613 18667	0.136 552	N/A	4.477 18115	N/A	N/A	16-18-300-031	
1EH0007	MARC A. BUSHALA	6.647 26999	0.565 2287	0.367 1484	6.082 24612	N/A	N/A	16-18-300-006	
1EH0008	THOMAS E. & DONNA L. BEESON	5.744 22947	0.500 2022	0.305 1233	5.244 21225	N/A	N/A	16-18-300-007	5980370
1EH0009	THOMAS E. & DONNA L. BEESON	5.244 21225	N/A	N/A	5.244 21225	0.038 154	N/A	16-18-300-035	

RECEIVED  
NOV 19 2009  
PLATS & LEGALS



REVISED  
2-7-08/ADDED ACQUIRED BY DOC. TO 0008  
4-18-07/CHANGED COORITE TO 3008E  
5-21-07/MISC REVISIONS  
2-26-09/REVISED OOGTAKE & TH  
11-19-2009 REVISED 1EH3008 PIN

STATE OF ILLINOIS )  
COUNTY OF WILL ) 55

THIS IS TO CERTIFY THAT RUETTIGER, TONELLI & ASSOCIATES, INC., AN ILLINOIS DESIGN FIRM, HAS SURVEYED THE PLAT OF HIGHWAYS SHOWN HEREON IN SECTION 18, TOWNSHIP 43 NORTH, RANGE 12 EAST OF THE THIRD PRINCIPAL MERIDIAN, LAKE COUNTY, THAT THE SURVEY IS TRUE AND COMPLETE AS SHOWN TO THE BEST OF MY KNOWLEDGE AND BELIEF, THAT THE PLAT CORRECTLY REPRESENTS SAID SURVEY, THAT ALL MONUMENTS FOUND AND ESTABLISHED ARE OF PERMANENT QUALITY AND OCCUPY THE POSITIONS SHOWN THEREON AND THAT THE MONUMENTS ARE SUFFICIENT TO ENABLE THE SURVEY TO BE RETRACED. MADE FOR THE DEPARTMENT OF TRANSPORTATION, STATE OF ILLINOIS.

DATED AT JOLIET, ILLINOIS THIS 19th DAY OF NOVEMBER, 2009 A.D.

RONALD F. HODGES P.L.S. NO. 2630  
MY LICENSE EXPIRES 11-30-2010

**RUETTIGER, TONELLI & ASSOCIATES, INC.**  
Land Surveyors/Engineers/Planners/Landscape Architects/G.I.S. Consultants  
2174 ONIDA STREET  
JOLIET, ILLINOIS 60435  
PH. (815) 744-6600 FAX (815) 744-0101 PH. (630) 420-7740 FAX (630) 420-7741

**ILLINOIS DEPARTMENT OF TRANSPORTATION**  
**PLAT OF HIGHWAYS**  
FAP 337 (IL 22)  
I-294 TO RIDGE ROAD  
LAKE COUNTY  
JOB NO. R91-023-01  
STATION 109+080 TO STATION 109+490

SCALE 1:500 SHEET 6 OF 16

ILLINOIS DEPARTMENT OF TRANSPORTATION  
DIVISION OF HIGHWAYS/DISTRICT 1  
201 WEST CENTER COURT  
SCHUMBERG, ILLINOIS 60196

ROUTE: FAP 337 (IL 22) SECTION: COUNTY: LAKE JOB NO. R-91-023-01 RT&A 20020755.00 (IL 22)

FILE NAME = W:\ILRTE22\2009 REVISIONS\CADD Sheets	USER NAME = #USER#	DESIGNED - LP	REVISED -	<b>STATE OF ILLINOIS DEPARTMENT OF TRANSPORTATION</b>	<b>IL ROUTE 22 PLAT OF HIGHWAYS</b>	F.A.P. RTE.	SECTION	COUNTY	TOTAL SHEETS	SHEET NO.
DIG2868-shl-ROW.dgn	DRAWN - DC	REVISED -	337			20R-4	LAKE	232	114	
PLOT SCALE = #SCALE#	CHECKED - JP	REVISED -	CONTRACT NO. 60860							
PLOT DATE = 5/15/2010	DATE - 05/14/2010	REVISED -	ILLINOIS FED. AID PROJECT							