

PART OF THE SE 1/4 OF SECTION 18 AND THE SW 1/4 OF SECTION 17, T43N, R12 EAST OF THE 3rd PM, LAKE COUNTY, ILLINOIS

BEARINGS SHOWN HEREON ARE BASED ON SURVEY CONTROL DATA AS PROVIDED BY THE ILLINOIS DEPARTMENT OF TRANSPORTATION.

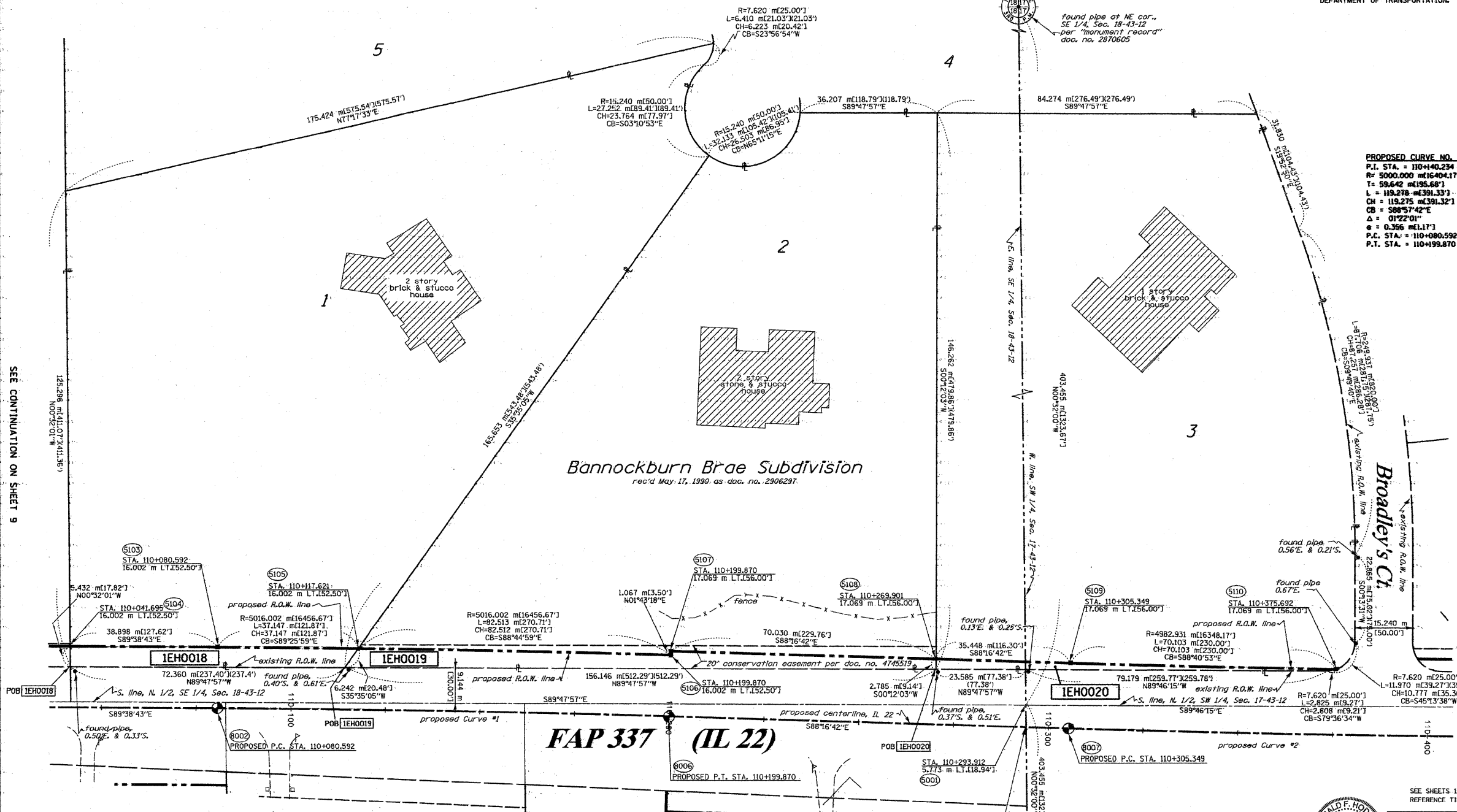
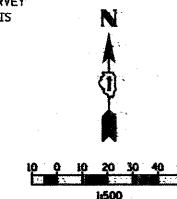

PROPOSED CURVE NO. 1
 P.I. STA. = 110+40.234
 R = 5000.000 m(16404.17')
 T = 59.642 m(195.68')
 L = 119.278 m(391.33')
 CH = 119.275 m(391.32')
 CB = 589°57'42"E
 Δ = 01°22'01"
 e = 0.356 m(1.17')
 P.C. STA. = 110+080.592
 P.T. STA. = 110+199.870

PROPOSED CURVE NO. 2
 P.I. STA. = 110+371.110
 R = 5000.000 m(16404.17')
 T = 65.761 m(215.75')
 L = 131.514 m(431.48')
 CH = 131.510 m(431.46')
 CB = 589°01'55"E
 Δ = 01°30'25"
 e = 0.433 m(1.42')
 P.C. STA. = 110+305.349
 P.T. STA. = 110+436.863

SEE CONTINUATION ON SHEET 9

SEE CONTINUATION ON SHEET 12

LEGEND (METRIC)

- EXISTING CENTERLINE
- PROPOSED CENTERLINE
- EXISTING RIGHT OF WAY LINE
- PROPOSED RIGHT OF WAY LINE
- EXISTING EASEMENT LINE
- SECTION LINE
- QUARTER SECTION LINE
- QUARTER QUARTER SECTION LINE
- PROPERTY OWNED LINE
- APPROXIMATE PROPERTY LINE
- MEASURED DIMENSION
- COMPUTED DIMENSION
- RECORDED DIMENSION
- FOUND IRON PIPE OR IRON ROD
- SET 1/2 INCH IRON ROD
- PERMANENT SURVEY MONUMENT, I.L.D.T. STD. 2135 (TO BE SET BY OTHERS)
- CUT CROSS FOUND OR SET
- SAME OWNERSHIP
- EXISTING TELEPHONE SPLICE BOX
- EXISTING STREET LIGHT
- EXISTING MAIL BOX
- EXISTING WELL HEAD
- STAKING OF PROPOSED RIGHT OF WAY. SET 3/8 INCH METAL ROD WITH DIVISION OF HIGHWAY SURVEY MARKER TO MONUMENT THE POSITION SHOWN IDENTIFIED BY INSCRIPTION DATA AND SURVEYORS REGISTRATION NUMBER.
- STAKING OF PROPOSED RIGHT OF WAY IN CULTIVATED AREAS. SET 3/8 INCH METAL ROD WITH DIVISION OF HIGHWAY SURVEY MARKER 20 INCHES BELOW GROUND SURFACE TO MONUMENT THE POSITION SHOWN IDENTIFIED BY INSCRIPTION DATA AND SURVEYORS REGISTRATION NUMBER.
- SECTION CORNER
- QUARTER SECTION CORNER

PARCEL NO.	OWNER	TOTAL HOLDING ACRES	R.O.W. REQUIRED ACRES	PREVIOUSLY DEDICATED ACRES	REMAINDER ACRES	EASEMENTS TEMP ACRES	EASEMENTS PERM ACRES	EASEMENT PURPOSE	PERMANENT TAX NUMBER	PROPERTY ACQUIRED BY
1EH0018	LANGSTON WALKER'S HAND	4.424 17905	0.097 394	N/A	4.327 17511	N/A	N/A	N/A	16-18-403-005	
1EH0019	PETER C. & DANETTE P. SILLS	3.708 15006	0.157 636	N/A	3.551 14370	N/A	N/A	N/A	16-18-403-006	
1EH0020	CHICAGO TRUST COMPANY, AS TRUSTEE, TRUST NO. 1109428	3.729 15089	0.039 159	N/A	3.690 14930	N/A	N/A	N/A	16-17-308-002	

STATE OF ILLINOIS)
 COUNTY OF WILL) SS

THIS IS TO CERTIFY THAT RUETTIGER, TONELLI & ASSOCIATES, INC., AN ILLINOIS DESIGN FIRM, HAS SURVEYED THE PLAT OF HIGHWAYS SHOWN HEREON IN SECTION 18, TOWNSHIP 43 NORTH, RANGE 12 EAST OF THE THIRD PRINCIPAL MERIDIAN, LAKE COUNTY, THAT THE SURVEY IS TRUE AND COMPLETE AS SHOWN TO THE BEST OF MY KNOWLEDGE AND BELIEF, THAT THE PLAT CORRECTLY REPRESENTS SAID SURVEY, THAT ALL MONUMENTS FOUND AND ESTABLISHED ARE OF PERMANENT QUALITY AND OCCUPY THE POSITIONS SHOWN THEREON AND THAT THE MONUMENTS ARE SUFFICIENT TO ENABLE THE SURVEY TO BE RETRACED. MADE FOR THE DEPARTMENT OF TRANSPORTATION, STATE OF ILLINOIS.

DATED AT JOLIET, ILLINOIS THIS 10th DAY OF Sept. 2008

RONALD F. HODGEN P.L.S. NO. 2650
 MY LICENSE EXPIRES 11-30-2008

RUETTIGER, TONELLI & ASSOCIATES, INC.
 Land Surveyors/Engineers/Planners/Landscape Architects/G.I.S. Consultants
 2174 ONEIDA STREET
 JOLIET, ILLINOIS 60438
 PH. (815) 744-6600 FAX (815) 744-0006 PH. (630) 400-7740 FAX (630) 400-7741

ILLINOIS DEPARTMENT OF TRANSPORTATION
 PLAT OF HIGHWAYS
 FAP 337 (IL 22)
 I-294 TO RIDGE ROAD
 LAKE COUNTY
 JOB NO. R91-023-01
 STATION 110+040 TO STATION 110+400

SCALE 1:500 SHEET 10 OF 16

ILLINOIS DEPARTMENT OF TRANSPORTATION
 DIVISION OF HIGHWAYS/DISTRICT 1
 208 WEST CENTER COURT
 SCHWABING, ILLINOIS 60466

REVISIONS:
 5-21-07 / MISC. REVISIONS
 2-7-08 / REVISED OWNER, 0018

ROUTE: FAP 337 (IL 22) SECTION: COUNTY: LAKE JOB NO. R-91-023-01 RT&A 20020755.00 (IL 22)

SCANNED

FILE NAME = W:\ILRT22\2009 REVISIONS\CADD Sheets\160868-shu-ROW.dgn	USER NAME = #USER#	DESIGNED - LP	REVISIONS -	STATE OF ILLINOIS	PLAT OF HIGHWAYS	F.A.P. RTE. 337	SECTION 20R-4	COUNTY LAKE	TOTAL SHEETS 232	SHEET NO. 118
PLOT SCALE = #SCALE#	CHECKED - JP	DATE - 05/14/2010	REVISIONS -	DEPARTMENT OF TRANSPORTATION	ILL. ROUTE 22	SCALE: 1"=50'	SHEET NO. 118 OF 232 SHEETS	STA. TO STA.	CONTRACT NO. 60860	ILLINOIS FED. AID PROJECT