

PART OF THE SW 1/4 OF SECTION 17, T43N, R12 EAST OF THE 3rd PM, LAKE COUNTY, ILLINOIS

BEARINGS SHOWN HEREON ARE BASED ON SURVEY CONTROL DATA AS PROVIDED BY THE ILLINOIS DEPARTMENT OF TRANSPORTATION.

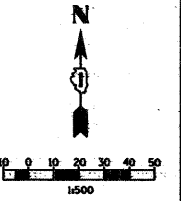

PARCEL NO.	OWNER	TOTAL HOLDING ACRES	R.O.W. REQUIRED ACRES	PREVIOUSLY DEDICATED ACRES	REMAINDER ACRES	EASEMENTS TEMP ACRES	EASEMENTS PERM ACRES	EASEMENT PURPOSE	PERMANENT TAX NUMBER	PROPERTY ACQUIRED BY
1EHO021	MYRON E. STEGEL	2.335 9450	0.061 208	N/A	2.294 9424	N/A	N/A	N/A	16-17-309-007	
1EHO022	COMMUTER RAIL DIVISION OF THE REGIONAL TRANSPORTATION AUTHORITY	N/A	N/A	N/A	N/A	N/A	N/A	A-0.072 289 0.079 318	16-17-300-027	

SEE CONTINUATION ON SHEET 10 & 11

SEE CONTINUATION ON SHEET 13 & 14

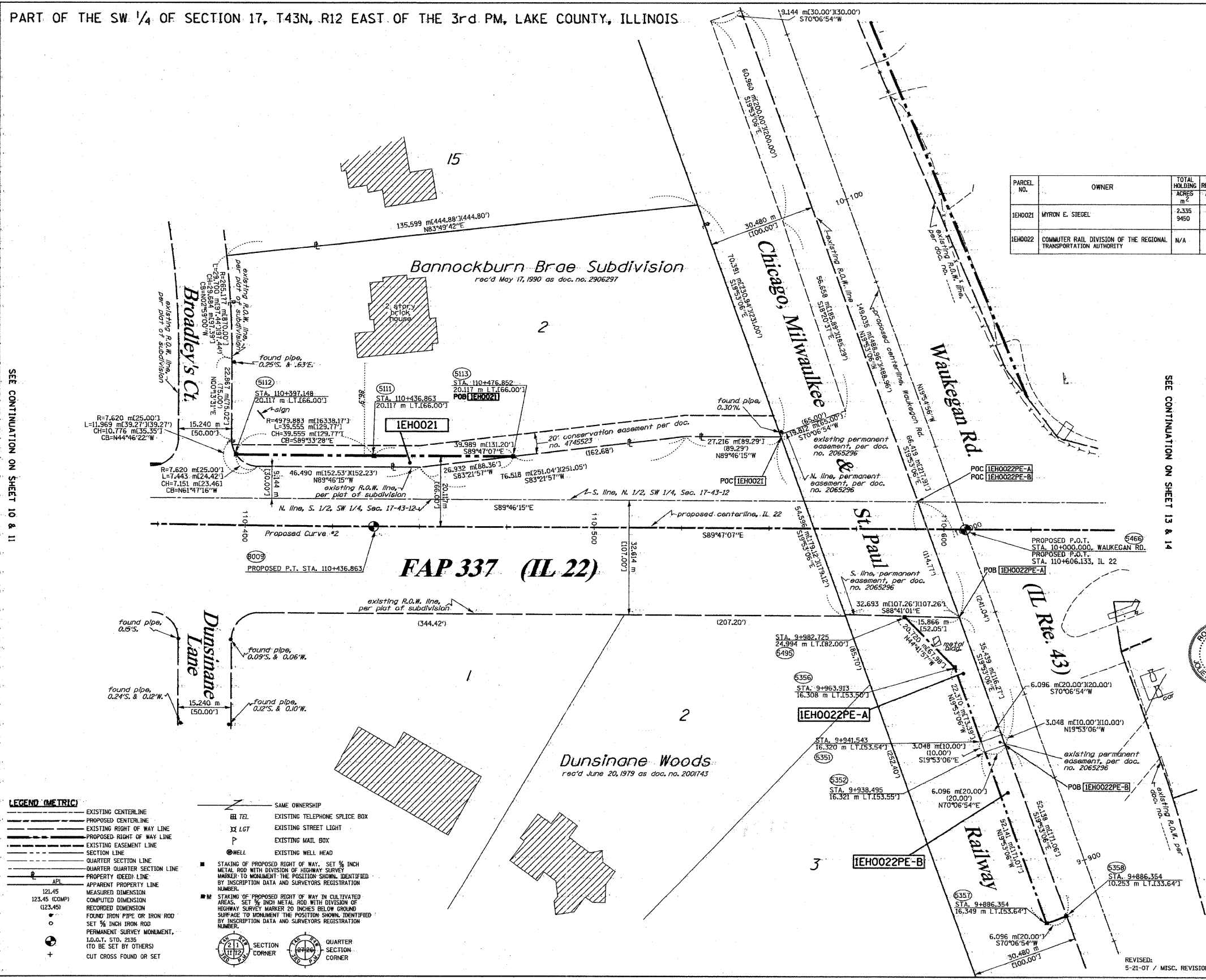

**PROPOSED CURVE NO. 2**  
 P.I. STA. = 110+371.110  
 R = 5000.000 m(16404.17')  
 T = 65.761 m(215.75')  
 L = 131.514 m(431.48')  
 CH = 131.510 m(431.46')  
 CB = 589°01'55"E  
 Δ = 01°30'25"  
 Δ = 0.433 m(1.42')  
 P.C. STA. = 110+305.349  
 P.T. STA. = 110+436.863

SEE SHEETS 15 THROUGH 16 FOR MONUMENTATION REFERENCE TIES AND COORDINATES

STATE OF ILLINOIS )  
 COUNTY OF WILL )



THIS IS TO CERTIFY THAT RUETTIGER, TONELLI & ASSOCIATES, INC., AN ILLINOIS DESIGN FIRM, HAS SURVEYED THE PLAT OF HIGHWAYS SHOWN HEREON IN SECTION 17, TOWNSHIP 43 NORTH, RANGE 12 EAST OF THE THIRD PRINCIPAL MERIDIAN, LAKE COUNTY, THAT THE SURVEY IS TRUE AND COMPLETE AS SHOWN TO THE BEST OF MY KNOWLEDGE AND BELIEF, THAT THE PLAT CORRECTLY REPRESENTS SAID SURVEY, THAT ALL MONUMENTS FOUND AND ESTABLISHED ARE OF PERMANENT QUALITY AND OCCUPY THE POSITIONS SHOWN THEREON AND THAT THE MONUMENTS ARE SUFFICIENT TO ENABLE THE SURVEY TO BE RETRACED, MADE FOR THE DEPARTMENT OF TRANSPORTATION, STATE OF ILLINOIS.

DATED AT JOLIET, ILLINOIS THIS 22<sup>ND</sup> DAY OF SEP, 2009.  
 Ronald F. Hodgen  
 RONALD F. HODGEN P.L.S., NO. 2630  
 MY LICENSE EXPIRES 11-30-2008

**RUETTIGER, TONELLI & ASSOCIATES, INC.**  
 Land Surveyors/Engineers/Planners/Landscape Architects/G.I.S. Consultants  
 2014 WENJA STREET WAPERVILLE, ILLINOIS 60565  
 PH. (630) 744-6600 FAX (630) 744-0021 PH. (630) 420-1740 FAX (630) 420-1741

ILLINOIS DEPARTMENT OF TRANSPORTATION  
**PLAT OF HIGHWAYS**  
 FAP 337 (IL 22)  
 I-294 TO RIDGE ROAD  
 LAKE COUNTY  
 JOB NO.: R91-023-01  
 STATION 110+390 TO STATION 110+625

**LEGEND (METRIC)**

---	EXISTING CENTERLINE	---	EXISTING TELEPHONE SPLICE BOX
---	PROPOSED CENTERLINE	XX LGT	EXISTING STREET LIGHT
---	EXISTING RIGHT OF WAY LINE	P	EXISTING MAIL BOX
---	PROPOSED RIGHT OF WAY LINE	WELL	EXISTING WELL HEAD
---	EXISTING EASEMENT LINE	■	STAKING OF PROPOSED RIGHT OF WAY, SET 1/4 INCH METAL ROD WITH DIVISION OF HIGHWAY SURVEY MARKER TO MONUMENT THE POSITION SHOWN, IDENTIFIED BY INSCRIPTION DATA AND SURVEYORS REGISTRATION NUMBER.
---	SECTION LINE	■	STAKING OF PROPOSED RIGHT OF WAY IN CULTIVATED AREAS, SET 3/8 INCH METAL ROD WITH DIVISION OF HIGHWAY SURVEY MARKER 20 INCHES BELOW GROUND SURFACE TO MONUMENT THE POSITION SHOWN, IDENTIFIED BY INSCRIPTION DATA AND SURVEYORS REGISTRATION NUMBER.
---	QUARTER SECTION LINE	○	MEASURED DIMENSION
---	QUARTER QUARTER SECTION LINE	○	RECORDED DIMENSION
---	PROPERTY (DEED) LINE	○	FOUND IRON PIPE OR IRON ROD
---	APPROXIMATE PROPERTY LINE	○	SET 3/8 INCH IRON ROD
---	MEASURED DIMENSION	+	PERMANENT SURVEY MONUMENT, I.D.O.T. STD. 2135 (TO BE SET BY OTHERS)
---	COMPUTED DIMENSION	+	CUT CROSS FOUND OR SET
---	RECORDED DIMENSION	+	
---	FOUND IRON PIPE OR IRON ROD	+	
---	SET 3/8 INCH IRON ROD	+	
---	PERMANENT SURVEY MONUMENT, I.D.O.T. STD. 2135 (TO BE SET BY OTHERS)	+	
---	CUT CROSS FOUND OR SET	+	

---	SAME OWNERSHIP	○	SECTION CORNER
---	EXISTING TELEPHONE SPLICE BOX	○	QUARTER SECTION CORNER
---	EXISTING STREET LIGHT	+	
---	EXISTING MAIL BOX	+	
---	EXISTING WELL HEAD	+	
---	STAKING OF PROPOSED RIGHT OF WAY, SET 1/4 INCH METAL ROD WITH DIVISION OF HIGHWAY SURVEY MARKER TO MONUMENT THE POSITION SHOWN, IDENTIFIED BY INSCRIPTION DATA AND SURVEYORS REGISTRATION NUMBER.	+	
---	STAKING OF PROPOSED RIGHT OF WAY IN CULTIVATED AREAS, SET 3/8 INCH METAL ROD WITH DIVISION OF HIGHWAY SURVEY MARKER 20 INCHES BELOW GROUND SURFACE TO MONUMENT THE POSITION SHOWN, IDENTIFIED BY INSCRIPTION DATA AND SURVEYORS REGISTRATION NUMBER.	+	

sh12.dgn 9/22/2008 9:28:11 AM

ROUTE: FAP 337 (IL 22) SECTION: COUNTY: LAKE JOB NO. R-91-023-01

RT&A 20020755.00 (IL 22)

REVISED: 5-21-07 / MISC. REVISIONS

FILE NAME - W:\ILRTE22\2009 REVISIONS\CADD Sheets\160868-sh1-R0W.dgn	USER NAME - #USER# 160868-sh1-R0W.dgn	DESIGNED - LP	REVISIONS -	STATE OF ILLINOIS DEPARTMENT OF TRANSPORTATION	IL. ROUTE 22 PLAT OF HIGHWAYS	F.A.P. RTE. 337	SECTION 20R-4	COUNTY LAKE	TOTAL SHEETS 232	SHEET NO. 120
PLOT SCALE = #SCALE#	PLOT DATE = 5/15/2010	CHECKED - JP	REVISIONS -	SCALE: 1"=50'	SHEET NO. 120 OF 232 SHEETS	STATION TO STATION	CONTRACT NO. 60860	ILLINOIS FED. AID PROJECT		