

PART OF THE SW 1/4 OF SECTION 17, T43N, R12 EAST OF THE 3rd PM, LAKE COUNTY, ILLINOIS

BEARINGS SHOWN HEREON ARE BASED ON SURVEY CONTROL DATA AS PROVIDED BY THE ILLINOIS DEPARTMENT OF TRANSPORTATION.

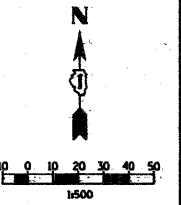

PARCEL NO.	OWNER	TOTAL HOLDING ACRES	R.O.W. REQUIRED ACRES	PREVIOUSLY DEDICATED ACRES	REMAINDER ACRES	EASEMENTS TEMP ACRES	EASEMENTS PERM ACRES	EASEMENT PURPOSE	PERMANENT TAX NUMBER	PROPERTY ACQUIRED BY
1EH0025	THOMAS E. BEESON	5.368	4.0104	N/A	5.218	0.075	N/A	GRADING	16-17-300-032	
		21725	166.046		21119	304				

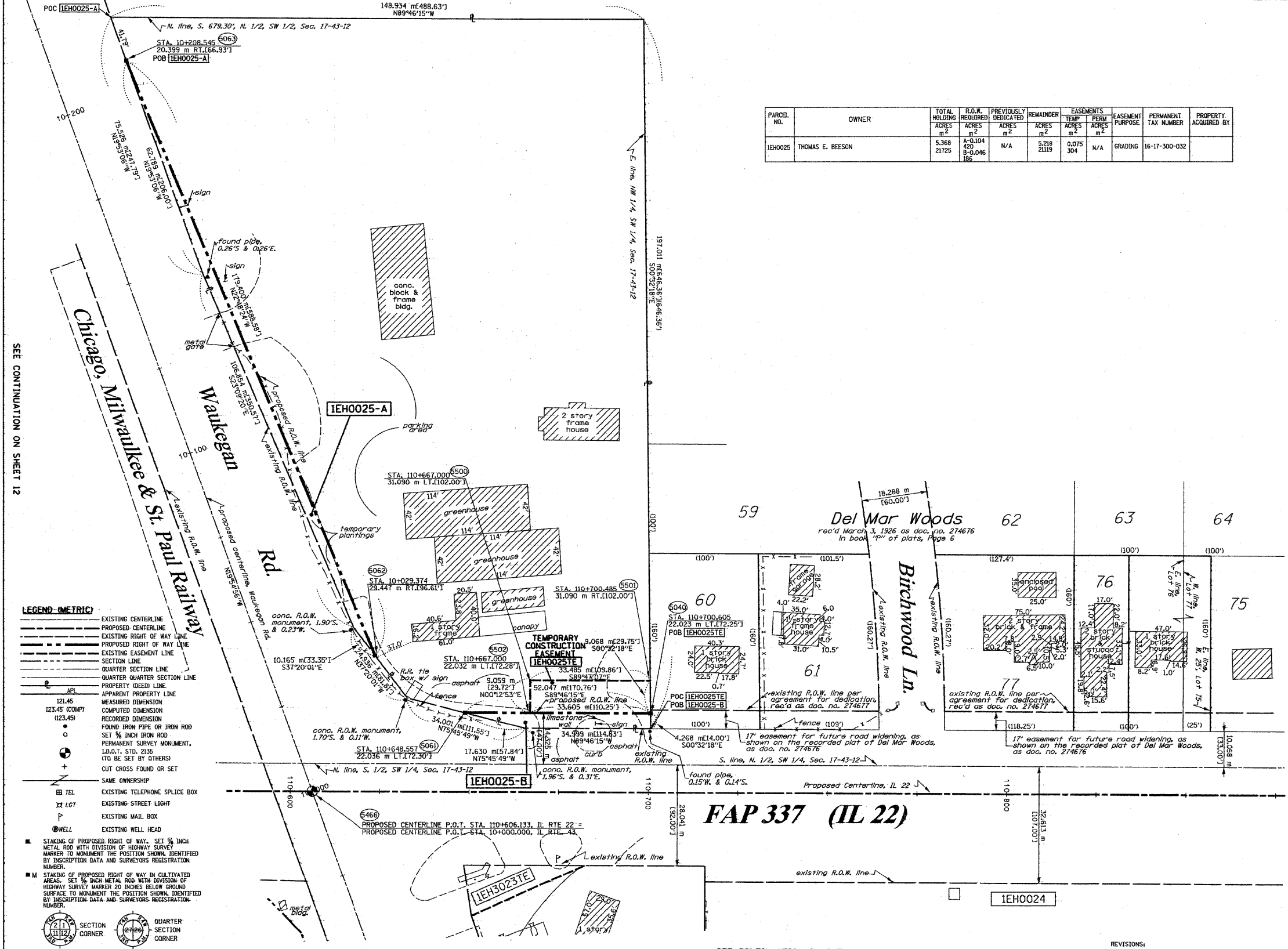

SEE CONTINUATION ON SHEET 12

LEGEND (METRIC)

- EXISTING CENTERLINE
- PROPOSED CENTERLINE
- EXISTING RIGHT OF WAY LINE
- PROPOSED RIGHT OF WAY LINE
- EXISTING EASEMENT LINE
- SECTION LINE
- QUARTER SECTION LINE
- QUARTER QUARTER SECTION LINE
- PROPERTY ORIGIN LINE
- APPARENT PROPERTY LINE
- MEASURED DIMENSION
- COMPUTED DIMENSION
- RECORDED DIMENSION
- FOUND IRON PIPE OR IRON ROD
- SET 3/8 INCH IRON ROD
- PERMANENT SURVEY MONUMENT, I.D.O.T. STD. 2135
- (TO BE SET BY OTHERS)
- CUT CROSS FOUND OR SET
- SAME OWNERSHIP
- TEL EXISTING TELEPHONE SPLICE BOX
- LOT EXISTING STREET LIGHT
- EXISTING MAIL BOX
- WELL EXISTING WELL HEAD
- STAKING OF PROPOSED RIGHT OF WAY, SET 3/8 INCH METAL ROD WITH DIVISION OF HIGHWAY SURVEY MARKER TO MONUMENT THE POSITION SHOWN, IDENTIFIED BY DESCRIPTION DATA AND SURVEYORS REGISTRATION NUMBER.
- STAKING OF PROPOSED RIGHT OF WAY IN CULTIVATED AREAS, SET 3/8 INCH METAL ROD WITH DIVISION OF HIGHWAY SURVEY MARKER 20 INCHES BELOW GROUND SURFACE TO MONUMENT THE POSITION SHOWN, IDENTIFIED BY DESCRIPTION DATA AND SURVEYORS REGISTRATION NUMBER.

SECTION CORNER QUARTER SECTION CORNER

SEE SHEETS 15 THROUGH 16 FOR MONUMENTATION REFERENCE TIES AND COORDINATES

STATE OF ILLINOIS)
COUNTY OF WILL)

THIS IS TO CERTIFY THAT RUETTIGER, TONELLI & ASSOCIATES, INC., AN ILLINOIS DESIGN FIRM, HAS SURVEYED THE PLAT OF HIGHWAYS SHOWN HEREON IN SECTION 17, TOWNSHIP 43 NORTH, RANGE 12 EAST OF THE THIRD PRINCIPAL MERIDIAN, LAKE COUNTY, THAT THE SURVEY IS TRUE AND COMPLETE AS SHOWN TO THE BEST OF MY KNOWLEDGE AND BELIEF, THAT THE PLAT CORRECTLY REPRESENTS SAID SURVEY, THAT ALL MONUMENTS FOUND AND ESTABLISHED ARE OF PERMANENT QUALITY AND OCCUPY THE POSITIONS SHOWN THEREON AND THAT THE MONUMENTS ARE SUFFICIENT TO ENABLE THE SURVEY TO BE RETRACED. MADE FOR THE DEPARTMENT OF TRANSPORTATION, STATE OF ILLINOIS.

DATED AT JOLIET, ILLINOIS THIS 12th DAY OF SEPT. 2008.

Ronald F. Hodgen
RONALD F. HODGEN P.L.S., NO. 2630
MY LICENSE EXPIRES 11-30-2008

RUETTIGER, TONELLI & ASSOCIATES, INC.
Lead Surveyors/Engineers/Planners/Landscape Architects/GIS Consultants
2174 OHEDA STREET 2630 SOUTH WASHINGTON STREET SUITE 170
JOLIET, ILLINOIS 62458 HAWKESVILLE, ILLINOIS 62426
PH. (815) 744-6600 FAX (815) 744-0202 PH. (630) 420-1740 FAX (630) 420-1741

ILLINOIS DEPARTMENT OF TRANSPORTATION
PLAT OF HIGHWAYS
FAP 337 (IL 22)
I-294 TO RIDGE ROAD
LAKE COUNTY
JOB NO. R91-023-01
STATION 110+550 TO STATION 110+875

SCALE 1:500 SHEET 13 OF 16

ILLINOIS DEPARTMENT OF TRANSPORTATION
DIVISION OF HIGHWAYS/DISTRICT 1
301 WEST CENTER COURT
SPRINGFIELD, ILLINOIS 62762

FAP 337 (IL 22)

SEE CONTINUATION ON SHEET 14

REVISIONS:
5-21-07 / MISC. REVISIONS
2-7-08 / REVISED 00231E LABEL TO 30231E

sh13.dgn 9/22/2008 9:29:31 AM

ROUTE: FAP 337 (IL 22) SECTION: COUNTY: LAKE JOB NO. R-91-023-01 RT&A 20020755.00 (IL 22)



FILE NAME =	USER NAME = #USER#	DESIGNED - LP	REVISED -	STATE OF ILLINOIS DEPARTMENT OF TRANSPORTATION	IL. ROUTE 22 PLAT OF HIGHWAYS	F.A.P. RTE.	SECTION	COUNTY	TOTAL SHEETS	SHEET NO.	
W:\IL\RT22\2009 REVISIONS\CADD Sheets\	D168868-sh1-R0W.dgn	DRAWN - DC	REVISED -			337	20R-4	LAKE	232	121	
PLOT SCALE = #SCALE#		CHECKED - JP	REVISED -			CONTRACT NO. 60860					
PLOT DATE = 5/15/2010		DATE - 05/14/2010	REVISED -			ILLINOIS FED. AID PROJECT					