

PART OF THE SE 1/4 OF SEC. 17, TWP. 43 N., R. 12 E. OF THE 3RD. P.M., IN LAKE COUNTY, ILLINOIS.

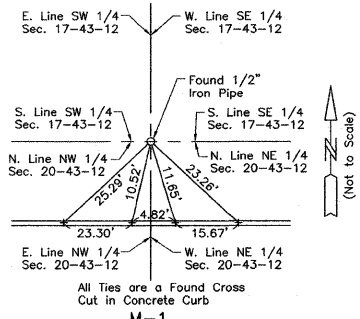

"Monument Record"
 South Quarter Corner of Section 17-43-12
 N.614.025.9612-E.339.338.4680
 Recorded December 10, 1999
 Document No. 4464006

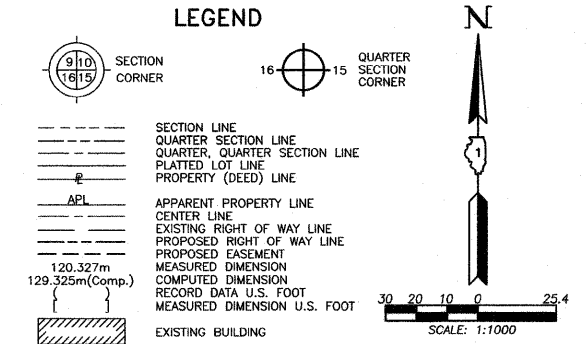
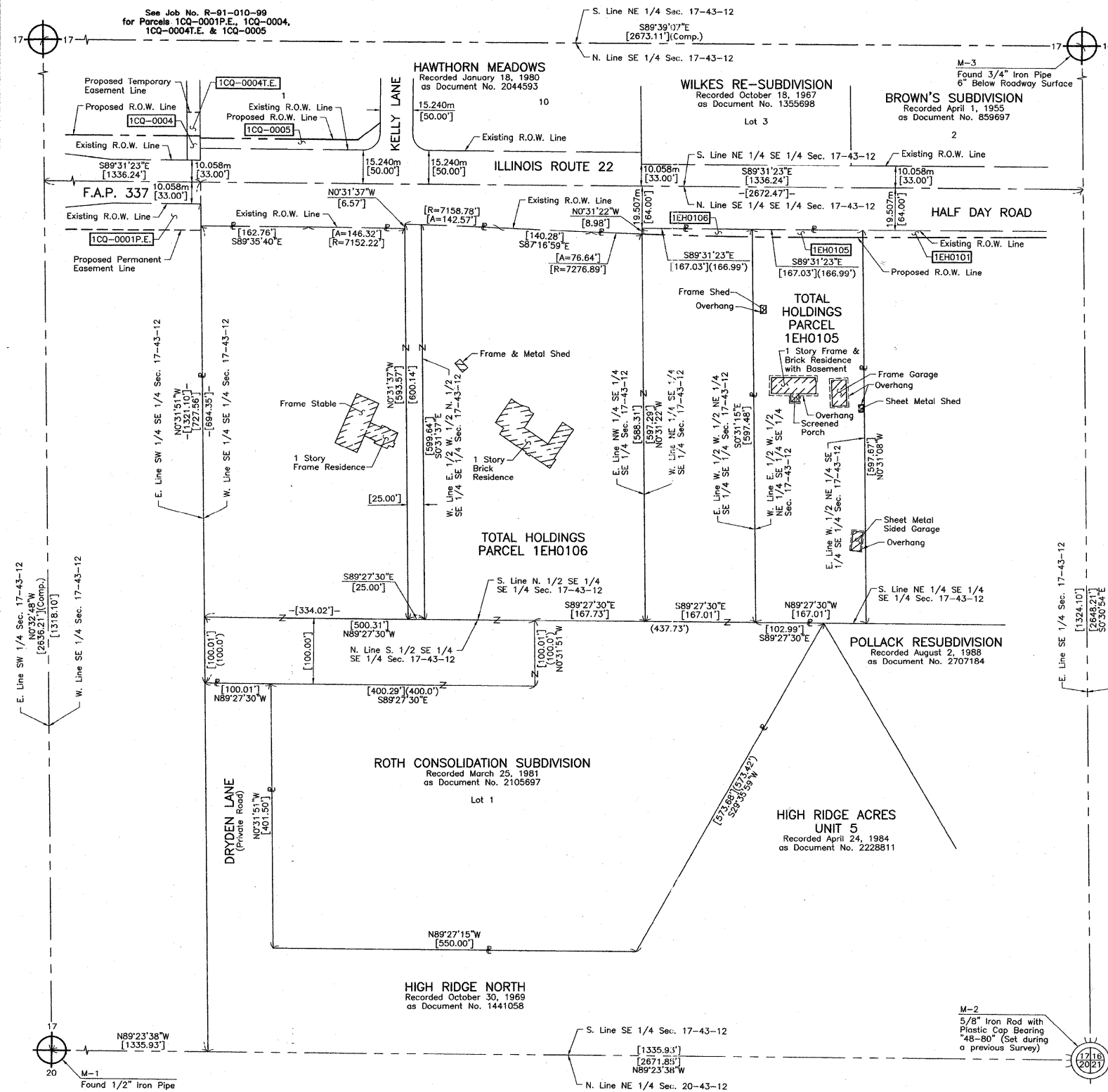
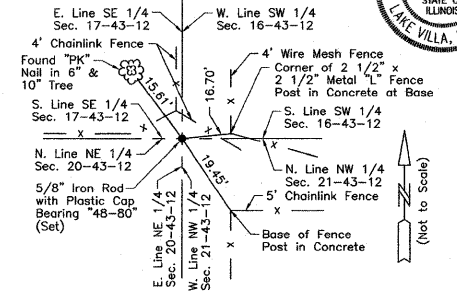

"Monument Record"
 Southeast Corner of Section 17-43-12
 N.614.017.3476-E.340.172.8050
 Recorded December 10, 1999
 Document No. 4464005

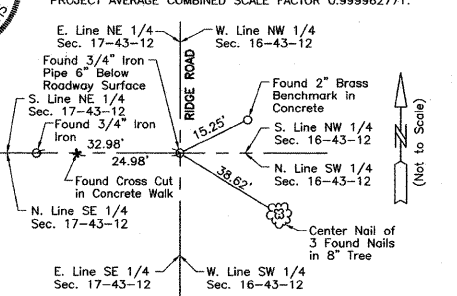

"Monument Record"
 East Quarter Corner of Section 17-43-12
 N.614.824.4912-E.340.165.5503
 Recorded December 10, 1999
 Document No. 4464005



Christian H. Jorgensen, PRESIDENT
 ILLINOIS PROFESSIONAL LAND SURVEYOR NO. 35-2797
 LICENSE EXPIRATION DATE: NOVEMBER 30, 2004

NOTE: SURFACE COORDINATES ARE SHOWN.
 PROJECT AVERAGE COMBINED SCALE FACTOR 0.999962771.

JORGENSEN & ASSOCIATES, INC.
 120 PARK AVENUE
 LAKE VILLA, ILLINOIS 60046
 (847) 356-3371

PLAT OF HIGHWAYS
STATE OF ILLINOIS
DEPARTMENT OF TRANSPORTATION
 F.A.P. 337 (ILLINOIS ROUTE 22)
 SECTION 20R-4 LAKE COUNTY
 PROJECT JOB NO. R-91-023-01
 STATION NONE TO STATION
 SCALE: 1:1000/1"=25.4 SHEET 84 OF 85

BUREAU OF LAND ACQUISITION
 201 WEST CENTER COURT
 SCHAUMBURG, ILLINOIS 60196

BY	DATE

ROW	DATE	BY	REASON

ROUTE F.A.P. 337 (ILLINOIS ROUTE 22) SECTION 20R-4 COUNTY LAKE JOB NO. R-91-023-01 RECORDING: RECORDED ON AS DOCUMENT NO.

FILE NAME	USER NAME	DESIGNED	REVISED	STATE OF ILLINOIS DEPARTMENT OF TRANSPORTATION	IL. ROUTE 22 PLAT OF HIGHWAYS	F.A.P. RTE.	SECTION	COUNTY	TOTAL SHEETS	SHEET NO.
W:\ILRTE22\2009 REVISIONS\CADD Sheets	poc1eoha	LP	07/26/2010	STATE OF ILLINOIS DEPARTMENT OF TRANSPORTATION	IL. ROUTE 22 PLAT OF HIGHWAYS	337	20R-4	LAKE	232	124D
	revised sheets\DI68868-sht-ROW_B.dgn	DC								
	PLOT SCALE = 50.0000 // IN.	JP								
	PLOT DATE = 7/28/2010									
										CONTRACT NO. 60860
										ILLINOIS FED. AID PROJECT