

DATE	BY
REVISIONS	PLANNED
ALIGNMENT CHECKED	
NOTE BOOK NO.	FILE NAME

DATE	BY
SURVEYED	
GRADES CHECKED	
NOTE BOOK NO.	NOTATIONS C/FAD

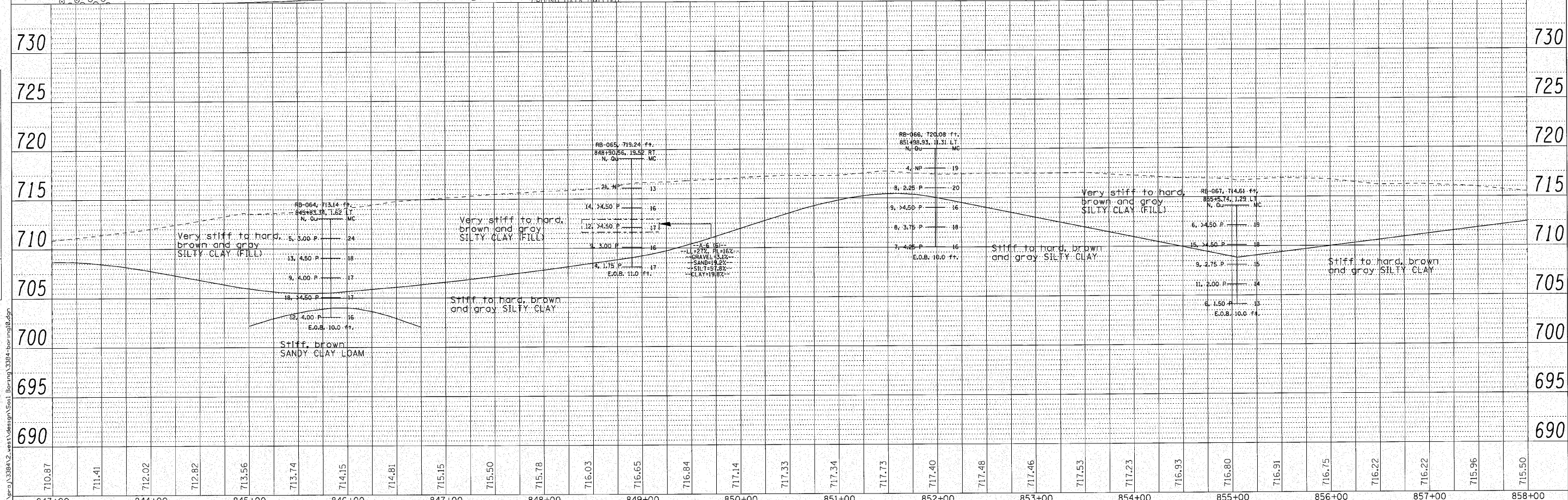
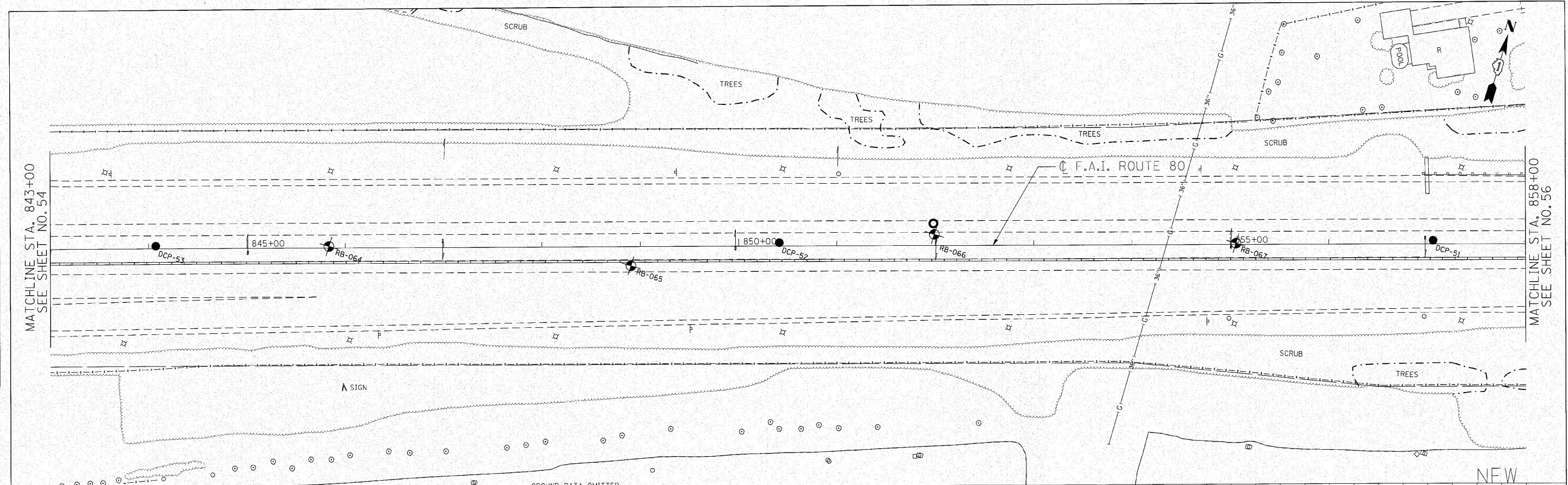

843+00	844+00	845+00	846+00	847+00	848+00	849+00	850+00	851+00	852+00	853+00	854+00	855+00	856+00	857+00	858+00
--------	--------	--------	--------	--------	--------	--------	--------	--------	--------	--------	--------	--------	--------	--------	--------

ENGINEERING CONSULTANT
Ciorba Group, Inc.
 CONSULTING ENGINEERS
 6507 North Cumberland Avenue, Suite 402
 Chicago, Illinois 60630
 Tel: 773.775.4000 Fax: 773.775.4014
 Email: cgroup@ciorka.com

USER NAME = cgroupwell	DESIGNED - CRC	REVISED -
PLLOT SCALE = 50.0000' / IN.	DRAWN - JMK	REVISED -
PLLOT DATE = 10/27/2010	CHECKED - MRJ	REVISED -
	DATE = 10/27/2010	REVISED -

STATE OF ILLINOIS
DEPARTMENT OF TRANSPORTATION

F.A.I. 80 FROM US 30 TO US 45
SOIL BORING LOCATION PLANS AND SOIL PROFILES

SCALE: 1" = 50' SHEET NO. OF SHEETS STA. 843+00 TO STA. 858+00

F.A.I. RTE.	SECTION	COUNTY	TOTAL SHEETS	SHEET NO.
80	99-5-Y	WILL	276	55
CONTRACT NO. 60147			ILLINOIS FED. AID PROJECT	