

PLAN	DATE
NO.	
BY	
REVISED	
ALIGNED	
CHECKED	
FILE NAME	

PROFILE	DATE
NO.	
BY	
REVISED	
GRADES CHECKED	
BLM. NOTED	
PROF. LINE NOTATIONS OK'D	

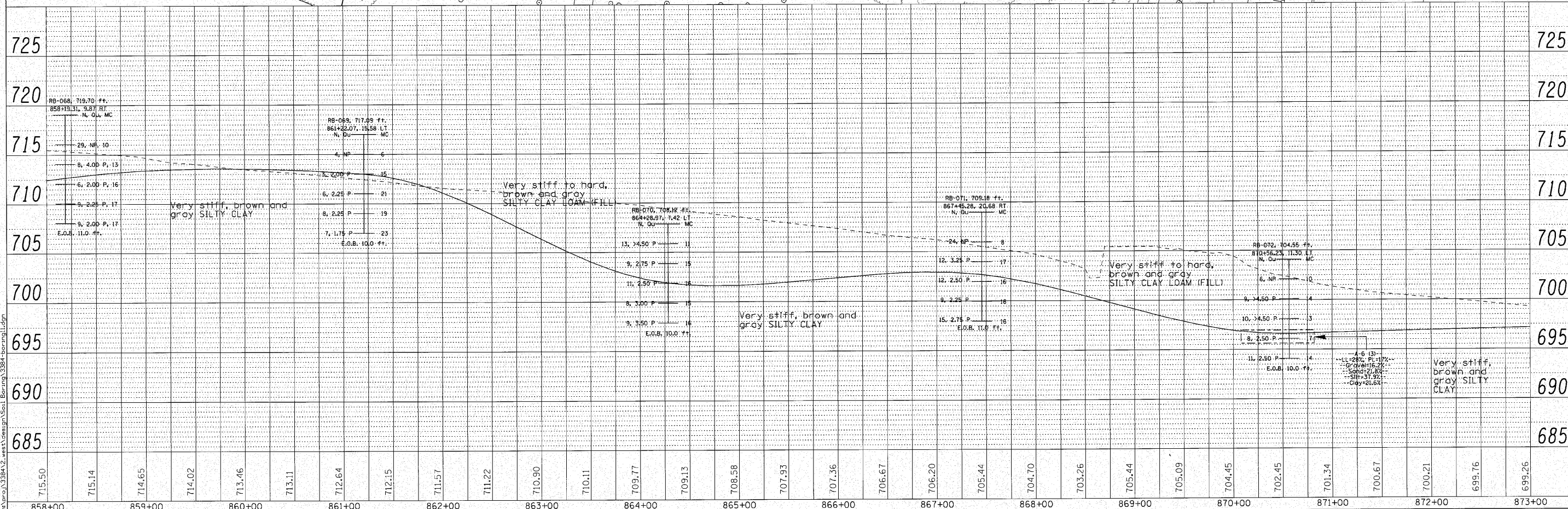
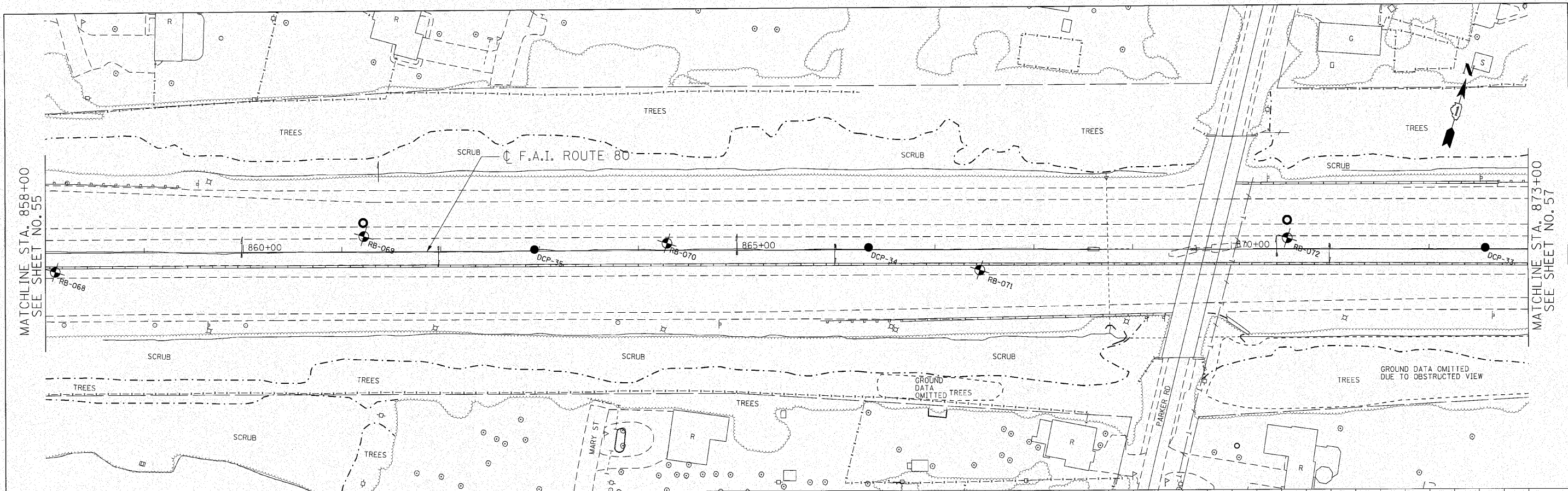

ENGINEERING CONSULTANT	USER NAME = cccornwell	DESIGNED - CRC	REVISED -	STATE OF ILLINOIS DEPARTMENT OF TRANSPORTATION F.A.I. 80 FROM US 30 TO US 45 SOIL BORING LOCATION PLANS AND SOIL PROFILES SCALE: 1" = 50' SHEET NO. OF SHEETS STA. 858+00 TO STA. 873+00	F.A.I. RTE. 80	SECTION 99-5-Y	COUNTY WILL	TOTAL SHEETS 276	SHEET NO. 56	
CONTRACTOR	PLOT SCALE = 50.0000' / IN.	DRAWN - JMK	REVISED -		CONTRACT NO. 60147		ILLINOIS FED. AID PROJECT			
CONSULTING ENGINEERS	PLOT DATE = 10/27/2010	CHECKED - MRJ	REVISED -							
6621 North Cumberland Avenue, Suite 402 Chicago, Illinois 60630 Tel: 773.775.4000 Fax: 773.775.4014 Email: cccornwell@ccor.com		DATE = 10/27/2010	REVISED -							