

DATE	
BY	
FORWARD	
PLANNED	
ALIGNED	
NOTED	
NO.	
FILE NAME	

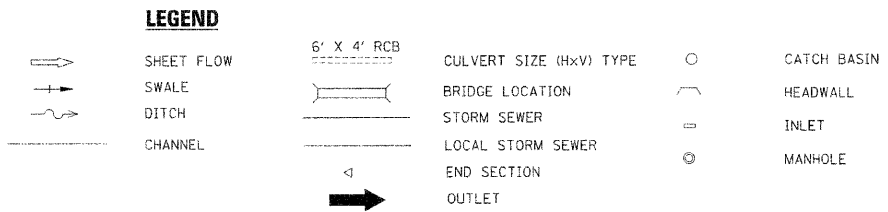
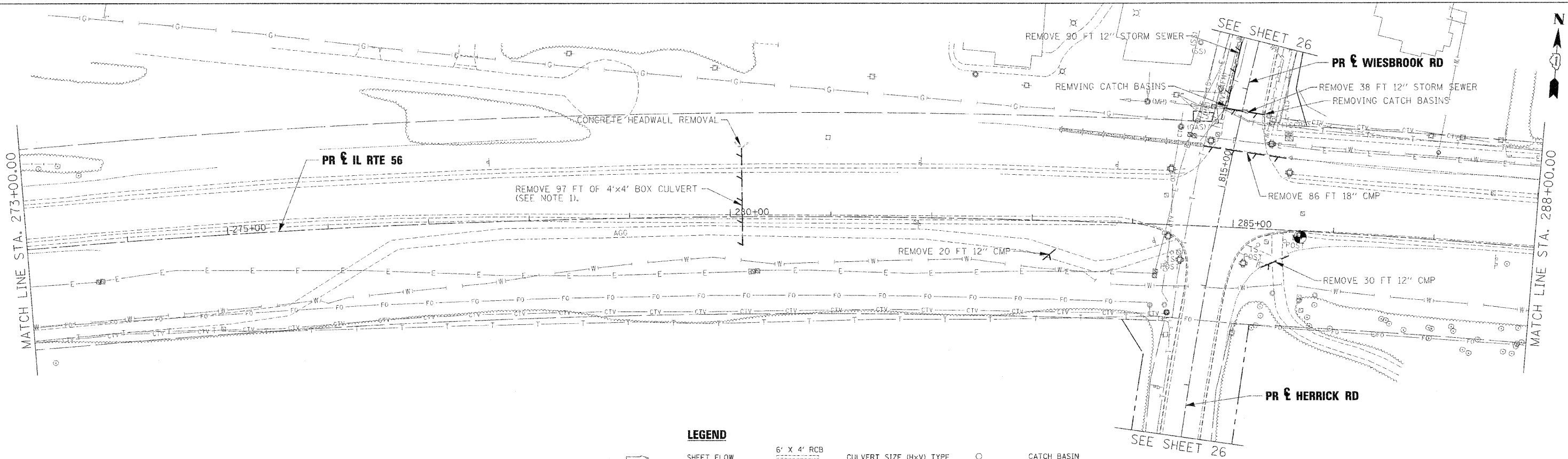

NOTES:

- EXISTING STORM SEWER REMOVAL OR CULVERT REMOVAL WILL NOT BE PAID FOR SEPARATELY WHEN LOCATED WITHIN THE PROPOSED STORM SEWER OR CULVERT TRENCH. THIS WORK TO BE CONSIDERED AS PART OF THE PROPOSED STORM SEWER OR CULVERT INSTALLATION AND WILL NOT BE PAID SEPARATELY. (THIS DOES NOT INCLUDE BOX CULVERT REMOVAL)
- STORM SEWER REMOVAL TO BE PAID FOR AS "STORM SEWER REMOVAL XX" (PAY ITEM 5510XXXX)

DATE	
BY	
FORWARD	
PLANNED	
ALIGNED	
NOTED	
NO.	
FILE NAME	

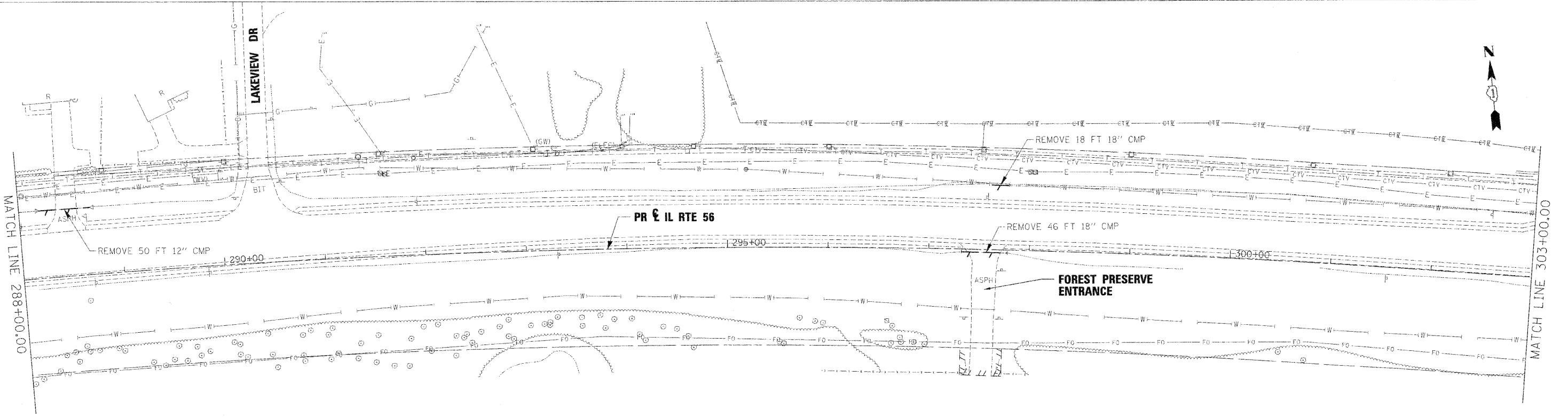

USER NAME =	DESIGNED - KEM	REVISED - ADDENDUM 1- 1/4/2011
	DRAWN - KEM	REVISED -
PLOT SCALE = 1" = 50'	CHECKED - LSM	REVISED -
PLOT DATE =	DATE - 12/6/10	REVISED -



**STATE OF ILLINOIS
DEPARTMENT OF TRANSPORTATION**

**DRAINAGE REMOVAL PLAN
IL RTE 56**

SCALE: 1"=50' SHEET NO. 2 OF 9 SHEETS STA. 273+00.00 TO STA. 303+00.00

F.A.P. RTE.	SECTION	COUNTY	TOTAL SHEETS	SHEET NO.
365	(57 & 58)WRS-2	DUPAGE	681	253
CONTRACT NO.			62419	
ILLINOIS FED. AID PROJECT				