

DATE	BY
PLAN	SURVEYED
	ALLOTTED
	NOTE BOOK
	NO. _____
	ADD FILE NAME
	NO. _____

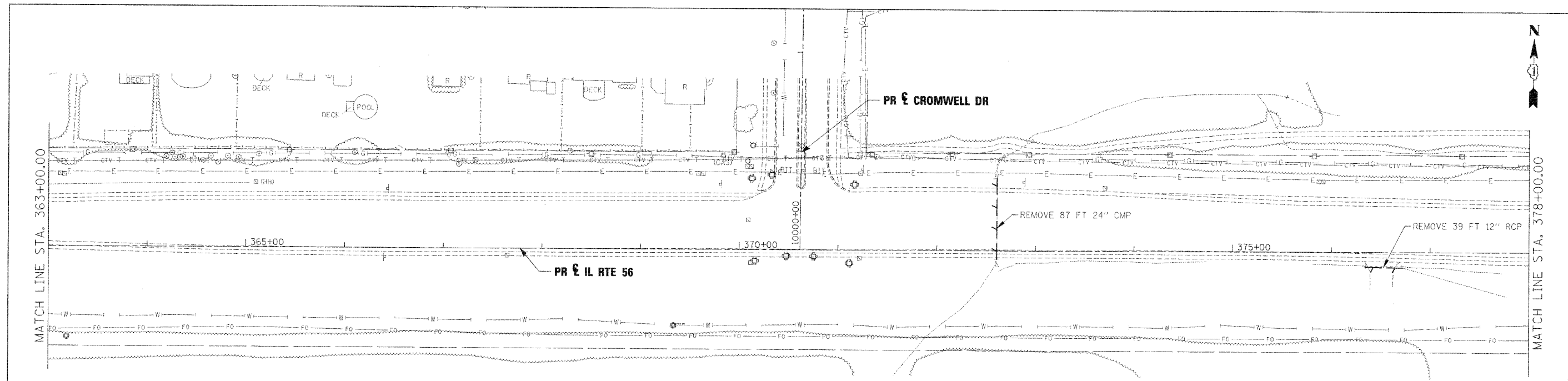

LEGEND

	SHEET FLOW		6' X 4' RCB		CULVERT SIZE (h x v) TYPE		CATCH BASIN
	SWALE		BRIDGE LOCATION		STORM SEWER		HEADWALL
	DITCH		LOCAL STORM SEWER		INLET		MANHOLE
	CHANNEL		END SECTION		OUTLET		

NOTES:

- EXISTING STORM SEWER REMOVAL OR CULVERT REMOVAL WILL NOT BE PAID FOR SEPARATELY WHEN LOCATED WITHIN THE PROPOSED STORM SEWER OR CULVERT TRENCH. THIS WORK TO BE CONSIDERED AS PART OF THE PROPOSED STORM SEWER OR CULVERT INSTALLATION AND WILL NOT BE PAID SEPARATELY. (COTS DOES NOT INCLUDE BOX CULVERT REMOVAL)
- STORM SEWER REMOVAL TO BE PAID FOR AS STORM SEWER REMOVAL XX" (PAY ITEM 5510XXXX)

DATE	BY
PROFILE	SURVEYED
	ALLOTTED
	NOTE BOOK
	NO. _____
	ADD FILE NAME
	NO. _____

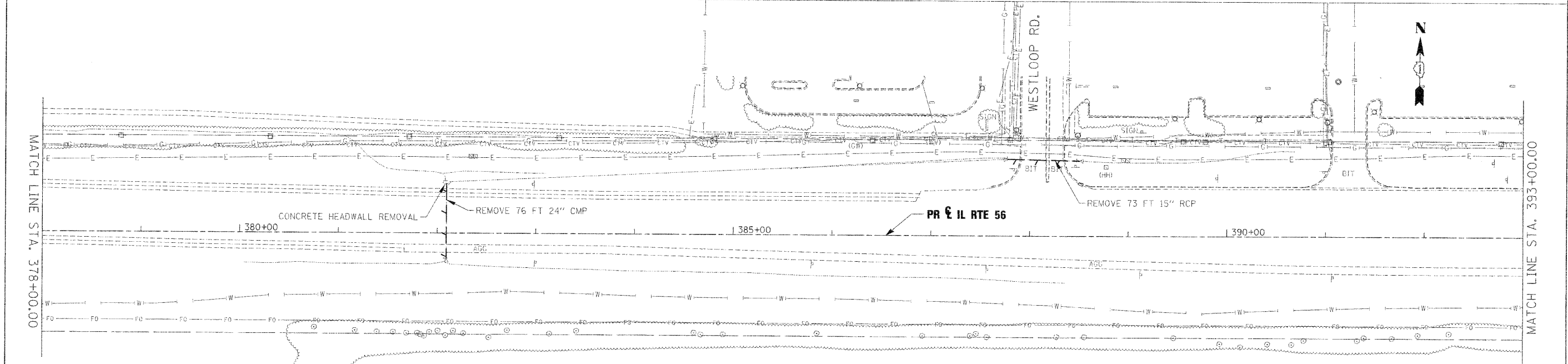

USER NAME	DESIGNED - KEM	REVISED - ADDENDUM 1- 1/4/2011
PLOT SCALE = 1" = 50'	DRAWN - KEM	REVISED -
PLOT DATE =	CHECKED - LSM	REVISED -
	DATE - 12/6/10	REVISED -



STATE OF ILLINOIS
DEPARTMENT OF TRANSPORTATION

DRAINAGE REMOVAL PLAN
IL RTE 56

F.A.P. RTE.	SECTION	COUNTY	TOTAL SHEETS	SHEET NO.
365	(57 & 58)WRS-2	DUPAGE	681	256
CONTRACT NO.				62419

SCALE: 1"=50' SHEET NO. 5 OF 9 SHEETS STA. 363+00.00 TO STA. 393+00.00

ILLINOIS FED. AID PROJECT