

FINAL SURVEY	SURVEYED	DATE
NOTE BOOK	PLOTTED	BY
NO.	TEMPLATE	
	AREAS CHECKED	

ORIGINAL SURVEY	SURVEYED	DATE
NOTE BOOK	PLOTTED	BY
NO.	TEMPLATE	
	AREAS CHECKED	

FILE NAME = G:\ENR\08-2709-14A\_D2\_Bridges\Phase 2\1182\CAD\Civil\Sta\1269+05.61\1269+05.61.dwg

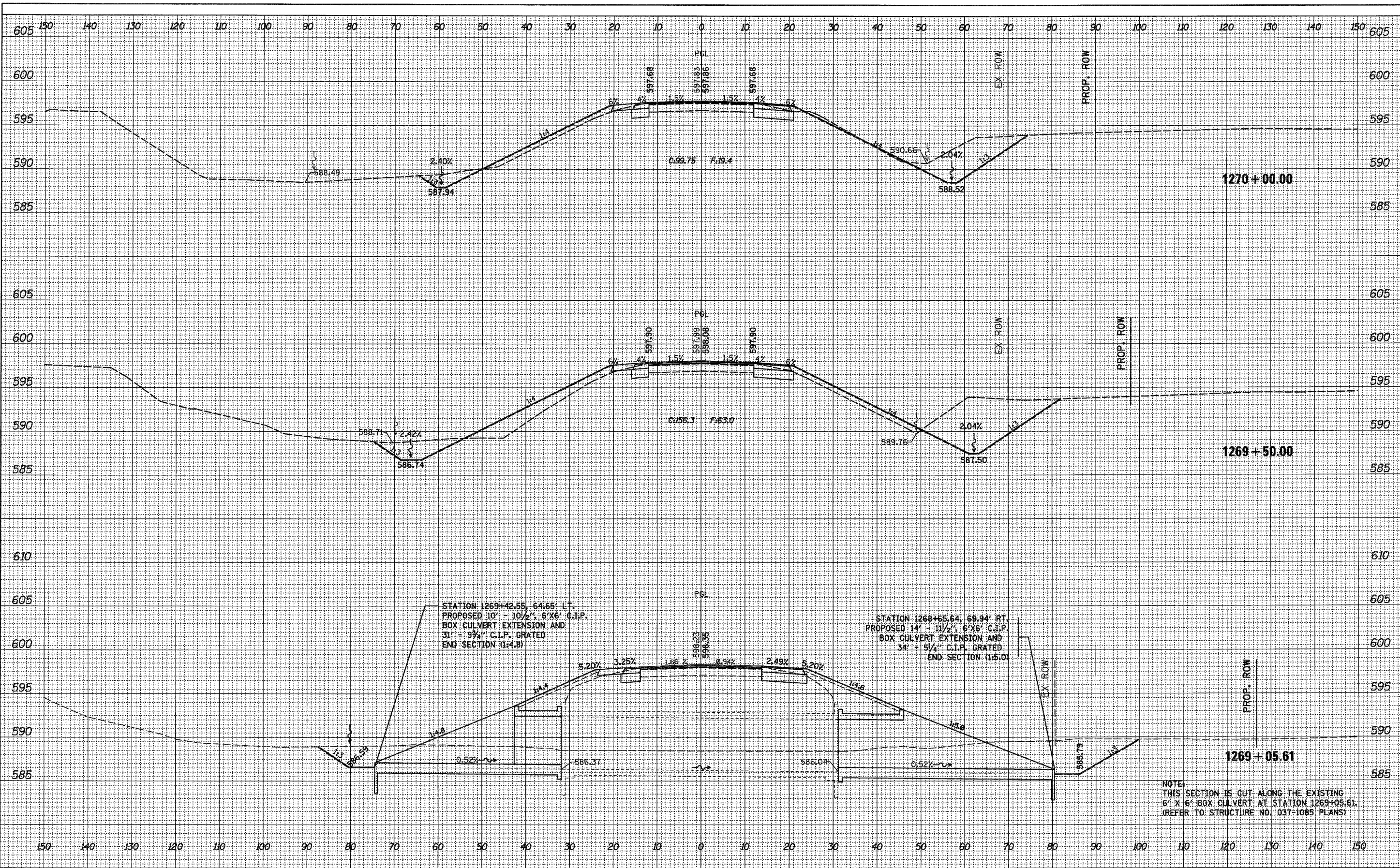

NOTE:  
THIS SECTION IS CUT ALONG THE EXISTING  
6' X 6' BOX CULVERT AT STATION 1269+05.61.  
(REFER TO STRUCTURE NO. 037-1085 PLANS)



USER NAME = #USER*	DESIGNED - JNH	REVISED -
PLOT SCALE = #SCALE*	DRAWN - JNH	REVISED -
PLOT DATE = 12/28/2010	CHECKED - KMB	REVISED -
	DATE - 08/27/2010	REVISED -

**STATE OF ILLINOIS  
DEPARTMENT OF TRANSPORTATION**

**CROSS SECTIONS  
IL 82 OVER GREEN RIVER**

SCALE: 1"=10'V, 5"=H SHEET NO. 15 OF 17 SHEETS STA. 1269+05.61 TO STA. 1270+00.00

F.A.P. RTE.	SECTION	COUNTY	TOTAL SHEETS	SHEET NO.
638	129BR-4	HENRY	93	91
			CONTRACT NO. 64D25	
ILLINOIS FED. AID PROJECT				