

**INDEX OF SHEETS**

- 1 COVER SHEET
- 2 HIGHWAY STANDARDS AND PLAN NOTES
- 3 SUMMARY OF QUANTITIES
- 4 TYPICAL SECTIONS
- 5 SCHEDULE OF QUANTITIES
- 6 ALIGNMENT AND SURVEY TIES
- 7-8 PLAN & PROFILE
- 9-10 STAGE CONSTRUCTION TRAFFIC CONTROL
- 11 RIGHT OF WAY PLANS
- 12-32 STRUCTURE PLANS - S.N. 027-0099
- 33-42 EXISTING BRIDGE PLANS
- 43-45 DETAILS
- 46-48 CROSS SECTIONS

**STATE OF ILLINOIS**  
**DEPARTMENT OF TRANSPORTATION**  
**DIVISION OF HIGHWAYS**  
**PROPOSED**  
**HIGHWAY PLANS**

**F.A.P. ROUTE 796 (IL 115)**  
**SECTION (106) BR-3**  
**PROJECT BRF-0796(016)**  
**FORD COUNTY**

**C - 93 - 090 - 10**  
**REPLACEMENT OF EXISTING BRIDGE**

F.A.P. RTE. 796	SECTION (106) BR-3	COUNTY IROQUOIS	TOTAL SHEETS 48	SHEET NO. 1
FED. ROAD DIST. NO. 7		ILLINOIS	CONTRACT NO. 66916	

**P-93-045-07**  
**D-93-041-10**

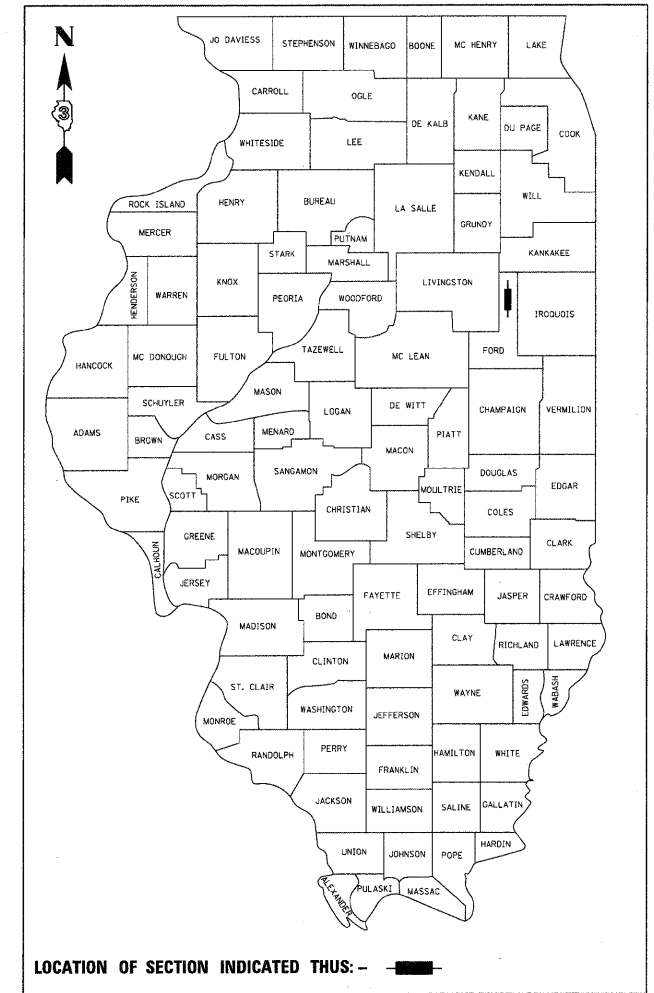

LOCATION OF SECTION INDICATED THUS: - [rectangle] -

**HIGHWAY CLASSIFICATION**

ROUTE: FAP ROUTE 796 (IL 115)  
 FUNCTIONAL CLASS: MINOR ARTERIAL (NON-URBAN)  
 ADT: 550 (2009)  
 PV = 83.7% SU = 3.6% MU = 12.7%

DESIGN SPEED: 55 MPH  
 POSTED SPEED: 55 MPH

**STATE OF ILLINOIS**  
**DEPARTMENT OF TRANSPORTATION**  
**DIVISION OF HIGHWAYS**

SUBMITTED Oct 18 2010  
George F. Bryan  
 DEPUTY DIRECTOR OF HIGHWAYS, REGION ENGINEER

December 10 2010  
Scott E. Stitt, P.E.  
 acting ENGINEER OF DESIGN AND ENVIRONMENT

December 10 2010  
Christina M. Reed  
 DIRECTOR OF HIGHWAYS, CHIEF ENGINEER

**PRINTED BY THE AUTHORITY**  
**OF THE STATE OF ILLINOIS**

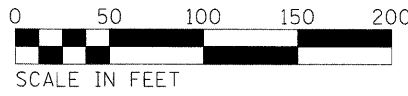

FULL SIZE PLANS HAVE BEEN PREPARED USING STANDARD ENGINEERING SCALES, REDUCED SIZE PLANS WILL NOT CONFORM TO STANDARD SCALES, IN MAKING MEASUREMENTS ON REDUCED PLANS, THE ABOVE SCALES MAY BE USED.

MICROFILMED \_\_\_\_\_  
 REEL NUMBER \_\_\_\_\_  
 AWARDED \_\_\_\_\_  
 RESIDENT ENGINEER \_\_\_\_\_  
 AS BUILT CHANGES WERE MADE  
 ON THE FOLLOWING SHEETS \_\_\_\_\_

**J.U.L.I.E.**  
**JOINT UTILITY LOCATION INFORMATION FOR EXCAVATION**  
**1-800-892-0123**  
**OR 811**

**DISTRICT 3 NO. (815) 434-6131**  
**PROJECT ENGINEER: JOE KANNEL, P.E.**  
**UNIT CHIEF: PATRICK BRABOY**  
**CONTRACT NO. 66916**

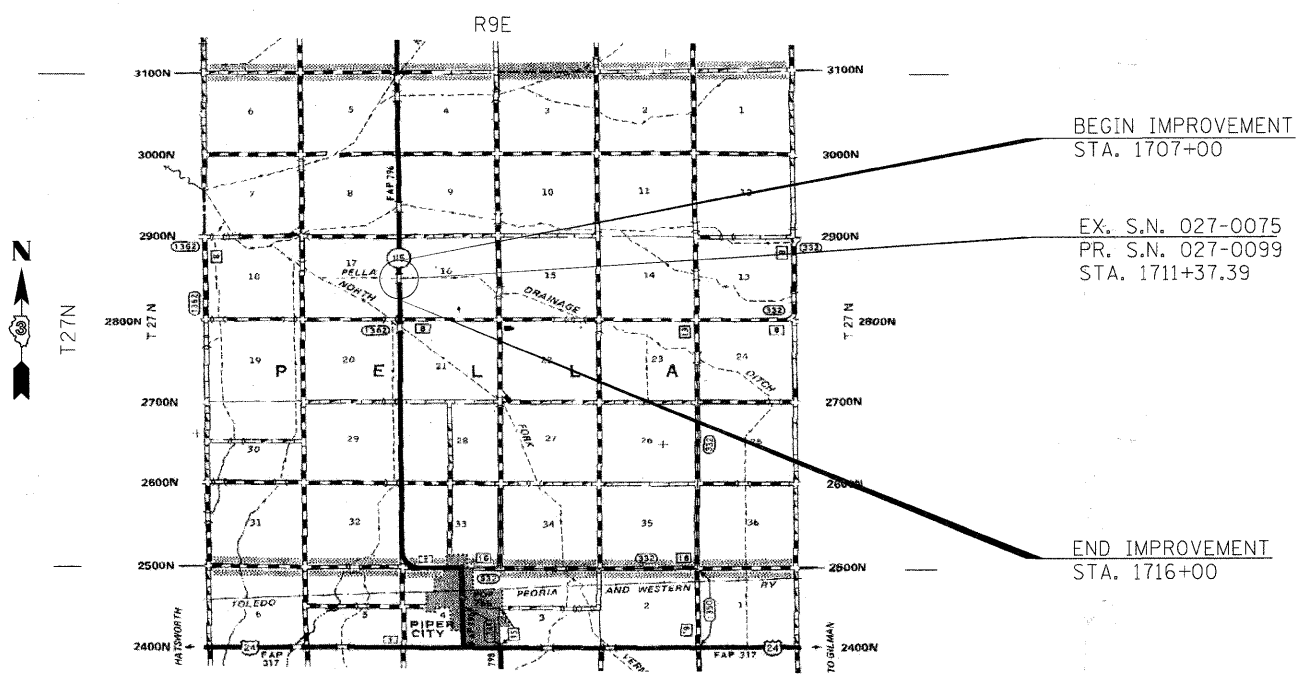

**LOCATION MAP**  
 NOT TO SCALE

GROSS LENGTH = 900 FT. = 0.17 MI.  
 NET LENGTH = 900 FT. = 0.17 MI.



Robert Cristy 10/08/10  
 Signature Date  
 Expires November 30, 2011

DATE: TIME: LOG: SPEC: