

PROPOSED DRAINAGE IMPROVEMENTS

STRUCT NUMBER	STATION	OFFSET	EXIST. RIM ELEV.	PROP. RIM ELEV.	INVERT ELEV.	PROPOSED TREATMENT
5	336+65.29	85.2' RT	-	-	449.68	END SECTIONS, 18"
6	336+32.00	15.0' RT	-	464.94	460.44 S, 451.97 N	CB TY. A, 4' DIA., TYPE 11 FRAME, OPEN LID
7	336+32.00	3.0' LT	-	464.70	460.53 N	INL TY. A, TYPE 11 FRAME AND GRATE
8	339+45.00	3.0' LT	-	467.74	463.66 N	INL TY. A, TYPE 11 FRAME AND GRATE
9	339+45.00	3.0' RT	-	467.74	463.63 S, 453.04 N	CB TY. A, 4' DIA., TYPE 11 FRAME, OPEN LID
10	339+73.00	91.8' RT	-	-	450.86	END SECTIONS, 18"
11	340+00.00	82.9' LT	-	-	461.00	24" PRC FLARED END SECTION W/ GRATING

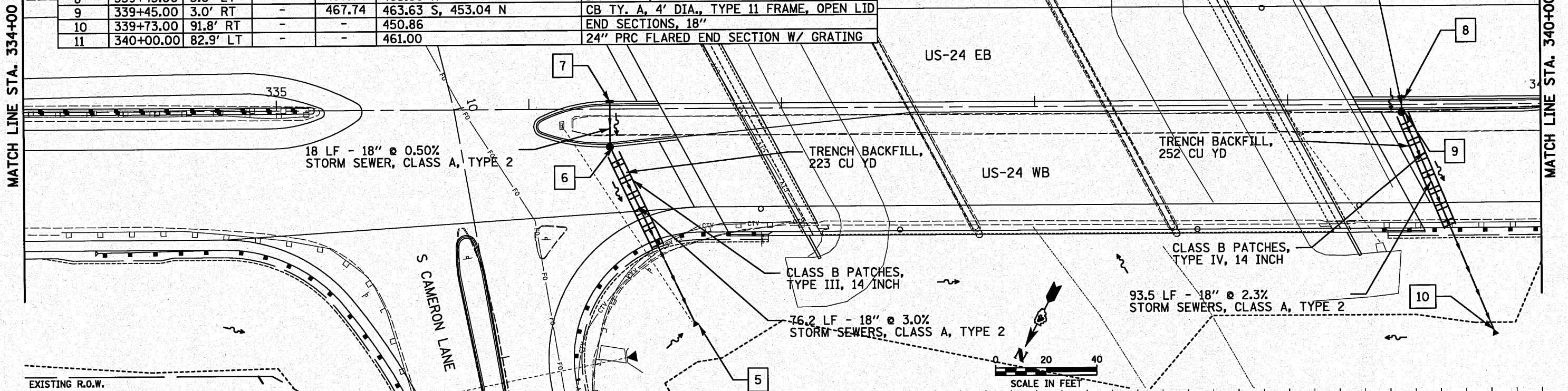

- NOTES:**
- CONTRACTOR SHALL HAVE OPTION OF PLACING STANDARD MANHOLES IN LIEU OF FLAT SLAB TOPS WHERE CONDITIONS PERMIT.
 - RIM ELEVATIONS & OFFSETS FOR DRAINAGE STRUCTURES CONSTRUCTED IN CONJUNCTION WITH GUTTER OR CURB & GUTTER ARE CALLED OUT TO THE EDGE OF THE GUTTER PAN. ALL OTHER DRAINAGE STRUCTURES ARE CALLED OUT TO THE CENTER OF STRUCTURE.
 - ALL PROPOSED DRAINAGE STRUCTURES WITH TYPE 11 FRAMES AND GRATES SHALL BE TEMPORARILY FITTED WITH TYPE 1 FRAMES AND OPEN LIDS DURING CONSTRUCTION STAGING, AND SHALL BE REPLACED WITH TYPE 11 FRAMES AND GRATES DURING THE MEDIAN CONSTRUCTION IN STAGE III. THIS WORK SHALL BE INCLUDED IN THE COST OF THE RELATED DRAINAGE STRUCTURE PAY ITEMS.

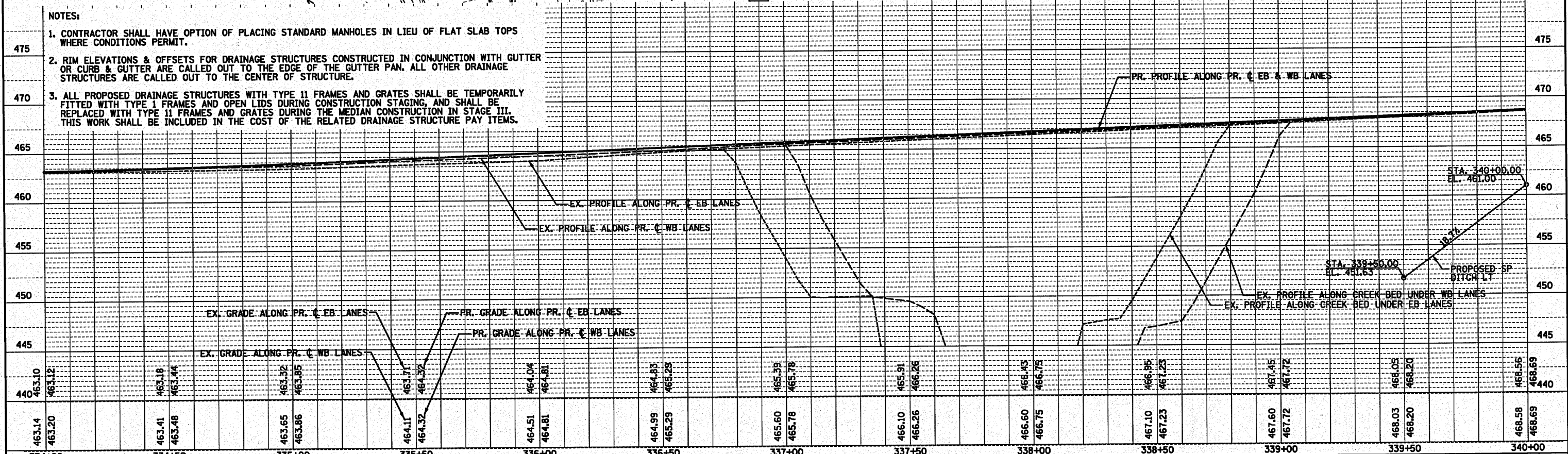

463.14	463.20	463.41	463.48	463.65	463.86	464.11	464.32	464.51	464.81	464.99	465.29	465.60	465.78	466.10	466.26	466.60	466.75	467.10	467.23	467.60	467.72	468.03	468.20	468.58	468.69	
334+00	334+50	335+00	335+50	336+00	336+50	337+00	337+50	338+00	338+50	339+00	339+50	340+00														

DATE	BY
DATE	BY

DATE	BY
DATE	BY

STATE OF ILLINOIS
DEPARTMENT OF TRANSPORTATION

PROPOSED DRAINAGE PLAN AND PROFILE
US ROUTE 24 OVER LAMARSH CREEK

SCALE: 1" = 20'	SHEET NO. 2 OF 3 SHEETS	STA. 334+00 TO STA. 340+00	F.A.P. RTE. 317	SECTION 45BR-2	COUNTY PEORIA	TOTAL SHEETS 122	SHEET NO. 39
-----------------	-------------------------	----------------------------	-----------------	----------------	---------------	------------------	--------------

CONTRACT NO. 68719
ILLINOIS FED. AID PROJECT