

PROPOSED DRAINAGE IMPROVEMENTS

STRUCT NUMBER	STATION	OFFSET	EXIST. RIM ELEV.	PROP. RIM ELEV.	INVERT ELEV.	PROPOSED TREATMENT
2	11+11.00	73.7' RT	-	-	EXTENSION ALONG EXISTING SLOPE	36" PRC FLARED END SECTION W/ GRATING
3	11+8.77	50.0' LT	-	-	MATCH EXISTING INVERT	36" RC-END SECTION STD. 542101
4	8+53.92	43.7' RT	-	-	448.50	30" PRC FLARED END SECTION W/ GRATING

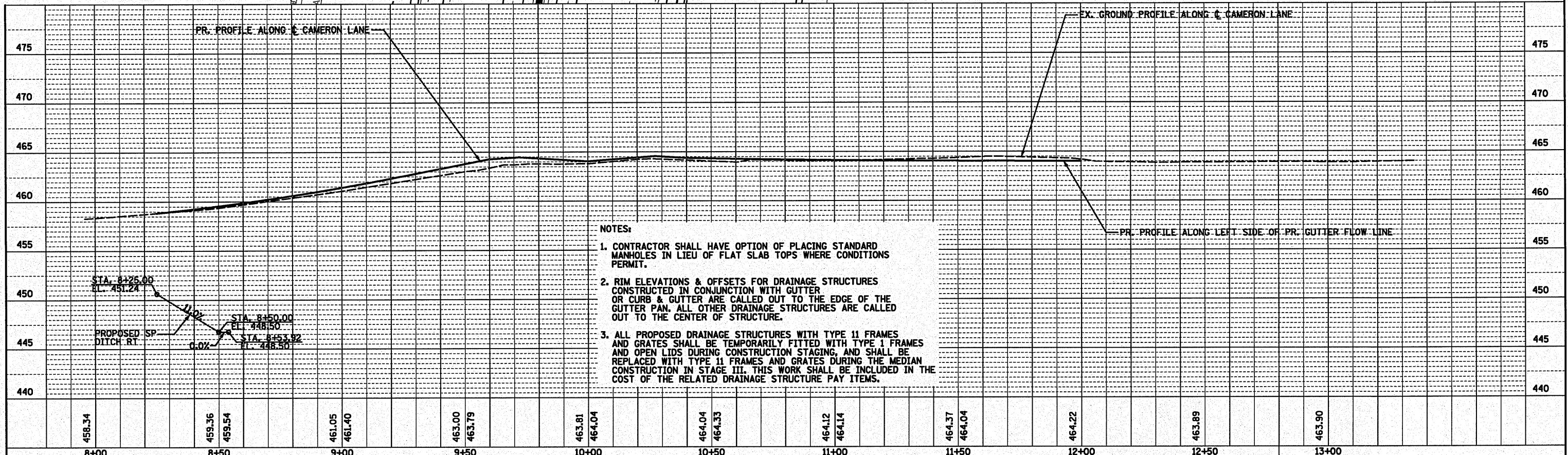
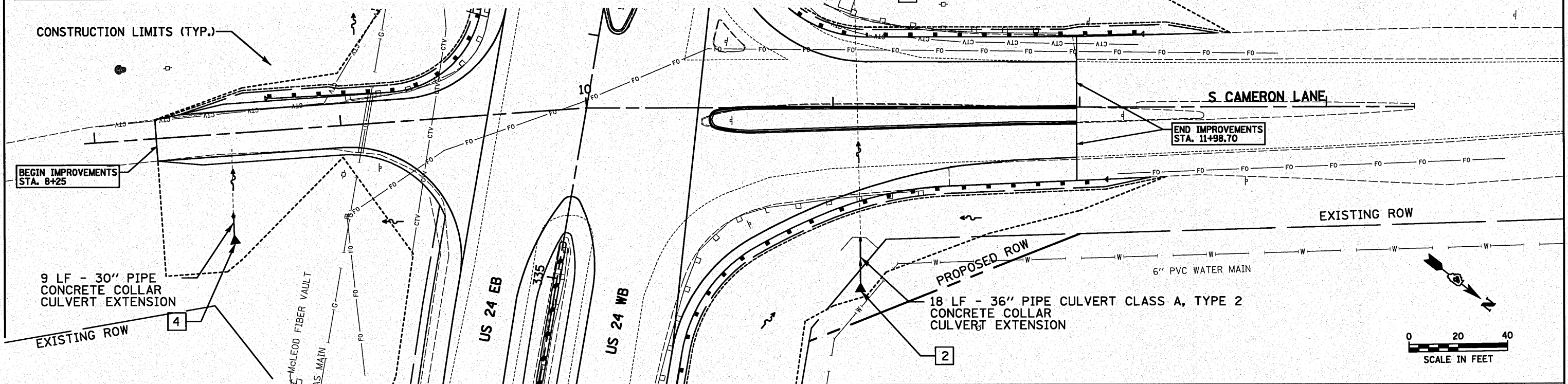

NOTES:

1. CONTRACTOR SHALL HAVE OPTION OF PLACING STANDARD MANHOLES IN LIEU OF FLAT SLAB TOPS WHERE CONDITIONS PERMIT.
2. RIM ELEVATIONS & OFFSETS FOR DRAINAGE STRUCTURES CONSTRUCTED IN CONJUNCTION WITH GUTTER OR CURB & GUTTER ARE CALLED OUT TO THE EDGE OF THE GUTTER PAN. ALL OTHER DRAINAGE STRUCTURES ARE CALLED OUT TO THE CENTER OF STRUCTURE.
3. ALL PROPOSED DRAINAGE STRUCTURES WITH TYPE 11 FRAMES AND GRATES SHALL BE TEMPORARILY FITTED WITH TYPE 1 FRAMES AND OPEN LIDS DURING CONSTRUCTION STAGING, AND SHALL BE REPLACED WITH TYPE 11 FRAMES AND GRATES DURING THE MEDIAN CONSTRUCTION IN STAGE III. THIS WORK SHALL BE INCLUDED IN THE COST OF THE RELATED DRAINAGE STRUCTURE PAY ITEMS.

PLAN
 SURVEYED BY: _____
 PLOTTED BY: _____
 CHECKED BY: _____
 DATE: _____
 NOTE BOOK NO.: _____
 FILE NAME: _____

PROFILE
 SURVEYED BY: _____
 PLOTTED BY: _____
 CHECKED BY: _____
 DATE: _____
 NOTE BOOK NO.: _____
 STRUCTURE NOTATION: _____