

CONTRACT: 68719 CATALOG: 033511

POSTED Final 7-14-10

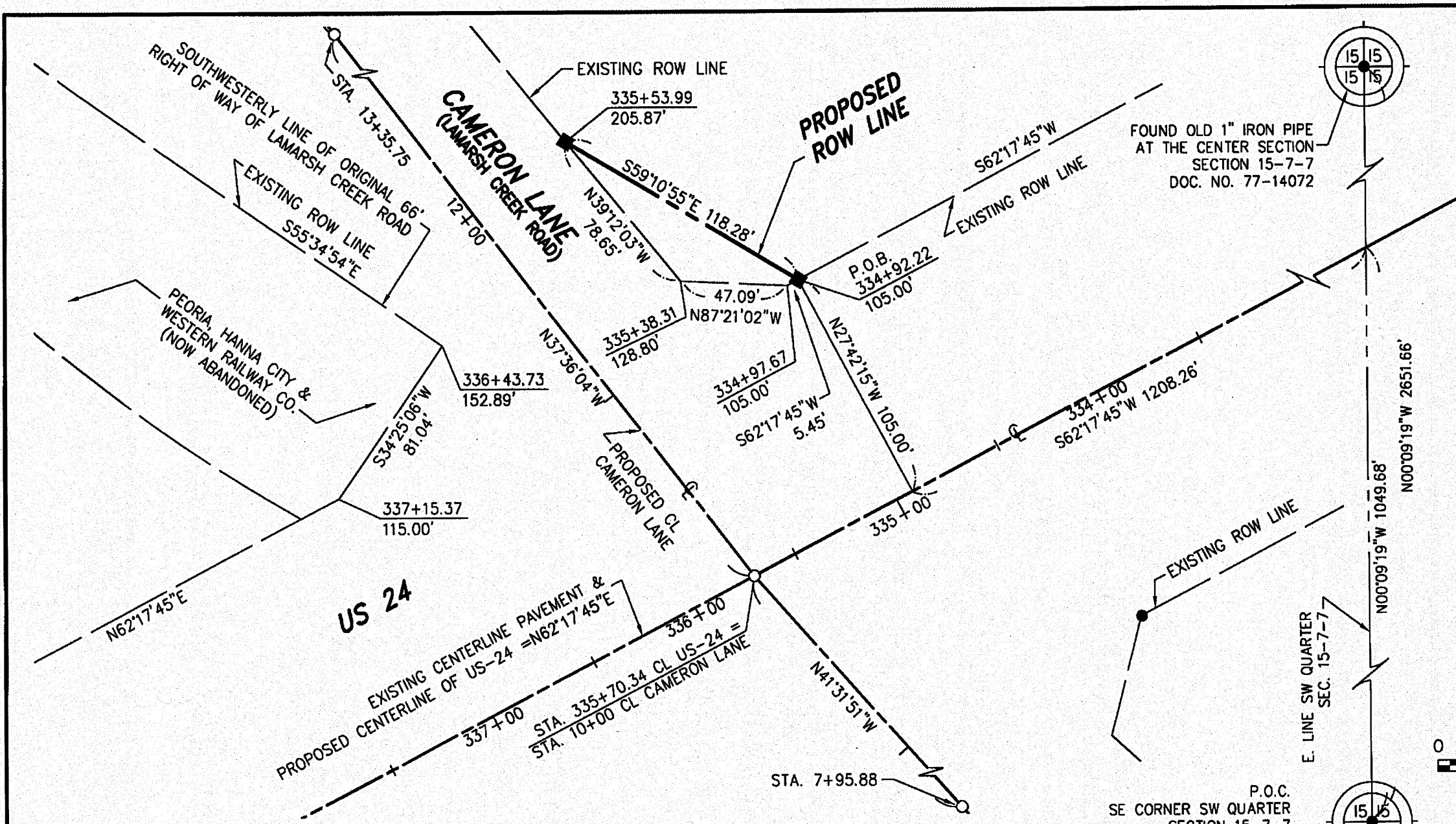

LEGEND

- IRON PIPE OR ROD FOUND
- SET MAG NAIL (UNLESS OTHERWISE DESCRIBED)
- () RECORD DATA
- SET 5/8" x 30" REBAR W/ALUMINUM DOME CAP.



BEARINGS ARE BASED ON ILLINOIS STATE PLANE COORDINATE SYSTEM WEST ZONE, N.A.D. 83

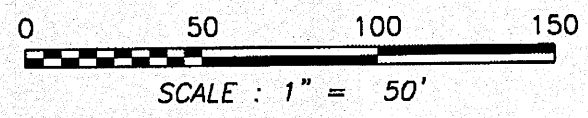

P.O.C.
SE CORNER SW QUARTER
SECTION 15-7-7
FOUND 1" IRON PIPE
DOC. NO. 77-14070

4AKA002

FRED E. ROWELL AND JACQUELINE L. ROWELL,

AREA=1,654 SQUARE FEET±, OR 0.038 ACRES±

A PART OF THE SW 1/4 SECTION 15, TOWNSHIP 7 NORTH, RANGE 7 EAST OF THE 4th PRINCIPAL MERIDIAN, PEORIA COUNTY, ILLINOIS.

RIGHT OF WAY PLAT

F.A.P. 317 US-24, SECTION 45BR-2, JOB. NO. R-94-009-09, PEORIA COUNTY
SCALE: 1" = 50'

THIS IS TO CERTIFY THAT THIS IS A TRUE AND CORRECT PLAT OF A SURVEY MADE UNDER MY DIRECTION FOR THE DIVISION OF HIGHWAYS, STATE OF ILLINOIS.

David Claassen

DAVID A. CLAASSEN
ILLINOIS PROFESSIONAL LAND SURVEYOR NO. 2962
LICENSE EXPIRES NOVEMBER 30, 2010

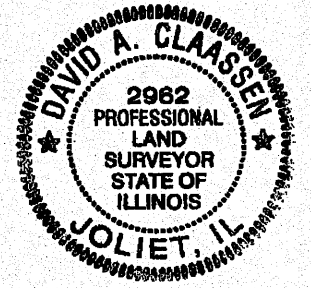

SIGNED: _____ RECORDED: _____ DOCUMENT NO.: _____ BOOK: _____ PAGE: _____ 4AKA002

FILE NAME	USER NAME = .USER.	DESIGNED -	REVISED -	STATE OF ILLINOIS DEPARTMENT OF TRANSPORTATION	U.S. 24 / IL 9- OVER LAMARSH CREEK RIGHT-OF-WAY PLAT			F.A.P. RTE. 317	SECTION 45BR-2	COUNTY PEORIA	TOTAL SHEETS 122	SHEET NO. 43
*FILE#	PLOT SCALE = 100.0000' / IN.	DRAWN -	REVISED -		SCALE: NTS	SHEET NO. 2 OF 2 SHEETS	STA.	TO STA.	CONTRACT NO. 68719			
	PLOT DATE = 10/18/2010	CHECKED -	REVISED -						ILLINOIS FED. AID PROJECT			
		DATE = 10-15-2010	REVISED -									