

F.A.P. RTE.	SECTION	COUNTY	TOTAL SHEETS	SHEET NO.
704	(1)N & TS-1	McLEAN	497	101
STA. N/A		TO STA. N/A		
FED. ROAD DIST. NO.	ILLINOIS	FED. AID PROJECT	CONTRACT NO. 70514	

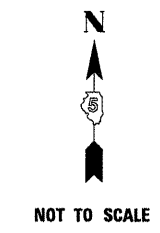

LEGEND

	WORK AREA
	TEMPORARY PAVEMENT
	REMOVAL
	TRAFFIC LANE TRAVEL DIRECTION
	ROAD CLOSED

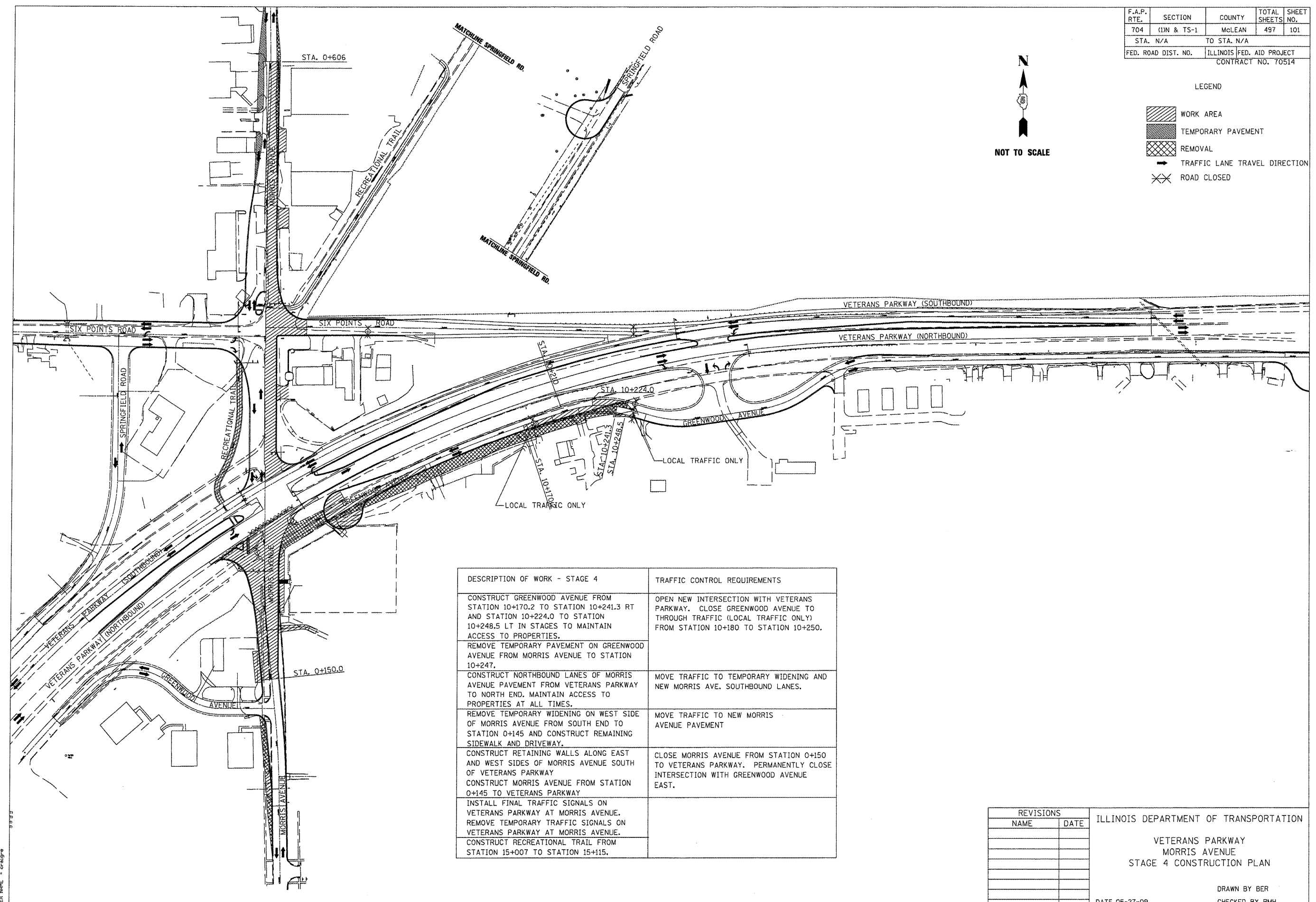

DESCRIPTION OF WORK - STAGE 4	TRAFFIC CONTROL REQUIREMENTS
CONSTRUCT GREENWOOD AVENUE FROM STATION 10+170.2 TO STATION 10+241.3 RT AND STATION 10+224.0 TO STATION 10+248.5 LT IN STAGES TO MAINTAIN ACCESS TO PROPERTIES.	OPEN NEW INTERSECTION WITH VETERANS PARKWAY. CLOSE GREENWOOD AVENUE TO THROUGH TRAFFIC (LOCAL TRAFFIC ONLY) FROM STATION 10+180 TO STATION 10+250.
REMOVE TEMPORARY PAVEMENT ON GREENWOOD AVENUE FROM MORRIS AVENUE TO STATION 10+247.	
CONSTRUCT NORTHBOUND LANES OF MORRIS AVENUE PAVEMENT FROM VETERANS PARKWAY TO NORTH END. MAINTAIN ACCESS TO PROPERTIES AT ALL TIMES.	MOVE TRAFFIC TO TEMPORARY WIDENING AND NEW MORRIS AVE. SOUTHBOUND LANES.
REMOVE TEMPORARY WIDENING ON WEST SIDE OF MORRIS AVENUE FROM SOUTH END TO STATION 0+145 AND CONSTRUCT REMAINING SIDEWALK AND DRIVEWAY.	MOVE TRAFFIC TO NEW MORRIS AVENUE PAVEMENT
CONSTRUCT RETAINING WALLS ALONG EAST AND WEST SIDES OF MORRIS AVENUE SOUTH OF VETERANS PARKWAY CONSTRUCT MORRIS AVENUE FROM STATION 0+145 TO VETERANS PARKWAY	CLOSE MORRIS AVENUE FROM STATION 0+150 TO VETERANS PARKWAY. PERMANENTLY CLOSE INTERSECTION WITH GREENWOOD AVENUE EAST.
INSTALL FINAL TRAFFIC SIGNALS ON VETERANS PARKWAY AT MORRIS AVENUE. REMOVE TEMPORARY TRAFFIC SIGNALS ON VETERANS PARKWAY AT MORRIS AVENUE. CONSTRUCT RECREATIONAL TRAIL FROM STATION 15+007 TO STATION 15+115.	

REVISIONS	
NAME	DATE

ILLINOIS DEPARTMENT OF TRANSPORTATION
VETERANS PARKWAY
MORRIS AVENUE
STAGE 4 CONSTRUCTION PLAN

DRAWN BY BER
CHECKED BY PMH

DATE 05-27-09

PLOT DATE = 5/17/2009
PLOT SCALE = 67.26000 in / IN.
USER NAME = crsigno

STAGING PLANS, STAGE 4