

PARCEL NO. 3NP0036
RONALD JONES, AS EX. AND TRUSTEE
OF THE LAST WILL AND TESTAMENT OF J. R. McCARTY
 TOTAL HOLDING = 18,785 sq m ± (202,200 sq ft ±)
 AREA IN TEMP. EASEMENT = 65 sq m ± (700 sq ft ±)
 PURPOSE: ENTRANCE CONSTRUCTION

PARCEL NO. 3NP0037
RONALD JONES, AS EX. AND TRUSTEE
OF THE LAST WILL AND TESTAMENT OF J. R. McCARTY
 TOTAL HOLDING = 23,468 sq m ± (252,605 sq ft ±)
 AREA IN TEMP. EASEMENT 1 = 106 sq m ± (1141 sq ft ±)
 PURPOSE: ENTRANCE CONSTRUCTION
 AREA IN TEMP. EASEMENT 2 = 42 sq m ± (452 sq ft ±)
 PURPOSE: ENTRANCE CONSTRUCTION
 AREA IN TEMP. EASEMENT 3 = 55 sq m ± (591 sq ft ±)
 PURPOSE: ENTRANCE CONSTRUCTION

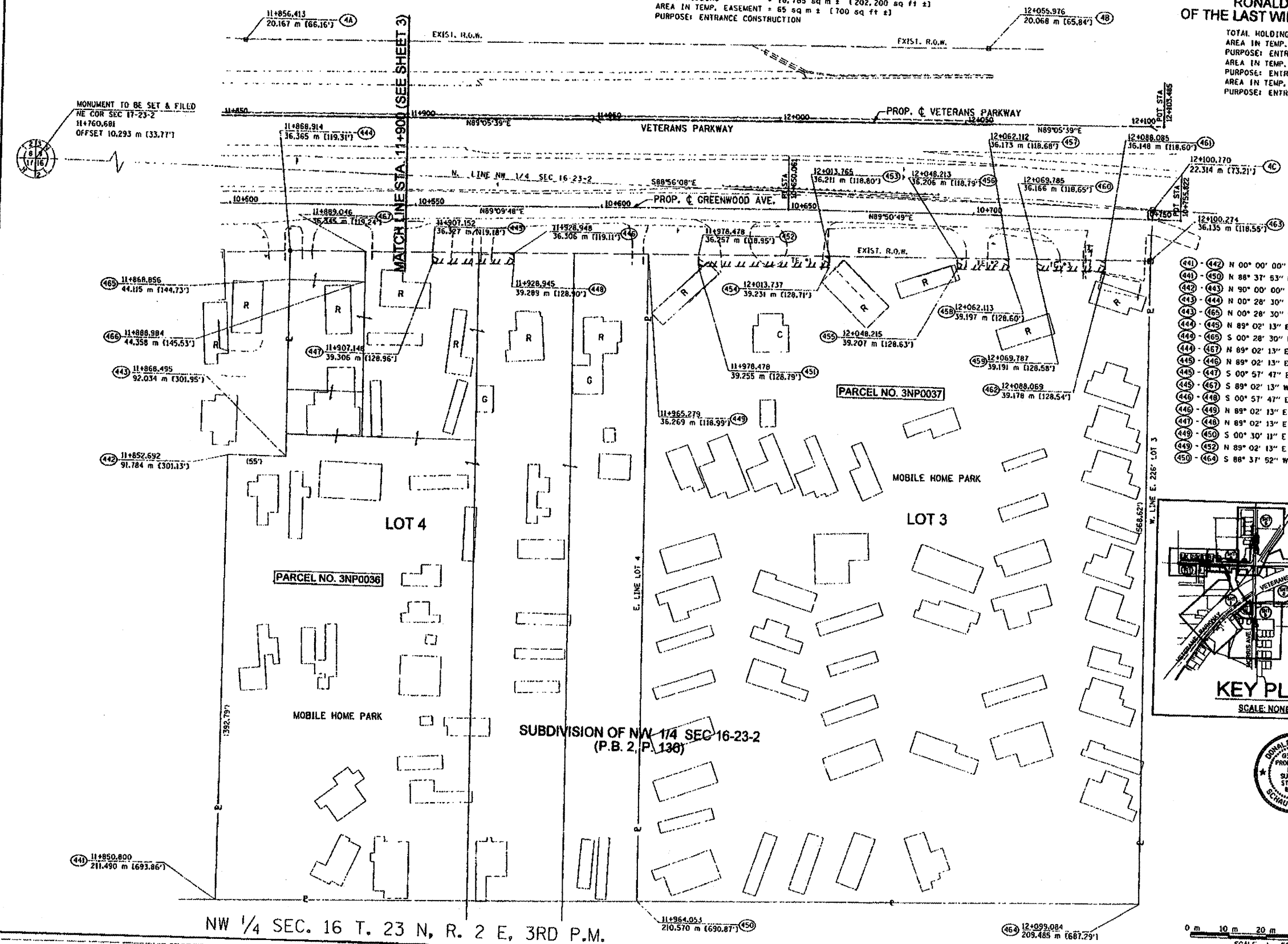

441	442	N 00° 00' 00" E	119.721 m (392.79')
441	450	N 88° 37' 53" E	113.257 m (371.59')
442	443	N 90° 00' 00" E	15.805 m (51.85')
443	444	N 00° 28' 30" W	55.670 m (182.64')
443	445	N 00° 28' 30" W	47.921 m (157.22')
444	449	N 89° 02' 13" E	38.238 m (125.45')
449	465	S 00° 28' 30" E	7.749 m (25.42')
444	447	N 89° 02' 13" E	20.132 m (66.05')
445	445	N 89° 02' 13" E	21.796 m (71.51')
445	447	S 00° 57' 47" E	2.978 m (9.77')
445	467	S 89° 02' 13" W	18.106 m (59.40')
446	448	S 00° 57' 47" E	2.984 m (9.79')
446	449	N 89° 02' 13" E	36.331 m (119.20')
447	448	N 89° 02' 13" E	21.796 m (71.51')
449	450	S 00° 30' 11" E	174.305 m (571.86')
449	452	N 89° 02' 13" E	13.199 m (43.30')
450	464	S 88° 37' 52" W	135.036 m (443.03')

451	452	N 00° 57' 47" W	2.998 m (9.84')
451	454	N 89° 03' 15" E	35.259 m (115.66')
452	453	N 89° 02' 13" E	35.286 m (115.05')
453	454	S 00° 22' 55" E	3.020 m (9.88')
453	456	N 89° 02' 13" E	34.449 m (112.74')
455	456	N 00° 56' 09" W	3.000 m (9.84')
455	458	N 89° 03' 16" E	13.899 m (45.60')
456	457	N 89° 02' 13" E	13.898 m (45.60')
457	458	S 00° 57' 47" E	3.023 m (9.92')
457	460	N 89° 02' 13" E	7.673 m (25.17')
458	460	N 00° 57' 47" W	3.026 m (9.93')
459	462	N 89° 03' 12" E	18.281 m (59.98')
460	461	N 89° 02' 13" E	18.301 m (60.04')
461	462	S 00° 35' 31" W	3.032 m (9.95')
461	463	N 89° 02' 13" E	12.189 m (39.99')
463	464	S 00° 30' 45" E	173.320 m (568.63')
465	466	N 89° 47' 08" E	20.132 m (66.05')
466	467	N 00° 28' 30" W	8.013 m (26.29')

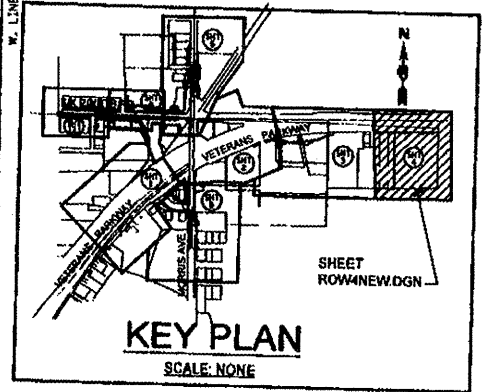

- LEGEND**
- SECTION CORNER
 - FOUND IRON ROD OR PIPE
 - FOUND RIGHT OF WAY MARKER
 - ACCESS CONTROL
 - RECORD DATA
 - ENGLISH EQUIVALENT
 - EXISTING TREE/ DIAMETER (INCHES)

NOTE:
 BEARINGS AND GRID DISTANCES
 BASED ON STATE PLANE
 COORDINATES NAD 83, EAST ZONE.
 GRID FACTOR = 1.00001605
 1 METER = 3.28083333 FEET.

SURVEYOR'S STATEMENT

I, DONALD A. MILLER, HEREBY STATE THAT I AM A PROFESSIONAL LAND SURVEYOR OF THE STATE OF ILLINOIS. THAT THE SURVEY OF PROPOSED EAP ROUTE FOR WAS MADE BY ME OR UNDER MY DIRECT SUPERVISION THAT THE LAND CORNER TIES AS SHOWN HEREON ARE TRUE AND CORRECT REPRESENTATION OF SAID SURVEY, AND THAT THE PLAN HEREON IS IN ACCORDANCE WITH APPLICABLE SECTIONS OF THE LAND ACQUISITION POLICIES AND PROCEDURES OF THE DEPARTMENT'S DISTRICT POLICIES. THIS PROFESSIONAL SERVICE CONFORMS TO THE CURRENT ILLINOIS MINIMUM STANDARDS FOR A BOUNDARY SURVEY.



DATED: MAY 10, 2007
 BY: *Donald A. Miller*
 DONALD A. MILLER ILLINOIS PROFESSIONAL LAND SURVEYOR NO. 035-0966
 LICENSE EXPIRES DATE 11-30-08

ILLINOIS DEPT. OF TRANSPORTATION
RIGHT OF WAY PLANS
 ROUTE: EAP 104 (I-55 BL - VETERANS PARKWAY)
 SECTION: (11-N & T-S-1)
 PROJECT: _____
 COUNTY: McLEAN
 JOB NUMBER: R-93-005-98
 STATION: 11+900 TO 12+103.485
 SCALE: 1:500 SHEET 4 OF 8

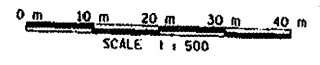

NW 1/4 SEC. 16 T. 23 N, R. 2 E, 3RD P.M.