

STATE OF ILLINOIS
DEPARTMENT OF TRANSPORTATION

PROJECT NO.	SECTION	SUBJECT	SHEET NO.	TOTAL SHEETS
704	CDI	McLEAN	497	283
DESIGNED		PROJECT		

CONTRACT NO. 70514

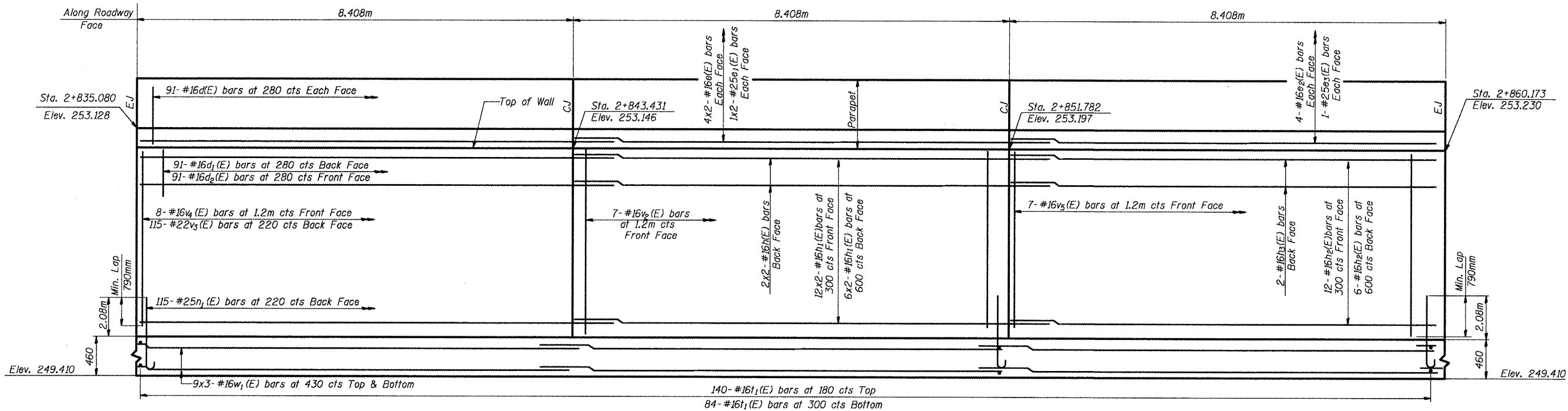

STATION 2+835.080 TO 2+860.173

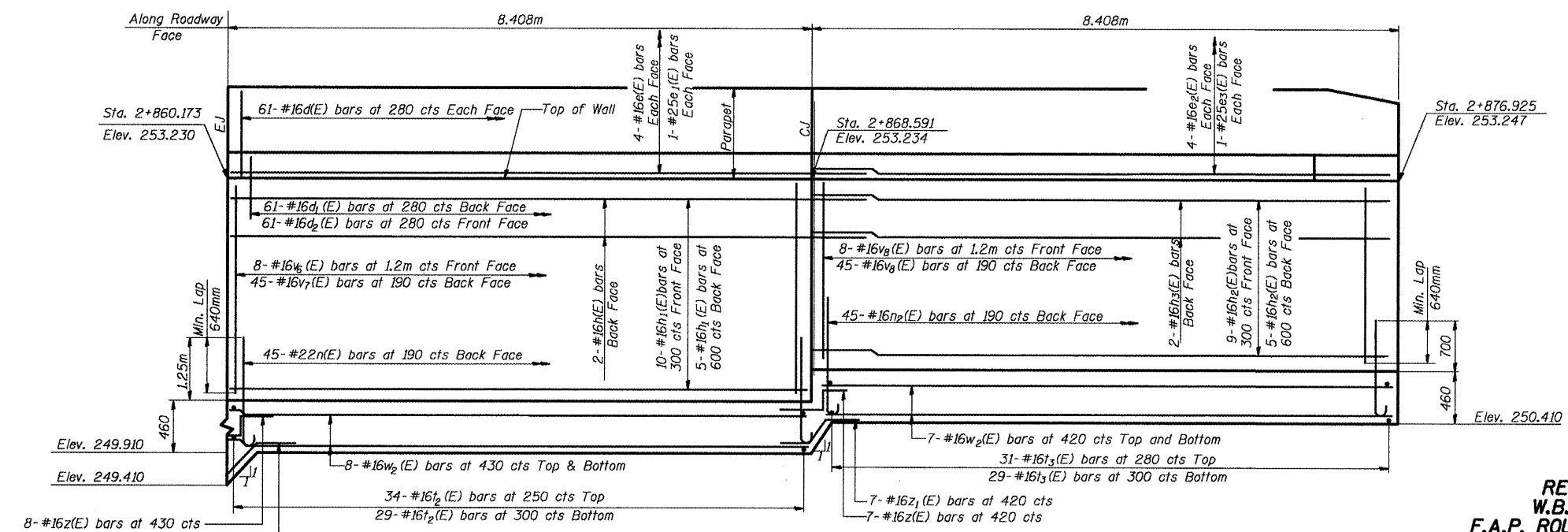

STATION 2+860.125 TO 2+876.925

SHIVE HATTERY

DESIGNED	Jda
CHECKED	WCT
DRAWN	mac
CHECKED	WCT

DATE: 06-25-10

NOTE: CJ and EJ denote Construction Joint and Expansion Joint respectively

ELEVATION
RETAINING WALL ALONG
W.B.L. VETERANS PARKWAY
F.A.P. ROUTE 704 SECTION (I) N&TS-1
McLEAN COUNTY
STATION 2+785.000 TO 2+877.000
STRUCTURE NO. 057-W002