

F.A.S. RTE.	SECTION	COUNTY	TOTAL SHEETS	SHEET NO.
704	(1)N & TS-1	MOLEAN	497	394
STA. 0+260.969		TO STA. 0+260.969		
FED. ROAD DIST. NO.		ILLINOIS	FED. AID PROJECT	

36 34 32 30 28 26 24 22 20 18 16 14 12 10 8 6 4 2 0 2 4 6 8 10 12 14 16 18 20 22 24 26 28 30 32 34 36

DATE _____
 BY _____
 SURVEYED _____
 SURVEY _____
 NOTE BOOK _____
 AREAS CHECKED _____
 AREAS CHECKED _____

DATE _____
 BY _____
 ORIGINAL SURVEY _____
 SURVEY _____
 NOTE BOOK _____
 AREAS CHECKED _____
 AREAS CHECKED _____

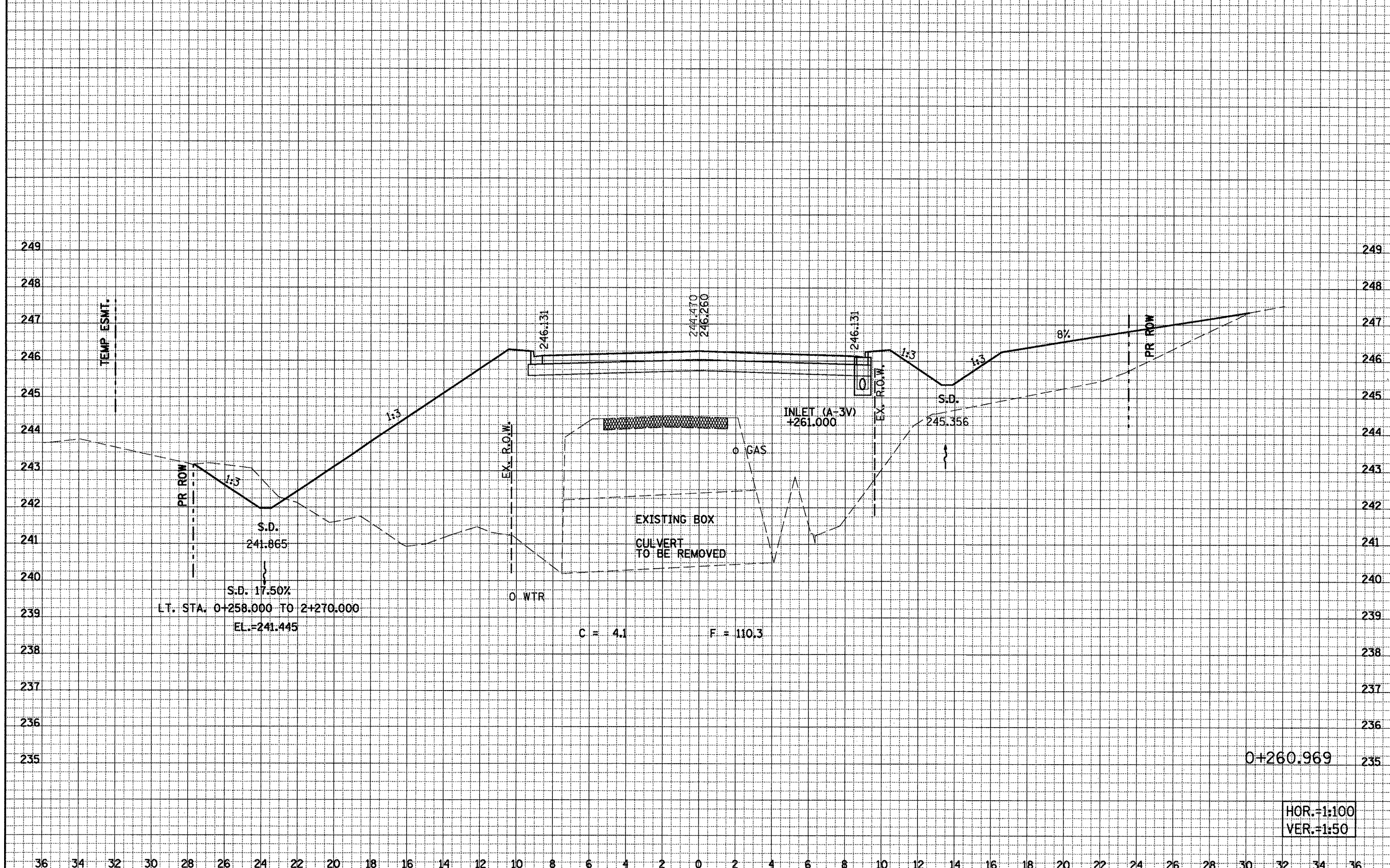

SIX POINTS ROAD CROSS SECTIONS, STA. 0+260.969