

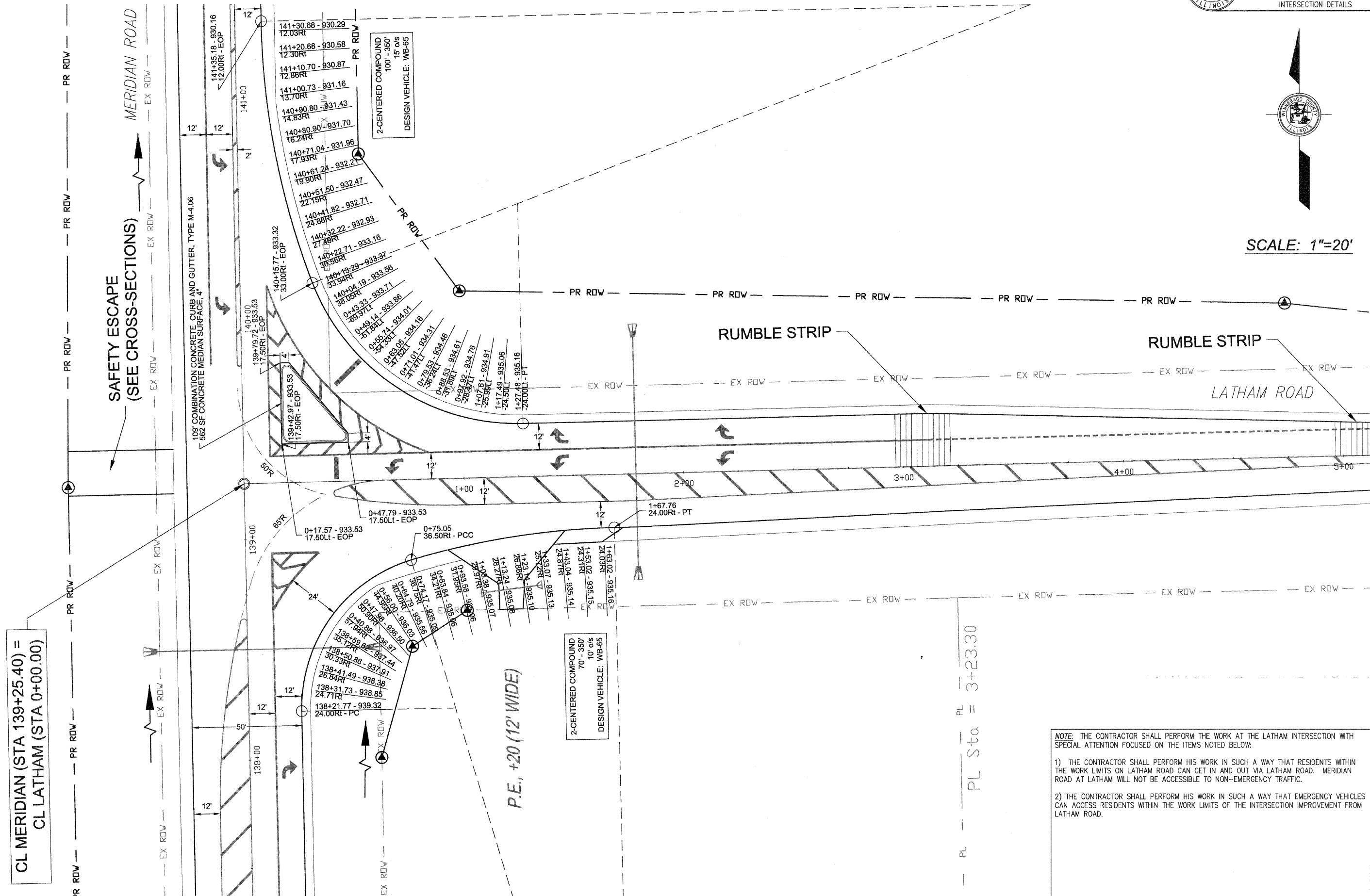

SCALE: 1"=20'



CL MERIDIAN (STA 139+25.40) = CL LATHAM (STA 0+00.00)

2-CENTERED COMPOUND 70' - 350' 10' o/s DESIGN VEHICLE: WB-65

2-CENTERED COMPOUND 100' - 350' 15' o/s DESIGN VEHICLE: WB-65

PL Sta = 3+23.30

NOTE: THE CONTRACTOR SHALL PERFORM THE WORK AT THE LATHAM INTERSECTION WITH SPECIAL ATTENTION FOCUSED ON THE ITEMS NOTED BELOW:

- 1) THE CONTRACTOR SHALL PERFORM HIS WORK IN SUCH A WAY THAT RESIDENTS WITHIN THE WORK LIMITS ON LATHAM ROAD CAN GET IN AND OUT VIA LATHAM ROAD. MERIDIAN ROAD AT LATHAM WILL NOT BE ACCESSIBLE TO NON-EMERGENCY TRAFFIC.
- 2) THE CONTRACTOR SHALL PERFORM HIS WORK IN SUCH A WAY THAT EMERGENCY VEHICLES CAN ACCESS RESIDENTS WITHIN THE WORK LIMITS OF THE INTERSECTION IMPROVEMENT FROM LATHAM ROAD.