

STATE OF ILLINOIS
DEPARTMENT OF TRANSPORTATION
DIVISION OF HIGHWAYS

**PROPOSED
HIGHWAY PLANS**

ENTRY CORRIDOR TREE PLANTING PROJECT
FAP 68 (IL 23) AND FAP 623 (US6/71)
SECTION 10-00164-00-LS
PROJECT NO.: TE-00D3 (061)
ILLINOIS GREEN STREETS
CITY OF OTTAWA
LASALLE COUNTY
JOB NO.: C-93-137-10

F. A. P. NO.	SECTION	COUNTY	TOTAL SHEETS	SHEET NO.
86,623	10-00164-00-LS	LASALLE	27	1
STA.		TO STA.		
FED. ROAD DIST. NO. 3		ILLINOIS		FED. AID PROJECT TE-00D3(061)

CONTRACT #87470

INDEX OF SHEETS

1. COVER SHEET
2. PLANT SCHEDULE & UTILITY CONTACTS
3. SUMMARY OF QUANTITIES
- 4.-6. LANDSCAPING PLAN - WEST CORRIDOR
- 7.-15. LANDSCAPING PLAN - EAST CORRIDOR
- 16.-19. LANDSCAPING PLAN - SOUTH CORRIDOR
- 20.-26. LANDSCAPING PLAN - NORTH CORRIDOR
27. CONSTRUCTION DETAILS

HIGHWAY STANDARDS

- 000001-01 STANDARD SYMBOLS, ABBREVIATIONS, AND PATTERNS
- 701006-03 OFF-RD OPERATIONS, 2L, 2W, 15' (4.5 m) TO 24" (600 mm) FROM PAVEMENT EDGE
- 701101-02 OFF-RD MOVING OPERATIONS, MULTILANE, 15' (4.5 m) TO 24" (600 mm) FROM PAVEMENT EDGE
- 701501-04 URBAN LANE CLOSURE, 2L, 2W, UNDIVIDED
- 701601-07 URBAN LANE CLOSURE, MULTILANE, 1W OR 2W WITH NONTRAVERSABLE MEDIAN
- 701606-06 URBAN LANE CLOSURE, MULTILANE, 2W WITH MOUNTABLE MEDIAN
- 701801-04 LANE CLOSURE MULTILANE 1W OR 2W CROSSWALK OR SIDEWALK CLOSURE
- 701901-01 TRAFFIC CONTROL DEVICES

TRAFFIC DATA - US ROUTE 6 AND IL ROUTE 23
2009 ADT: 4,350 - 10,600 US ROUTE 6 (ARTERIAL)
4,650 - 21,000 IL ROUTE 23 (ARTERIAL)
POSTED SPEED LIMIT: 35 - 55 MPH
DESIGN SPEED LIMIT: 35 - 55 MPH

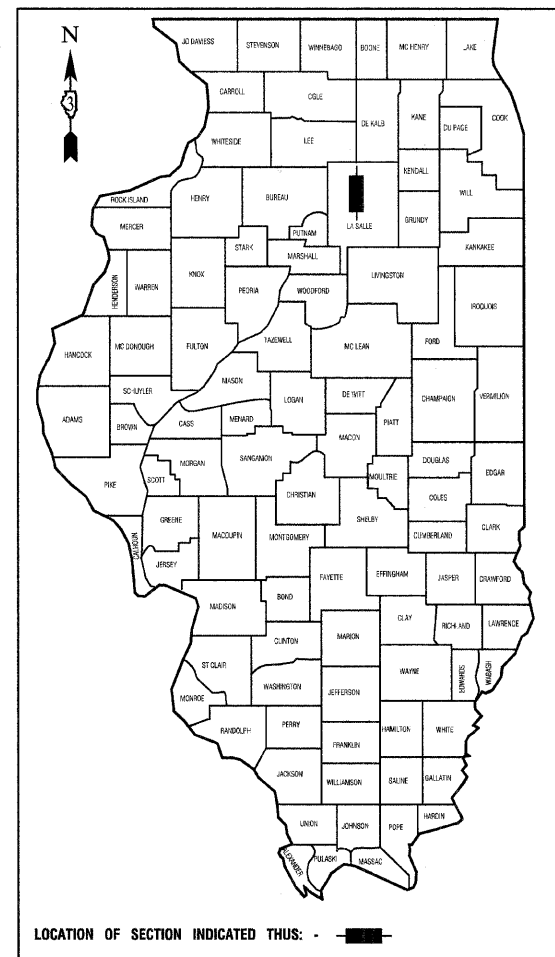

LOCATION OF SECTION INDICATED THUS: - ■ -

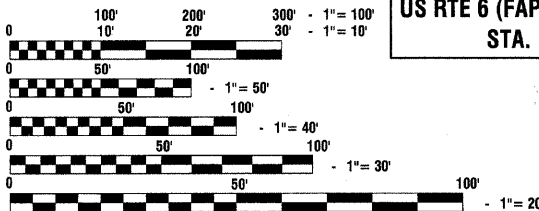

FULL SIZE PLANS HAVE BEEN PREPARED USING STANDARD ENGINEERING SCALES, REDUCED SIZED PLANS WILL NOT CONFORM TO STANDARD SCALES, IN MAKING MEASUREMENTS ON REDUCED PLANS, THE ABOVE SCALES MAY BE USED.

J. U. L. I. E.
JOINT UTILITY LOCATION INFORMATION FOR EXCAVATION
1-800-892-0123 or 811

NORTH CORRIDOR
IL RTE 23 (FAP 68) - (COLUMBUS STREET)
STA. 77+00 - 184+00

WEST CORRIDOR
US RTE 6 (FAP 623) - (NORRIS DRIVE)
STA. 4+00 - 49+00

SOUTH CORRIDOR
IL RTE 23 (FAP 68) - (1ST AVENUE)
STA. 13+00 - 73+00

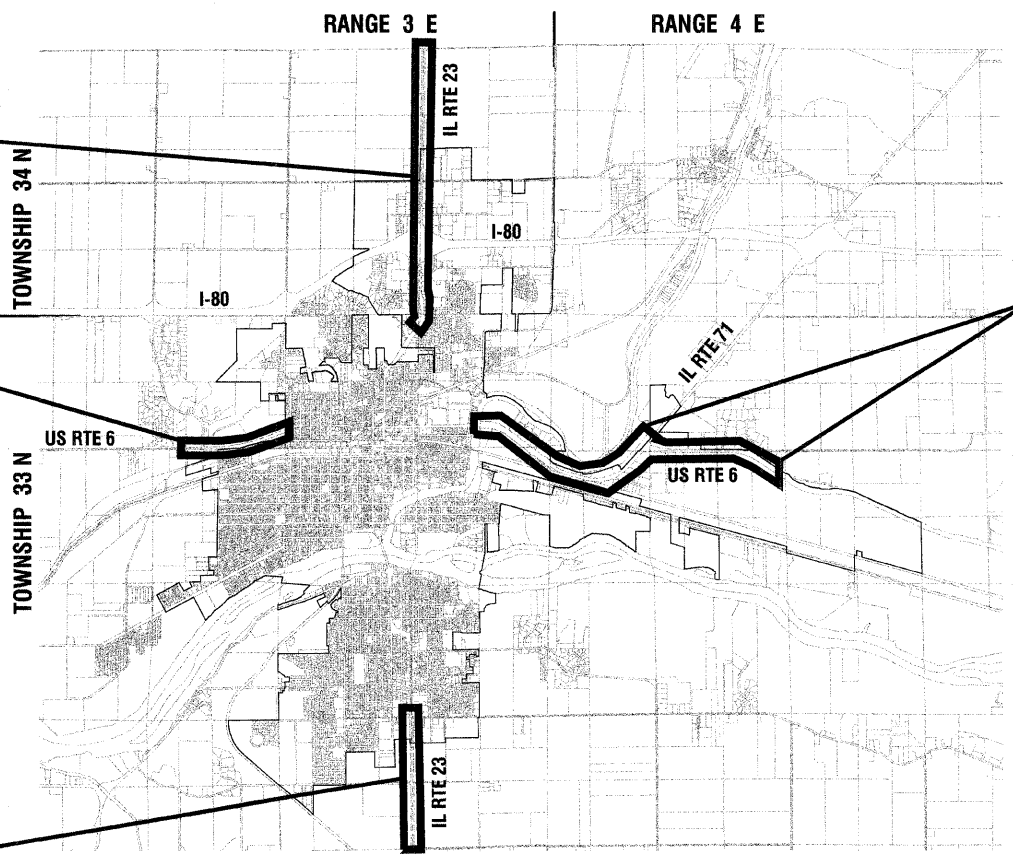

LOCATION MAP

GROSS LENGTH=33,500 FEET=6.34 MILES
NET LENGTH=33,500 FEET=6.34 MILES

1"=3600'

EAST CORRIDOR
US RTE 6 (FAP 623) &
IL RTE 71 (NORRIS DRIVE)
STA. 148+00 - 233+00 (EAST/NE)
& 6+00 - 51+00 (EAST)



PREPARED BY OR UNDER THE DIRECT SUPERVISION OF:

Joseph R. Alvarez
10/29/2010

STATE OF ILLINOIS
DEPARTMENT OF TRANSPORTATION
DIVISION OF HIGHWAYS

SUBMITTED 11-4 2010
David A. Noble
CITY ENGINEER

PASSED 11-8 2010
[Signature]
DISTRICT 3 IMPLEMENTATION ENGINEER

RELEASING FOR BID BASED ON LIMITED REVIEW
11-8 2010
George S. [Signature]
DEPUTY DIRECTOR OF HIGHWAYS, REGION 2 ENGINEER

**PRINTED BY THE AUTHORITY
OF THE STATE OF ILLINOIS**

I.D.O.T. FEDERAL AID DESIGN ENGINEER:
CONSULTANTS: ROBINSON ENGINEERING, LTD. 708-331-6700 10159-COVER-01-C01

CONTRACT NO. 87470

UTILITY CONTACTS

ELECTRIC
AMERIN IP
MR. TIM MCTAGGART
RR1, 340 RACCUGLIA DR.
PO BOX 1428
LA SALLE, IL 61301
(815) 224-6270

GAS
NICOR
MS. CONNIE LANE
1844 FERRY RD.
NAPERVILLE, IL 60563-9600
(630) 388-3830

TELEPHONE
ATT
MR. LARRY HUNT
301 DAYTON RD.
OTTAWA, IL 61350
(815) 433-9931

MCI
MR. TOM BUHER
7719 WEST 60TH PL.
SUMMIT, IL 60501
(708) 458-6410

CABLE T.V.
MEDIACOM
MR. BOB GROUND
2506-1/2 N. BLOOMINGTON ST.
STREATOR, IL 61364
(815) 716-3103

WATER AND SEWER
CITY OF OTTAWA
MR. DAVE NOBLE
301 W. MADISON ST.
OTTAWA, IL 61350
(815) 433-0161

PLANT SCHEDULE

DECIDUOUS SHADE TREES					
CODE	QUAN	BOTANICAL NAME	COMMON NAME	SIZE	ROOT
OG	48	Acer Rubrum October Glory	October Glory Red Maple	2-1/2" cal.	B&B
RS	40	Acer Rubrum Red Sunset	Red Sunset Red Maple	2-1/2" cal.	B&B
AS	40	Acer Saccharum	Sugar Maple	2-1/2" cal.	B&B
NC	41	Catalpa Speciosa	Northern Catalpa	2-1/2" cal.	B&B
CO	48	Celtis Occidentalis	Common Hackberry	2-1/2" cal.	B&B
GG	16	Ginkgo Biloba Autumn Gold	Autumn Gold Ginkgo	2-1/2" cal.	B&B
SG	12	Ginkgo Biloba Princeton Sentry	Princeton Sentry Ginkgo	2-1/2" cal.	B&B
GT	47	Gleditsia Triacanthos Inermis Moraine	Moraine Thornless Common Honeylocust	2" cal.	B&B
QB	52	Quercus Bicolor	Swamp White Oak	2-1/2" cal.	B&B
QM	40	Quercus Macrocarpa	Burr Oak	2-1/2" cal.	B&B
QR	37	Quercus Rubra	Red Oak	2-1/2" cal.	B&B
TA	42	Tilia Americana Redmond	Redmond American Linden	2-1/2" cal.	B&B
ORNAMENTAL TREES					
HM	85	Acer Campestre	Hedge Maple	2-1/2" cal.	B&B
PM	73	Acer Griseum	Paperbark Maple	2" cal.	B&B
CC	80	Cercis Canadensis	Eastern Redbud	2" cal.	B&B
PF	87	Malus Prairiefire	Prairiefire Crabapple	2-1/2" cal.	B&B
RJ	65	Malus Red Jewel	Red Jewel Crab Apple	2" cal.	B&B
SR	71	Syringa Reticulata	Japanese Tree Lilac	2-1/2" cal.	B&B
CONIFEROUS TREES					
PG	7	Picea Pungens Glauca	Colorado Blue Spruce	6' height	B&B
PN	13	Pinus Nigra	Austrian Pine	6' height	B&B
DF	15	Psuedotsuga Menziesii	Douglas Fir	6' height	B&B

FILE NAME = 10159-NDX-01 - 001	USER NAME =	DESIGNED -- JRA	REVISED --	STATE OF ILLINOIS DEPARTMENT OF TRANSPORTATION	CITY OF OTTAWA ENTRY CORRIDOR TREE PLANTING PROJECT PLANT SCHEDULE & UTILITY CONTACTS	F.A.P. RTE.	SECTION	COUNTY	TOTAL SHEETS	SHEET NO.
	CHECKED -- BDB	REVISED --	68,623			10-00164-00-LS	LASALLE	27	2	
PLOT SCALE =	DRAWN -- JJB/JRA	REVISED --	CONTRACT NO. 87470							
PLOT DATE = 10-29-2010	CHECKED -- BDB	REVISED --	SCALE: N/A			SHEET NO. 2 OF 27 SHEETS	STA. TO STA.	FED. ROAD DIST. NO. 3	ILLINOIS	FED. AID PROJECT TE-00D3(061)

SUMMARY OF QUANTITIES					LANDSCAPE	
S.I.	CODE NO.	PAY ITEM	UNIT	QUAN	CONSTRUCTION TYPE CODE	
					0031	
	67100100	MOBILIZATION	L SUM	1	1	
	A2001120	TREE, ACER RUBRUM OCTOBER GLORY (OCTOBER GLORY RED MAPLE), 2-1/2" CALIPER, BALLED AND BURLAPPED	EACH	48	48	
	A2001220	TREE, ACER RUBRUM RED SUNSET (RED SUNSET RED MAPLE), 2-1/2" CALIPER, BALLED AND BURLAPPED	EACH	40	40	
	A2001720	TREE, ACER SACCHARUM (SUGAR MAPLE), 2-1/2" CALIPER, BALLED AND BURLAPPED	EACH	40	40	
	A2002820	TREE, CATALPA SPECIOSA (NORTHERN CATALPA), 2-1/2" CALIPER, BALLED AND BURLAPPED	EACH	41	41	
	A2002920	TREE, CELTIS OCCIDENTALIS (COMMON HACKBERRY), 2-1/2" CALIPER, BALLED AND BURLAPPED	EACH	48	48	
	A2004514	TREE, GINKGO BILOBA AUTUMN GOLD (AUTUMN GOLD GINKGO), 2-1/2" CALIPER BALLED AND BURLAPPED	EACH	16	16	
	A2004520	TREE, GINKGO BILOBA PRINCETON SENTRY (PRINCETON SENTRY GINKGO), 2-1/2" CALIPER, BALLED AND BURLAPPED	EACH	12	12	
	A2004916	TREE, GLEDITSIA TRIACANTHOS INERMIS MORAIN (MORAIN THORNLESS COMMON HONEYLOCUST), 2" CALIPER, BALLED AND BURLAPPED	EACH	47	47	
	A2006520	TREE, QUERCUS BICOLOR (SWAMP WHITE OAK), 2-1/2" CALIPER, BALLED AND BURLAPPED	EACH	52	52	
	A2006720	TREE, QUERCUS MACROCARPA (BUR OAK), 2-1/2" CALIPER, BALLED AND BURLAPPED	EACH	40	40	
	A2007120	TREE, QUERCUS RUBRA (RED OAK), 2-1/2" CALIPER, BALLED AND BURLAPPED	EACH	37	37	
	A2007920	TREE, TILIA AMERICANA REDMOND (REDMOND AMERICAN LINDEN), 2-1/2" CALIPER, BALLED AND BURLAPPED	EACH	42	42	
	B2000120	TREE, ACER CAMPESTRE (HEDGE MAPLE), 2-1/2" CALIPER, TREE FORM, BALLED AND BURLAPPED	EACH	85	85	
	B2000416	TREE, ACER GRISEUM (PAPERBARK MAPLE), 2" CALIPER, TREE FORM, BALLED AND BURLAPPED	EACH	73	73	
	B2001116	TREE, CERCIS CANADENSIS (EASTERN REDBUD), 2" CALIPER, TREE FORM, BALLED AND BURLAPPED	EACH	80	80	
	B2004120	TREE, MALUS PRAIRIFIRE (PRAIRIFIRE CRABAPPLE), 2-1/2" CALIPER, TREE FORM, BALLED AND BURLAPPED	EACH	87	87	
	B2004516	TREE, MALUS RED JEWEL (RED JEWEL CRAB APPLE), 2" CALIPER, TREE FORM, BALLED AND BURLAPPED	EACH	65	65	
	B2006220	TREE, SYRINGA RETICULATA (JAPANESE TREE LILAC), 2-1/2" CALIPER, TREE FORM, BALLED AND BURLAPPED	EACH	71	71	
	D2002272	EVERGREEN, PICEA PUNGENS GLAUCA (COLORADO BLUE SPRUCE), 6' HEIGHT, BALLED AND BURLAPPED	EACH	7	7	
	D2002772	EVERGREEN, PINUS NIGRA (AUSTRIAN PINE), 6' HEIGHT, BALLED AND BURLAPPED	EACH	13	13	
	D2003172	EVERGREEN, PSUEDOTSUGA MENZIESII (DOUGLAS FIR), 6' HEIGHT, BALLED AND BURLAPPED	EACH	15	15	
	X7010216	TRAFFIC CONTROL AND PROTECTION, SPECIAL	L SUM	1	1	
	XX005206	EXPLORATORY EXCAVATION	FOOT	100	100	
	XX005833	TREE PROTECTION, SPECIAL	L SUM	1	1	

FILE NAME = 10159-QJAN-01 - 0-01	USER NAME =	DESIGNED -- JRA	REVISED --
		CHECKED -- BDB	REVISED --
	PLOT SCALE =	DRAWN -- JJB/JRA	REVISED --
	PLOT DATE = 10-29-2010	CHECKED -- BDB	REVISED --

STATE OF ILLINOIS
DEPARTMENT OF TRANSPORTATION

CITY OF OTTAWA			
ENTRY CORRIDOR TREE PLANTING PROJECT			
SUMMARY OF QUANTITIES			
SCALE: 1"=50'	SHEET NO. 3	OF 27 SHEETS	STA. TO STA.

F.A.P. RTE.	SECTION	COUNTY	TOTAL SHEETS	SHEET NO.
68,623	10-00164-00-LS	LASALLE	27	3
CONTRACT NO. 87470				
FED. ROAD DIST. NO. 3	ILLINOIS	FED. AID PROJECT	TE-G0D3(061)	

SECTION 3, TOWNSHIP 33, RANGE 3
SECTION 10, TOWNSHIP 33, RANGE 3

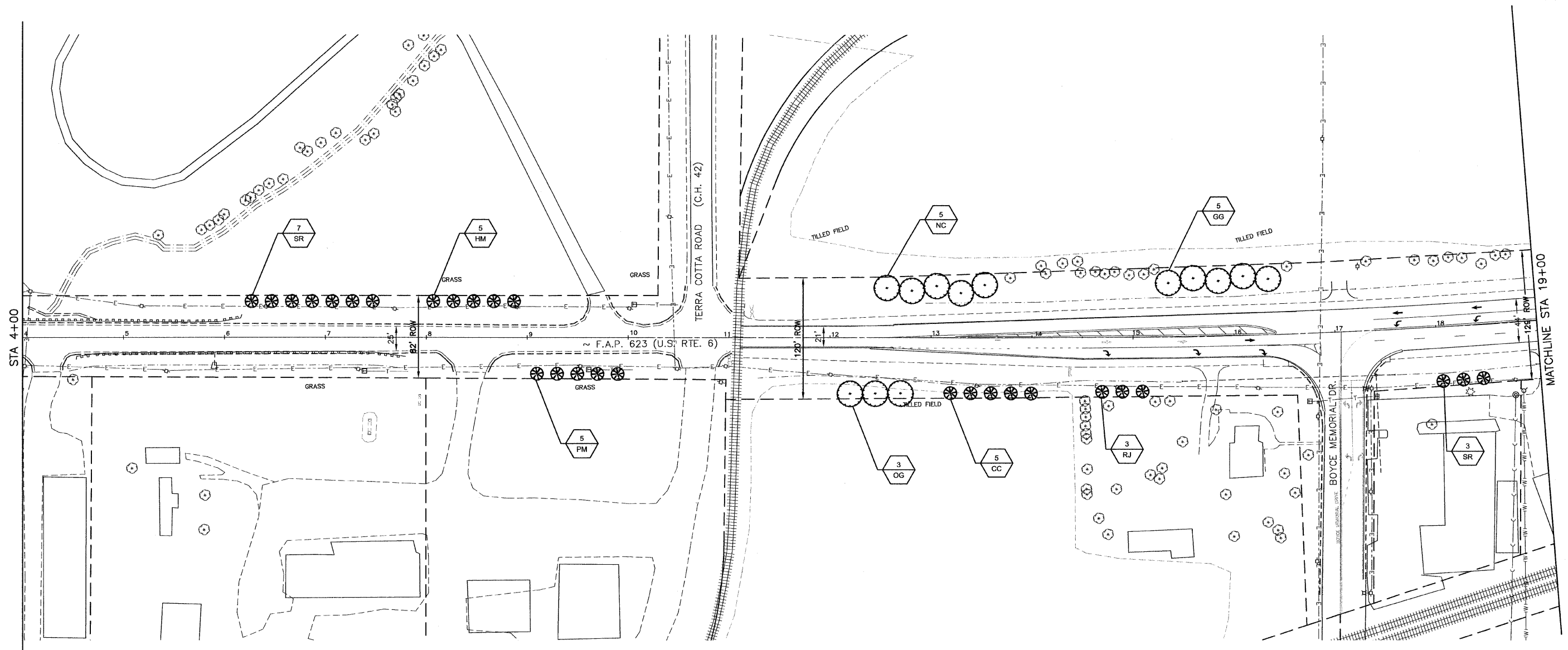
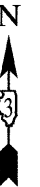
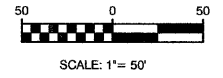

LINE & SYMBOL LEGEND

<ul style="list-style-type: none"> ⊕ EXISTING FIRE HYDRANT ⊙ EXISTING VALVE □ EXISTING INLET ⊙ EXISTING CATCH BASIN ⊙ EXISTING MANHOLE ⊕ EXISTING LIGHT POLE ⊕ EXISTING POWER POLE ⊕ EXISTING TREE ⊕ EXISTING BUSH / HEDGE ⊕ EXISTING EVERGREEN ⊕ EXISTING TRAFFIC SIGNAL POST ⊕ EXISTING TRAFFIC SIGNAL MAST ARM 	<ul style="list-style-type: none"> ⊕ EXISTING CONTROL CABINET ⊕ EXISTING BURIED TELEPHONE ⊕ EXISTING STEEL LIGHT POLE ⊕ EXISTING TREE LINE ⊕ EXISTING DITCH SWALE ⊕ EXISTING STORM SEWER ⊕ EXISTING SANITARY SEWER ⊕ EXISTING FORCEMAIN ⊕ EXISTING WATER MAIN ⊕ EXISTING OVERHEAD ELECTRIC ⊕ EXISTING BURIED ELECTRIC ⊕ EXISTING GAS MAIN ⊕ EXISTING BURIED TELEPHONE ⊕ EXISTING CHAIN LINK FENCE 	<ul style="list-style-type: none"> ⊕ PROPOSED CONIFEROUS EVERGREEN TREE ⊕ PROPOSED DECIDUOUS SHADE TREE ⊕ PROPOSED ORNAMENTAL TREE ⊕ TREE REMOVAL & REPLACEMENT XX LS PLANT QUANTITY PLANT CODE NUMBER --- APPARENT RIGHT-OF-WAY (PER CITY OF OTTAWA)
---	---	---

NOTES

ALL PLANTINGS SHALL FOLLOW IDOT BUREAU OF DESIGN & ENVIRONMENT MANUAL - CHAPTER 59 - LANDSCAPE DESIGN AND EROSION CONTROL 59-7.09 PLANTING IN URBANIZED AREA FOR SIGHT DISTANCES.

ALL AREAS TO BE LANDSCAPED SHALL BE EXCAVATED TO THE DEPTH APPROPRIATE FOR THE PROPOSED PLANTINGS. NO SOD SHALL REMAIN IN NEW PLANTING AREAS.

PLANT QUANTITIES SHOWN ON DRAWINGS ARE APPROXIMATE. CONTRACTOR SHALL PROVIDE PLANT MATERIALS SUFFICIENT TO COVER AREAS SHOWN ON PLANS AT THE REQUIRED SPACING.

FOR LANDSCAPE PLANTING DETAILS AND ADDITIONAL PLANTING NOTES, SEE SHEET 27.

NO PLANTING SHALL BE CLOSER THAN 18' FROM BACK OF CURB OR EDGE OF PAVEMENT. NO TREES SHALL BE CLOSER THAN 4' FROM BACK OF MEDIAN CURB.

FOR PLANT SCHEDULE SEE SHEET 2.

CONTRACTOR SHALL REPAIR TO ITS ORIGINAL CONDITION ANY AREA OR ITEM DAMAGED AS A RESULT OF THEIR WORK. ANY EXISTING LANDSCAPE THAT IS DAMAGED OR REMOVED DURING CONSTRUCTION SHALL BE REPAIRED AND/OR REPLACED IN KIND AND EQUIVALENT SIZE. CONTRACTOR SHALL REPAIR AND SEED IN KIND, AT HIS COST, ALL TURF AREAS DAMAGED AS A RESULT OF PROJECT CONSTRUCTION.

NO SOIL SHALL LEAVE THE JOB SITE. ALL EXISTING MATERIAL IS TO REMAIN AT LOCATION.

FILE NAME = 10159-PLAN-03 - W-RTE6-01	USER NAME =	DESIGNED -- JRA	REVISED --
		CHECKED -- BDB	REVISED --
	PLOT SCALE =	DRAWN -- JJB/JRA	REVISED --
	PLOT DATE = 10-29-2010	CHECKED -- BDB	REVISED --

STATE OF ILLINOIS
DEPARTMENT OF TRANSPORTATION

CITY OF OTTAWA ENTRY CORRIDOR TREE PLANTING PROJECT LANDSCAPING PLAN		F.A.P. RTE. 68,623	SECTION 10-00164-00-LS	COUNTY LASALLE	TOTAL SHEETS 27	SHEET NO. 4
SCALE: 1"=50'	SHEET NO. 4 OF 27 SHEETS	STA.	TO STA.	FED. ROAD DIST. NO. 3 ILLINOIS FED. AID PROJECT TE-00D3(061)		

LAST SAVED BY: JAVARZ/ON 11/10/10
PLOTTED BY: JOSE ALVAREZ ON 11/14/10

SECTION 3, TOWNSHIP 33, RANGE 3
SECTION 10, TOWNSHIP 33, RANGE 3

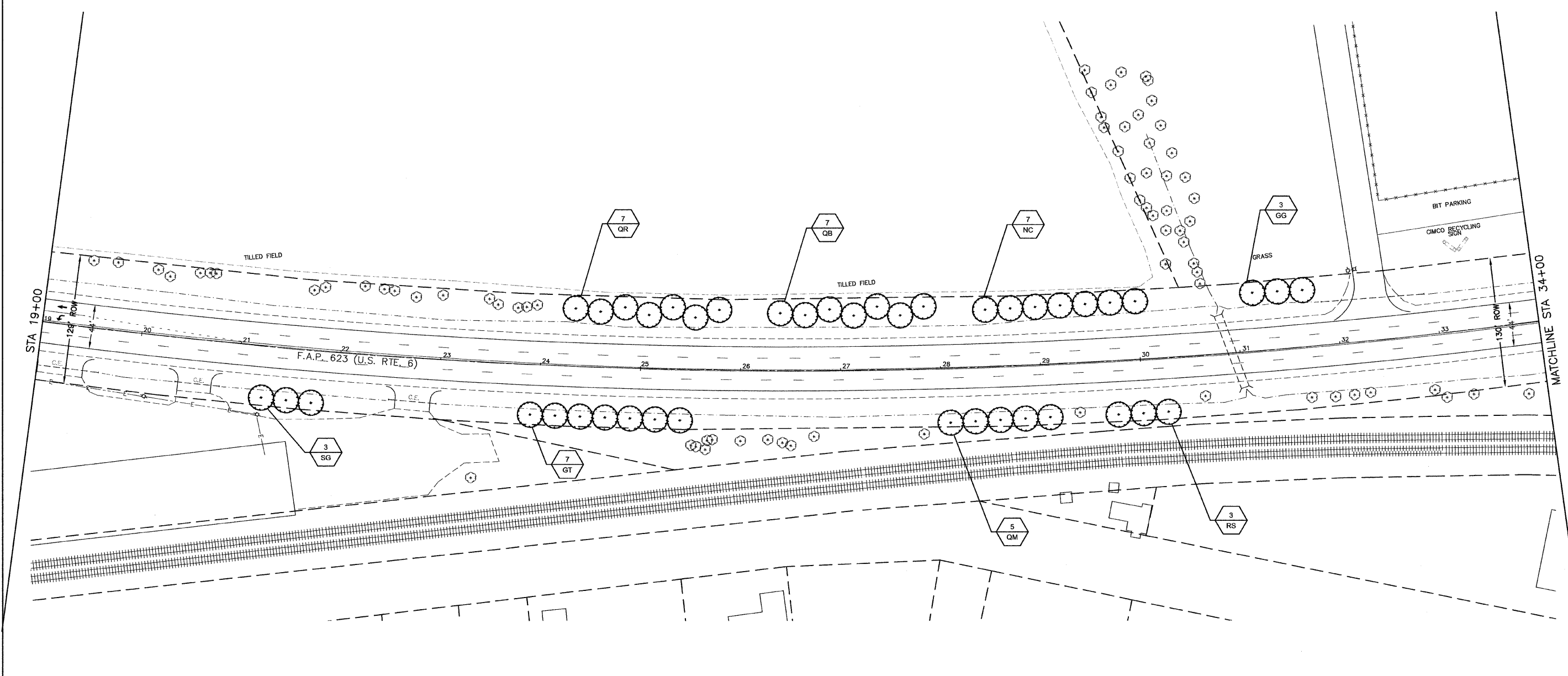
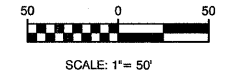

LINE & SYMBOL LEGEND

⊙	EXISTING FIRE HYDRANT	⊠	EXISTING CONTROL CABINET	★	PROPOSED CONIFEROUS EVERGREEN TREE
⊖	EXISTING VALVE	⊠	EXISTING BURIED TELEPHONE	○	PROPOSED DECIDUOUS SHADE TREE
□	EXISTING INLET	⊠	EXISTING STEEL LIGHT POLE	⊗	PROPOSED ORNAMENTAL TREE
⊕	EXISTING CATCH BASIN	⊠	EXISTING TREE LINE	⊕	TREE REMOVAL & REPLACEMENT
⊕	EXISTING MANHOLE	⊠	EXISTING DITCH SWALE	XX	PLANT QUANTITY
⊕	EXISTING LIGHT POLE	⊠	EXISTING STORM SEWER	LS	PLANT CODE NUMBER
⊕	EXISTING POWER POLE	⊠	EXISTING SANITARY SEWER	---	APPARENT RIGHT-OF-WAY (PER CITY OF OTTAWA)
⊕	EXISTING TREE	⊠	EXISTING FORCEMAIN	---	
⊕	EXISTING BUSH / HEDGE	⊠	EXISTING WATER MAIN	---	
⊕	EXISTING EVERGREEN	⊠	EXISTING OVERHEAD ELECTRIC	---	
⊕	EXISTING TRAFFIC SIGNAL POST	⊠	EXISTING BURIED ELECTRIC	---	
⊕	EXISTING TRAFFIC SIGNAL MAST ARM	⊠	EXISTING GAS MAIN	---	
		⊠	EXISTING BURIED TELEPHONE	---	
		⊠	EXISTING CHAIN LINK FENCE	---	

NOTES

ALL PLANTINGS SHALL FOLLOW IDOT BUREAU OF DESIGN & ENVIRONMENT MANUAL - CHAPTER 59 - LANDSCAPE DESIGN AND EROSION CONTROL 59-7.09 PLANTING IN URBANIZED AREA FOR SIGHT DISTANCES.

ALL AREAS TO BE LANDSCAPED SHALL BE EXCAVATED TO THE DEPTH APPROPRIATE FOR THE PROPOSED PLANTINGS. NO SOD SHALL REMAIN IN NEW PLANTING AREAS.

PLANT QUANTITIES SHOWN ON DRAWINGS ARE APPROXIMATE. CONTRACTOR SHALL PROVIDE PLANT MATERIALS SUFFICIENT TO COVER AREAS SHOWN ON PLANS AT THE REQUIRED SPACING.

FOR LANDSCAPE PLANTING DETAILS AND ADDITIONAL PLANTING NOTES, SEE SHEET 27.

NO PLANTING SHALL BE CLOSER THAN 18' FROM BACK OF CURB OR EDGE OF PAVEMENT. NO TREES SHALL BE CLOSER THAN 4' FROM BACK OF MEDIAN CURB.

FOR PLANT SCHEDULE SEE SHEET 2.

CONTRACTOR SHALL REPAIR TO ITS ORIGINAL CONDITION ANY AREA OR ITEM DAMAGED AS A RESULT OF THEIR WORK. ANY EXISTING LANDSCAPE THAT IS DAMAGED OR REMOVED DURING CONSTRUCTION SHALL BE REPAIRED AND/OR REPLACED IN KIND AND EQUIVALENT SIZE. CONTRACTOR SHALL REPAIR AND SEED IN KIND, AT HIS COST, ALL TURF AREAS DAMAGED AS A RESULT OF PROJECT CONSTRUCTION.

NO SOIL SHALL LEAVE THE JOB SITE. ALL EXISTING MATERIAL IS TO REMAIN AT LOCATION.

FILE NAME = 10159-PLAN-03 - W RTE6-02	USER NAME =	DESIGNED -- JRA	REVISED --
		CHECKED -- BDB	REVISED --
	PLOT SCALE =	DRAWN -- JJB/JRA	REVISED --
	PLOT DATE = 10-29-2010	CHECKED -- BDB	REVISED --

STATE OF ILLINOIS
DEPARTMENT OF TRANSPORTATION

CITY OF OTTAWA ENTRY CORRIDOR TREE PLANTING PROJECT LANDSCAPING PLAN		F.A.P. RTE. 68,623	SECTION 10-00164-00-LS	COUNTY LASALLE	TOTAL SHEETS 27	SHEET NO. 5
SCALE: 1"=50'	SHEET NO. 5 OF 27 SHEETS	STA.	TO STA.	FED. ROAD DIST. NO. 3	ILLINOIS	FED. AID PROJECT TE-00D3(061)

LAST SAVED BY: JAC31927.DWG 11/13/10
PLOTTED BY: JORF ALVARO ON 11/15/10

SECTION 3, TOWNSHIP 33, RANGE 3
SECTION 2, TOWNSHIP 33, RANGE 3

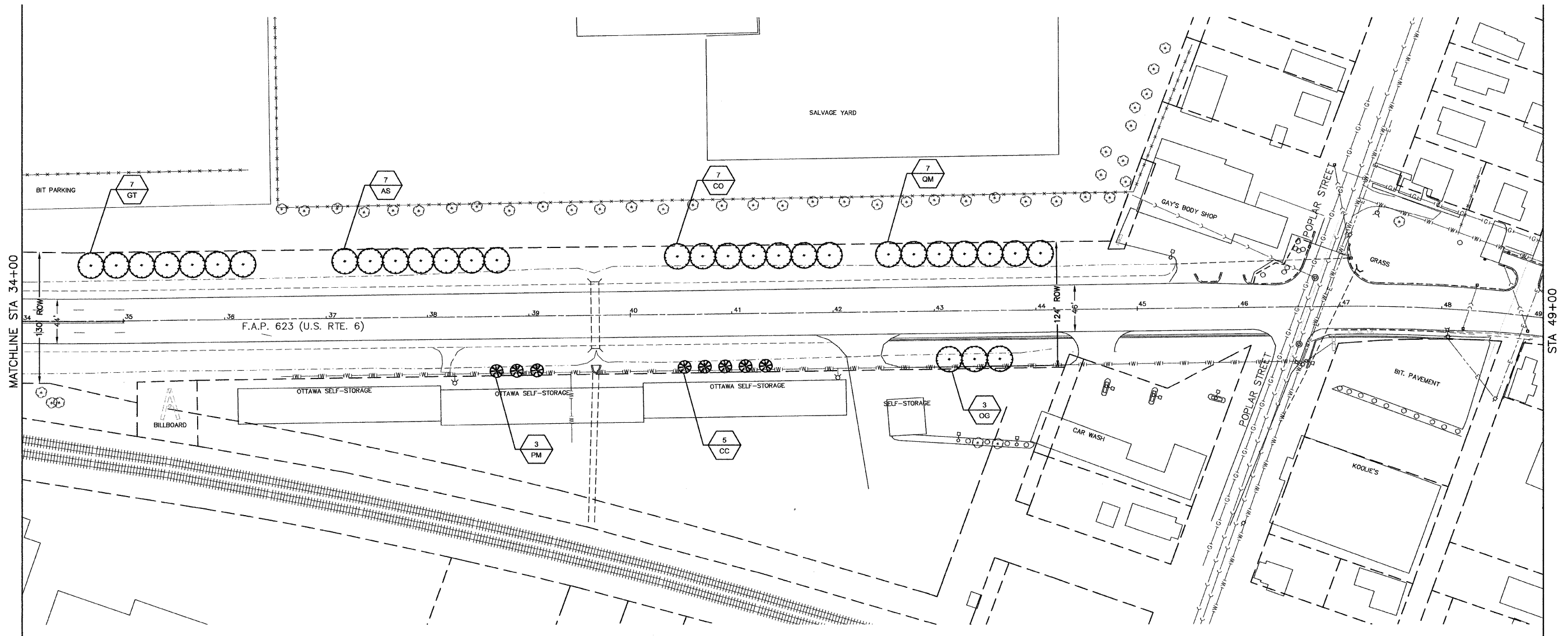
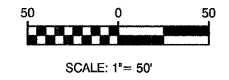

LINE & SYMBOL LEGEND

<ul style="list-style-type: none"> ⊕ EXISTING FIRE HYDRANT ⊙ EXISTING VALVE □ EXISTING INLET ○ EXISTING CATCH BASIN ⊙ EXISTING MANHOLE ⊕ EXISTING LIGHT POLE ⊕ EXISTING POWER POLE ⊕ EXISTING TREE ⊕ EXISTING BUSH / HEDGE ⊕ EXISTING EVERGREEN ⊕ EXISTING TRAFFIC SIGNAL POST ⊕ EXISTING TRAFFIC SIGNAL MAST ARM 	<ul style="list-style-type: none"> ⊕ EXISTING CONTROL CABINET ⊕ EXISTING BURIED TELEPHONE ⊕ EXISTING STEEL LIGHT POLE ⊕ EXISTING TREE LINE ⊕ EXISTING DITCH SWALE ⊕ EXISTING STORM SEWER ⊕ EXISTING SANITARY SEWER ⊕ EXISTING FORCEMAIN ⊕ EXISTING WATER MAIN ⊕ EXISTING OVERHEAD ELECTRIC ⊕ EXISTING BURIED ELECTRIC ⊕ EXISTING GAS MAIN ⊕ EXISTING BURIED TELEPHONE ⊕ EXISTING CHAIN LINK FENCE 	<ul style="list-style-type: none"> ⊕ PROPOSED CONIFEROUS EVERGREEN TREE ⊕ PROPOSED DECIDUOUS SHADE TREE ⊕ PROPOSED ORNAMENTAL TREE ⊕ TREE REMOVAL & REPLACEMENT XX-LS PLANT QUANTITY PLANT CODE NUMBER --- APPARENT RIGHT-OF-WAY (PER CITY OF OTTAWA)
---	---	---

NOTES

ALL PLANTINGS SHALL FOLLOW IDOT BUREAU OF DESIGN & ENVIRONMENT MANUAL - CHAPTER 59 - LANDSCAPE DESIGN AND EROSION CONTROL 59-7.09 PLANTING IN URBANIZED AREA FOR SIGHT DISTANCES.

ALL AREAS TO BE LANDSCAPED SHALL BE EXCAVATED TO THE DEPTH APPROPRIATE FOR THE PROPOSED PLANTINGS. NO SOD SHALL REMAIN IN NEW PLANTING AREAS.

PLANT QUANTITIES SHOWN ON DRAWINGS ARE APPROXIMATE. CONTRACTOR SHALL PROVIDE PLANT MATERIALS SUFFICIENT TO COVER AREAS SHOWN ON PLANS AT THE REQUIRED SPACING.

FOR LANDSCAPE PLANTING DETAILS AND ADDITIONAL PLANTING NOTES, SEE SHEET 27.

NO PLANTING SHALL BE CLOSER THAN 18' FROM BACK OF CURB OR EDGE OF PAVEMENT. NO TREES SHALL BE CLOSER THAN 4' FROM BACK OF MEDIAN CURB.

FOR PLANT SCHEDULE SEE SHEET 2.

CONTRACTOR SHALL REPAIR TO ITS ORIGINAL CONDITION ANY AREA OR ITEM DAMAGED AS A RESULT OF THEIR WORK. ANY EXISTING LANDSCAPE THAT IS DAMAGED OR REMOVED DURING CONSTRUCTION SHALL BE REPAIRED AND/OR REPLACED IN KIND AND EQUIVALENT SIZE. CONTRACTOR SHALL REPAIR AND SEED IN KIND, AT HIS COST, ALL TURF AREAS DAMAGED AS A RESULT OF PROJECT CONSTRUCTION.

NO SOIL SHALL LEAVE THE JOB SITE. ALL EXISTING MATERIAL IS TO REMAIN AT LOCATION.

FILE NAME = 10159-PLAN-03 - W RTE6-03	USER NAME =	DESIGNED - JJA	REVISED -
		CHECKED - BDB	REVISED -
	PLOT SCALE =	DRAWN - JJB/JJA	REVISED -
	PLOT DATE = 10-29-2010	CHECKED - BDB	REVISED -

STATE OF ILLINOIS
DEPARTMENT OF TRANSPORTATION

CITY OF OTTAWA ENTRY CORRIDOR TREE PLANTING PROJECT LANDSCAPING PLAN			
SCALE: 1"=50'	SHEET NO. 6 OF 27 SHEETS	STA. TO STA.	

F.A.P. RTE. 68,623	SECTION 10-00164-00-LS	COUNTY LASALLE	TOTAL SHEETS 27	SHEET NO. 6
FED. ROAD DIST. NO. 3		ILLINOIS		FED. AID PROJECT TE-00D3(061)

LAST SAVED BY: JJA/MSR ON: 11/20/10
PLOTTER: Q7, JUSE ALV/PEZ ON: 11/18/10

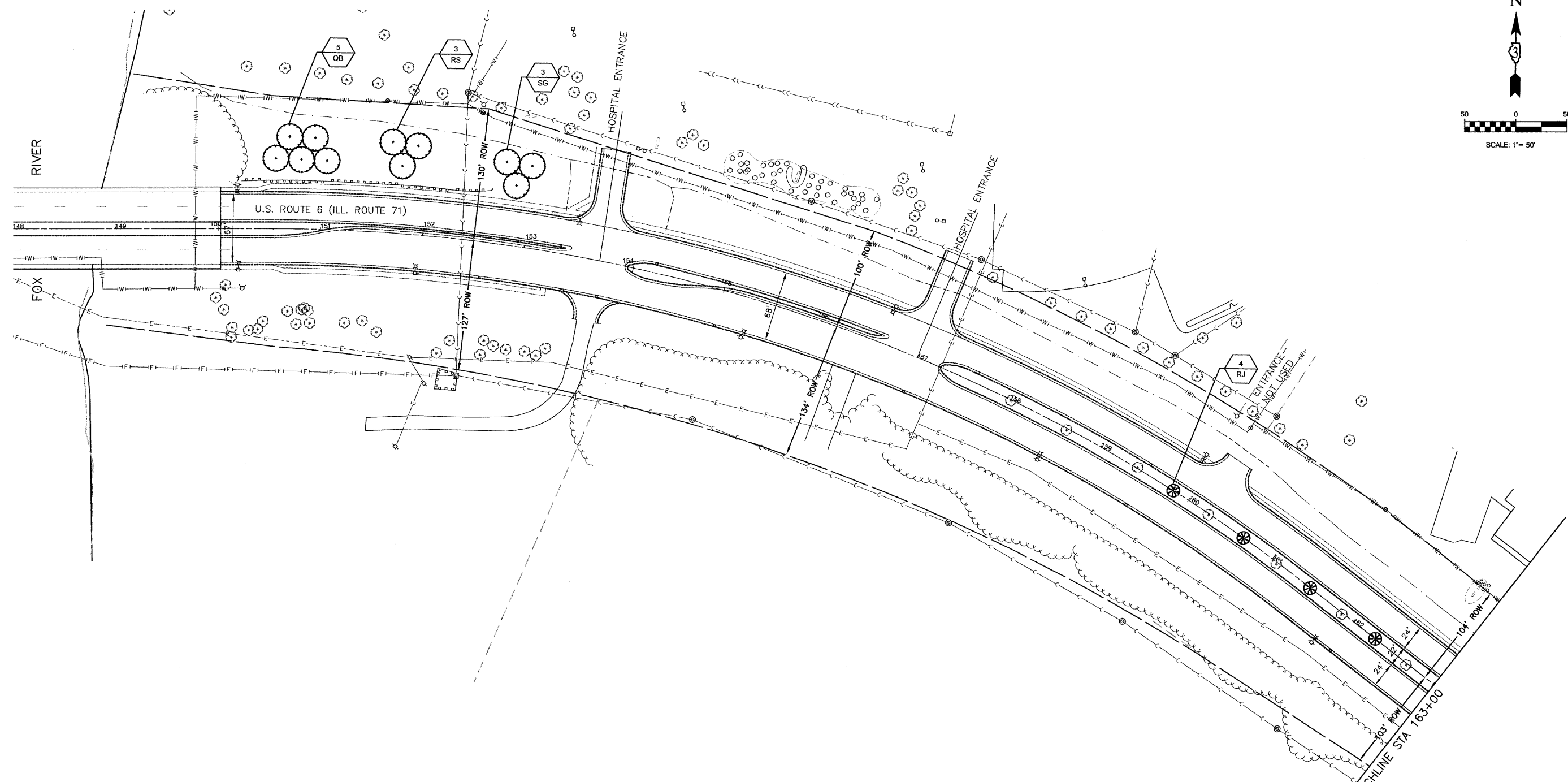
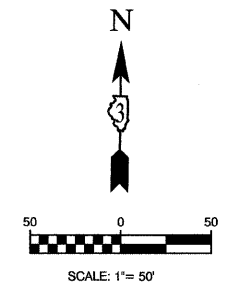

LINE & SYMBOL LEGEND			
	EXISTING FIRE HYDRANT		EXISTING CONTROL CABINET
	EXISTING VALVE		EXISTING BURIED TELEPHONE
	EXISTING INLET		EXISTING STEEL LIGHT POLE
	EXISTING CATCH BASIN		EXISTING TREE LINE
	EXISTING MANHOLE		EXISTING DITCH SWALE
	EXISTING LIGHT POLE		EXISTING STORM SEWER
	EXISTING POWER POLE		EXISTING SANITARY SEWER
	EXISTING TREE		EXISTING FORCEMAIN
	EXISTING BUSH / HEDGE		EXISTING WATER MAIN
	EXISTING EVERGREEN		EXISTING OVERHEAD ELECTRIC
	EXISTING TRAFFIC SIGNAL POST		EXISTING BURIED ELECTRIC
	EXISTING TRAFFIC SIGNAL MAST ARM		EXISTING GAS MAIN
			EXISTING BURIED TELEPHONE
			EXISTING CHAIN LINK FENCE
			PROPOSED CONIFEROUS EVERGREEN TREE
			PROPOSED DECIDUOUS SHADE TREE
			PROPOSED ORNAMENTAL TREE
			TREE REMOVAL & REPLACEMENT
			PLANT QUANTITY PLANT CODE NUMBER
			APPARENT RIGHT-OF-WAY (PER CITY OF OTTAWA)

NOTES

ALL PLANTINGS SHALL FOLLOW IDOT BUREAU OF DESIGN & ENVIRONMENT MANUAL - CHAPTER 59 - LANDSCAPE DESIGN AND EROSION CONTROL 59-7.09 PLANTING IN URBANIZED AREA FOR SIGHT DISTANCES.

ALL AREAS TO BE LANDSCAPED SHALL BE EXCAVATED TO THE DEPTH APPROPRIATE FOR THE PROPOSED PLANTINGS. NO SOD SHALL REMAIN IN NEW PLANTING AREAS.

PLANT QUANTITIES SHOWN ON DRAWINGS ARE APPROXIMATE. CONTRACTOR SHALL PROVIDE PLANT MATERIALS SUFFICIENT TO COVER AREAS SHOWN ON PLANS AT THE REQUIRED SPACING.

FOR LANDSCAPE PLANTING DETAILS AND ADDITIONAL PLANTING NOTES, SEE SHEET 27.

NO PLANTING SHALL BE CLOSER THAN 18' FROM BACK OF CURB OR EDGE OF PAVEMENT. NO TREES SHALL BE CLOSER THAN 4' FROM BACK OF MEDIAN CURB.

FOR PLANT SCHEDULE SEE SHEET 2.

CONTRACTOR SHALL REPAIR TO ITS ORIGINAL CONDITION ANY AREA OR ITEM DAMAGED AS A RESULT OF THEIR WORK. ANY EXISTING LANDSCAPE THAT IS DAMAGED OR REMOVED DURING CONSTRUCTION SHALL BE REPAIRED AND/OR REPLACED IN KIND AND EQUIVALENT SIZE. CONTRACTOR SHALL REPAIR AND SEED IN KIND, AT HIS COST, ALL TURF AREAS DAMAGED AS A RESULT OF PROJECT CONSTRUCTION.

NO SOIL SHALL LEAVE THE JOB SITE. ALL EXISTING MATERIAL IS TO REMAIN AT LOCATION.

FILE NAME = 10139-PLAN-02 - E-NORRIS-01	USER NAME =	DESIGNED - JRA	REVISED -
		CHECKED - BDB	REVISED -
	PLOT SCALE =	DRAWN - JJB/JRA	REVISED -
	PLOT DATE = 10-29-2010	CHECKED - BDB	REVISED -

STATE OF ILLINOIS
DEPARTMENT OF TRANSPORTATION

CITY OF OTTAWA
ENTRY CORRIDOR TREE PLANTING PROJECT
LANDSCAPING PLAN

SCALE: 1"=50' SHEET NO. 7 OF 27 SHEETS STA. TO STA.

F.A.P. RTE.	SECTION	COUNTY	TOTAL SHEETS	SHEET NO.
68,623	10-00164-00-LS	LASALLE	27	7
CONTRACT NO. 87470				
FED. ROAD DIST. NO. 3 ILLINOIS FED. AID PROJECT TE-00D3(061)				

ART. 6460 BY: ALVAREZ ON 11/20/10
PLOTTED BY: JAC A. SWICE ON 11/18/10

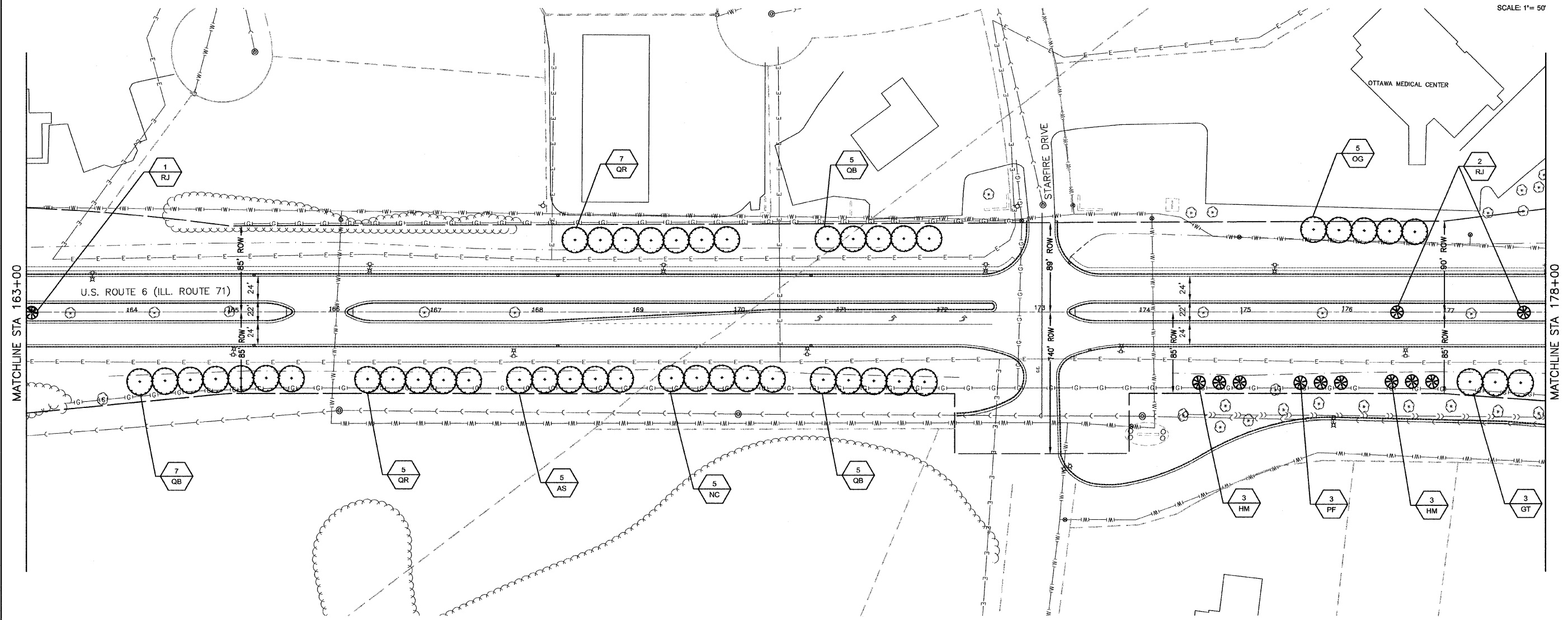
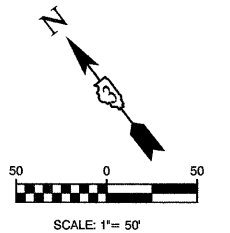

LINE & SYMBOL LEGEND

<ul style="list-style-type: none"> ⊕ EXISTING FIRE HYDRANT ⊙ EXISTING VALVE ⊙ EXISTING INLET ⊙ EXISTING CATCH BASIN ⊙ EXISTING MANHOLE ⊕ EXISTING LIGHT POLE ⊕ EXISTING POWER POLE ⊕ EXISTING TREE ⊕ EXISTING BUSH / HEDGE ⊕ EXISTING EVERGREEN ⊕ EXISTING TRAFFIC SIGNAL POST ⊕ EXISTING TRAFFIC SIGNAL MAST ARM 	<ul style="list-style-type: none"> ⊕ EXISTING CONTROL CABINET ⊕ EXISTING BURIED TELEPHONE ⊕ EXISTING STEEL LIGHT POLE ⊕ EXISTING TREE LINE ⊕ EXISTING DITCH SWALE ⊕ EXISTING STORM SEWER ⊕ EXISTING SANITARY SEWER ⊕ EXISTING FORCEMAIN ⊕ EXISTING WATER MAIN ⊕ EXISTING OVERHEAD ELECTRIC ⊕ EXISTING BURIED ELECTRIC ⊕ EXISTING GAS MAIN ⊕ EXISTING BURIED TELEPHONE ⊕ EXISTING CHAIN LINK FENCE 	<ul style="list-style-type: none"> ⊕ PROPOSED CONIFEROUS EVERGREEN TREE ⊕ PROPOSED DECIDUOUS SHADE TREE ⊕ PROPOSED ORNAMENTAL TREE ⊕ TREE REMOVAL & REPLACEMENT XX- PLANT QUANTITY LS- PLANT CODE NUMBER --- APPARENT RIGHT-OF-WAY (PER CITY OF OTTAWA)
---	---	--

NOTES

ALL PLANTINGS SHALL FOLLOW IDOT BUREAU OF DESIGN & ENVIRONMENT MANUAL - CHAPTER 59 - LANDSCAPE DESIGN AND EROSION CONTROL 59-7.09 PLANTING IN URBANIZED AREA FOR SIGHT DISTANCES.

ALL AREAS TO BE LANDSCAPED SHALL BE EXCAVATED TO THE DEPTH APPROPRIATE FOR THE PROPOSED PLANTINGS. NO SOD SHALL REMAIN IN NEW PLANTING AREAS.

PLANT QUANTITIES SHOWN ON DRAWINGS ARE APPROXIMATE. CONTRACTOR SHALL PROVIDE PLANT MATERIALS SUFFICIENT TO COVER AREAS SHOWN ON PLANS AT THE REQUIRED SPACING.

FOR LANDSCAPE PLANTING DETAILS AND ADDITIONAL PLANTING NOTES, SEE SHEET 27.

NO PLANTING SHALL BE CLOSER THAN 18' FROM BACK OF CURB OR EDGE OF PAVEMENT. NO TREES SHALL BE CLOSER THAN 4' FROM BACK OF MEDIAN CURB.

FOR PLANT SCHEDULE SEE SHEET 2.

CONTRACTOR SHALL REPAIR TO ITS ORIGINAL CONDITION ANY AREA OR ITEM DAMAGED AS A RESULT OF THEIR WORK. ANY EXISTING LANDSCAPE THAT IS DAMAGED OR REMOVED DURING CONSTRUCTION SHALL BE REPAIRED AND/OR REPLACED IN KIND AND EQUIVALENT SIZE. CONTRACTOR SHALL REPAIR AND SEED IN KIND, AT HIS COST, ALL TURF AREAS DAMAGED AS A RESULT OF PROJECT CONSTRUCTION.

NO SOIL SHALL LEAVE THE JOB SITE. ALL EXISTING MATERIAL IS TO REMAIN AT LOCATION.

FILE NAME = 10159-PLAN-02 - E-NORRIS-02	USER NAME =	DESIGNED - JRA	REVISED -
		CHECKED - BDB	REVISED -
		DRAWN - JJB/JRA	REVISED -
		CHECKED - BDB	REVISED -
	PLOT SCALE =		
	PLOT DATE = 10-29-2010		

STATE OF ILLINOIS
DEPARTMENT OF TRANSPORTATION

CITY OF OTTAWA		F.A.P. RTE.	SECTION	COUNTY	TOTAL SHEETS	SHEET NO.
ENTRY CORRIDOR TREE PLANTING PROJECT		68,623	10-00164-00-LS	LASALLE	27	8
LANDSCAPING PLAN		CONTRACT NO. 87470				
SCALE: 1"=50'	SHEET NO. 8 OF 27 SHEETS	STA.	TO STA.	FED. ROAD DIST. NO. 3 ILLINOIS FED. AID PROJECT TE-00D3(061)		

LAST SAVED BY: JJB/JRA ON 11/30/10
PLOTTER BY: JDB/JRA ON 11/30/10

SECTION 1, TOWNSHIP 33, RANGE 3
SECTION 7, TOWNSHIP 33, RANGE 4

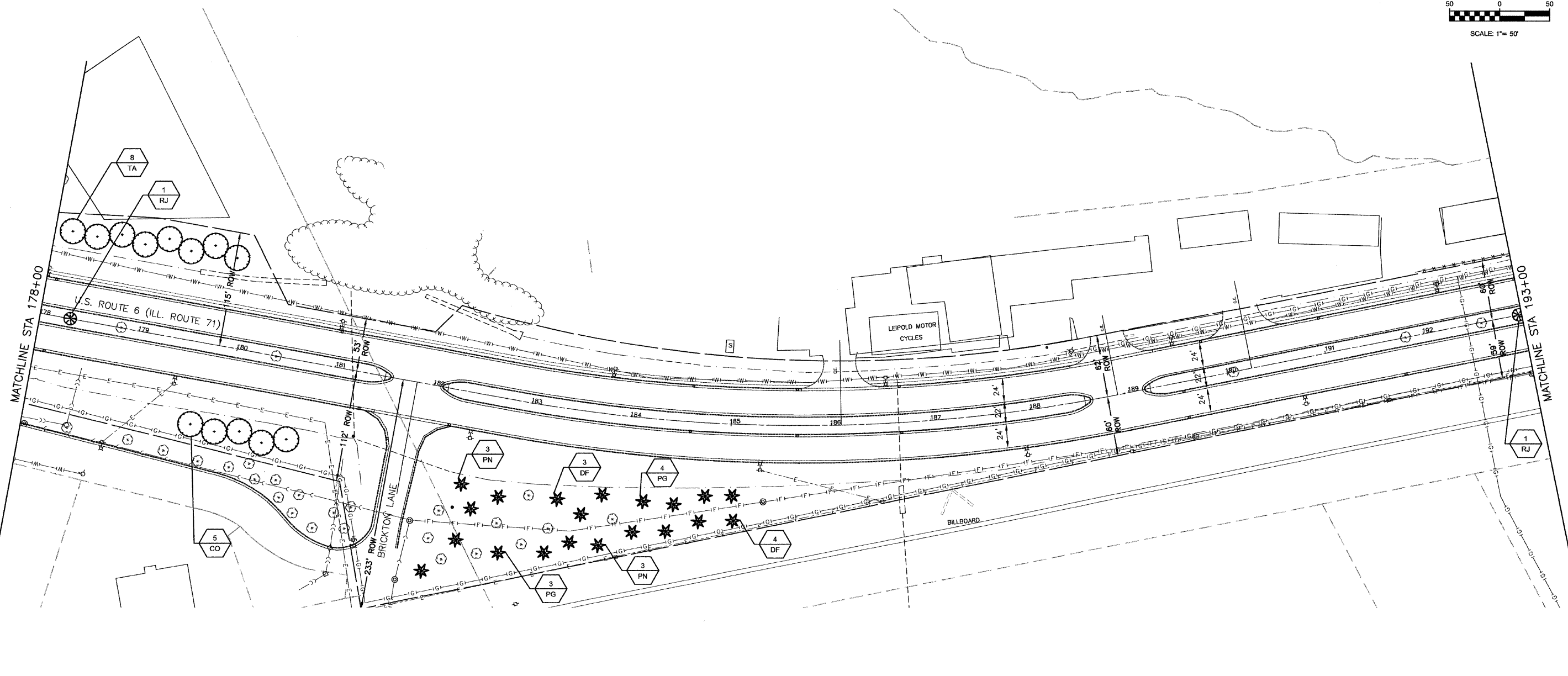
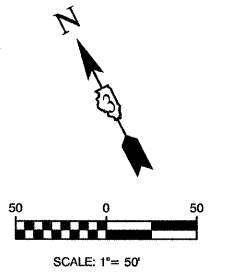

LINE & SYMBOL LEGEND			
⊕	EXISTING FIRE HYDRANT	⊠	EXISTING CONTROL CABINET
⊖	EXISTING VALVE	⊡	EXISTING BURIED TELEPHONE
⊙	EXISTING INLET	⊜	EXISTING STEEL LIGHT POLE
⊗	EXISTING CATCH BASIN	⋯	EXISTING TREE LINE
⊘	EXISTING MANHOLE	⋯	EXISTING DITCH SWALE
⊙	EXISTING LIGHT POLE	⋯	EXISTING STORM SEWER
⊙	EXISTING POWER POLE	⋯	EXISTING SANITARY SEWER
⊙	EXISTING TREE	⋯	EXISTING FORCEMAIN
⊙	EXISTING BUSH / HEDGE	⋯	EXISTING WATER MAIN
⊙	EXISTING EVERGREEN	⋯	EXISTING OVERHEAD ELECTRIC
⊙	EXISTING TRAFFIC SIGNAL POST	⋯	EXISTING BURIED ELECTRIC
⊙	EXISTING TRAFFIC SIGNAL MAST ARM	⋯	EXISTING GAS MAIN
		⋯	EXISTING BURIED TELEPHONE
		⋯	EXISTING CHAIN LINK FENCE
⊙	PROPOSED CONIFEROUS EVERGREEN TREE	⊙	PROPOSED DECIDUOUS SHADE TREE
⊙	PROPOSED ORNAMENTAL TREE	⊙	TREE REMOVAL & REPLACEMENT
XX	PLANT QUANTITY	LS	PLANT CODE NUMBER
---	APPARENT RIGHT-OF-WAY (PER CITY OF OTTAWA)		

NOTES

ALL PLANTINGS SHALL FOLLOW IDOT BUREAU OF DESIGN & ENVIRONMENT MANUAL - CHAPTER 59 - LANDSCAPE DESIGN AND EROSION CONTROL 59-7.09 PLANTING IN URBANIZED AREA FOR SIGHT DISTANCES.

ALL AREAS TO BE LANDSCAPED SHALL BE EXCAVATED TO THE DEPTH APPROPRIATE FOR THE PROPOSED PLANTINGS. NO SOD SHALL REMAIN IN NEW PLANTING AREAS.

PLANT QUANTITIES SHOWN ON DRAWINGS ARE APPROXIMATE. CONTRACTOR SHALL PROVIDE PLANT MATERIALS SUFFICIENT TO COVER AREAS SHOWN ON PLANS AT THE REQUIRED SPACING.

FOR LANDSCAPE PLANTING DETAILS AND ADDITIONAL PLANTING NOTES, SEE SHEET 27.

NO PLANTING SHALL BE CLOSER THAN 18' FROM BACK OF CURB OR EDGE OF PAVEMENT. NO TREES SHALL BE CLOSER THAN 4' FROM BACK OF MEDIAN CURB.

FOR PLANT SCHEDULE SEE SHEET 2.

CONTRACTOR SHALL REPAIR TO ITS ORIGINAL CONDITION ANY AREA OR ITEM DAMAGED AS A RESULT OF THEIR WORK. ANY EXISTING LANDSCAPE THAT IS DAMAGED OR REMOVED DURING CONSTRUCTION SHALL BE REPAIRED AND/OR REPLACED IN KIND AND EQUIVALENT SIZE. CONTRACTOR SHALL REPAIR AND SEED IN KIND, AT HIS COST, ALL TURF AREAS DAMAGED AS A RESULT OF PROJECT CONSTRUCTION.

NO SOIL SHALL LEAVE THE JOB SITE. ALL EXISTING MATERIAL IS TO REMAIN AT LOCATION.

FILE NAME = 10150-PLAN-02 - E-NORRIS-03	USER NAME =	DESIGNED - JRA	REVISED -
		CHECKED - BDB	REVISED -
	PLOT SCALE =	DRAWN - JJB/JRA	REVISED -
	PLOT DATE = 10-29-2010	CHECKED - BDB	REVISED -

STATE OF ILLINOIS
DEPARTMENT OF TRANSPORTATION

CITY OF OTTAWA
ENTRY CORRIDOR TREE PLANTING PROJECT
LANDSCAPING PLAN

SCALE: 1"=50' SHEET NO. 9 OF 27 SHEETS STA. TO STA.

F.A.P. RTE. 68,623	SECTION 10-00164-00-LS	COUNTY LASALLE	TOTAL SHEETS 27	SHEET NO. 9
FED. ROAD DIST. NO. 3 ILLINOIS		FED. AID PROJECT TE-00D3(061)		

LAST SALES BY: JAVIEREZ ON 11-30-10
PLOT BY: JJB/JRA ON 11-30-10

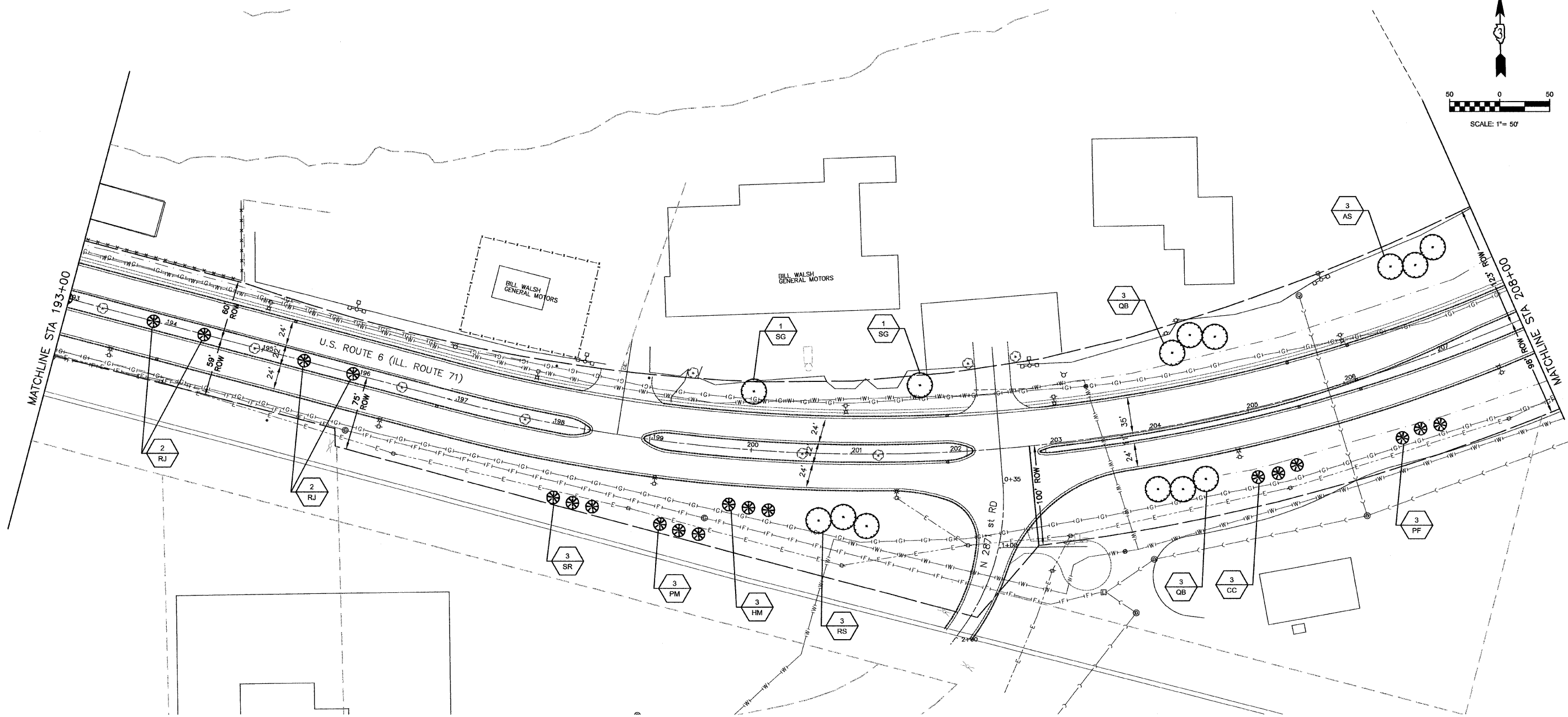
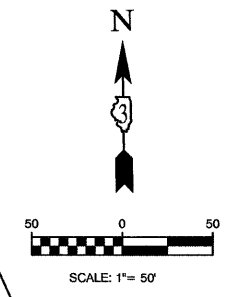

LINE & SYMBOL LEGEND	
	EXISTING FIRE HYDRANT
	EXISTING VALVE
	EXISTING INLET
	EXISTING CATCH BASIN
	EXISTING MANHOLE
	EXISTING LIGHT POLE
	EXISTING POWER POLE
	EXISTING TREE
	EXISTING BUSH / HEDGE
	EXISTING EVERGREEN
	EXISTING TRAFFIC SIGNAL POST
	EXISTING TRAFFIC SIGNAL MAST ARM
	EXISTING CONTROL CABINET
	EXISTING BURIED TELEPHONE
	EXISTING STEEL LIGHT POLE
	EXISTING TREE LINE
	EXISTING DITCH SWALE
	EXISTING STORM SEWER
	EXISTING SANITARY SEWER
	EXISTING FORCEMAIN
	EXISTING WATER MAIN
	EXISTING OVERHEAD ELECTRIC
	EXISTING BURIED ELECTRIC
	EXISTING GAS MAIN
	EXISTING BURIED TELEPHONE
	EXISTING CHAIN LINK FENCE
	PROPOSED CONIFEROUS EVERGREEN TREE
	PROPOSED DECIDUOUS SHADE TREE
	PROPOSED ORNAMENTAL TREE
	TREE REMOVAL & REPLACEMENT
	PLANT QUANTITY
	PLANT CODE NUMBER
	APPARENT RIGHT-OF-WAY (PER CITY OF OTTAWA)

NOTES

ALL PLANTINGS SHALL FOLLOW IDOT BUREAU OF DESIGN & ENVIRONMENT MANUAL - CHAPTER 59 - LANDSCAPE DESIGN AND EROSION CONTROL 59-7.09 PLANTING IN URBANIZED AREA FOR SIGHT DISTANCES.

ALL AREAS TO BE LANDSCAPED SHALL BE EXCAVATED TO THE DEPTH APPROPRIATE FOR THE PROPOSED PLANTINGS. NO SOD SHALL REMAIN IN NEW PLANTING AREAS.

PLANT QUANTITIES SHOWN ON DRAWINGS ARE APPROXIMATE. CONTRACTOR SHALL PROVIDE PLANT MATERIALS SUFFICIENT TO COVER AREAS SHOWN ON PLANS AT THE REQUIRED SPACING.

FOR LANDSCAPE PLANTING DETAILS AND ADDITIONAL PLANTING NOTES, SEE SHEET 27.

NO PLANTING SHALL BE CLOSER THAN 18' FROM BACK OF CURB OR EDGE OF PAVEMENT. NO TREES SHALL BE CLOSER THAN 4' FROM BACK OF MEDIAN CURB.

FOR PLANT SCHEDULE SEE SHEET 2.

CONTRACTOR SHALL REPAIR TO ITS ORIGINAL CONDITION ANY AREA OR ITEM DAMAGED AS A RESULT OF THEIR WORK. ANY EXISTING LANDSCAPE THAT IS DAMAGED OR REMOVED DURING CONSTRUCTION SHALL BE REPAIRED AND/OR REPLACED IN KIND AND EQUIVALENT SIZE. CONTRACTOR SHALL REPAIR AND SEED IN KIND, AT HIS COST, ALL TURF AREAS DAMAGED AS A RESULT OF PROJECT CONSTRUCTION.

NO SOIL SHALL LEAVE THE JOB SITE. ALL EXISTING MATERIAL IS TO REMAIN AT LOCATION.

FILE NAME = 10159-PLAN-02 - E-NORRIS-04	USER NAME =	DESIGNED - JRA	REVISED -
		CHECKED - BDB	REVISED -
	PLOT SCALE =	DRAWN - JJB/JRA	REVISED -
	PLOT DATE = 10-29-2010	CHECKED - BDB	REVISED -

STATE OF ILLINOIS
DEPARTMENT OF TRANSPORTATION

CITY OF OTTAWA
ENTRY CORRIDOR TREE PLANTING PROJECT
LANDSCAPING PLAN

SCALE: 1"=50' SHEET NO. 10 OF 27 SHEETS STA. TO STA.

F.A.P. RTE. 68,623	SECTION 10-00164-00-LS	COUNTY LASALLE	TOTAL SHEETS 27	SHEET NO. 10
FED. ROAD DIST. NO. 3 ILLINOIS		FED. AID PROJECT TE-003(061)		

LAST SAVED BY: JALVA/RELOH 11:20:10
PLOTTED BY: JOSE RAMIREZ ON 11/11/10

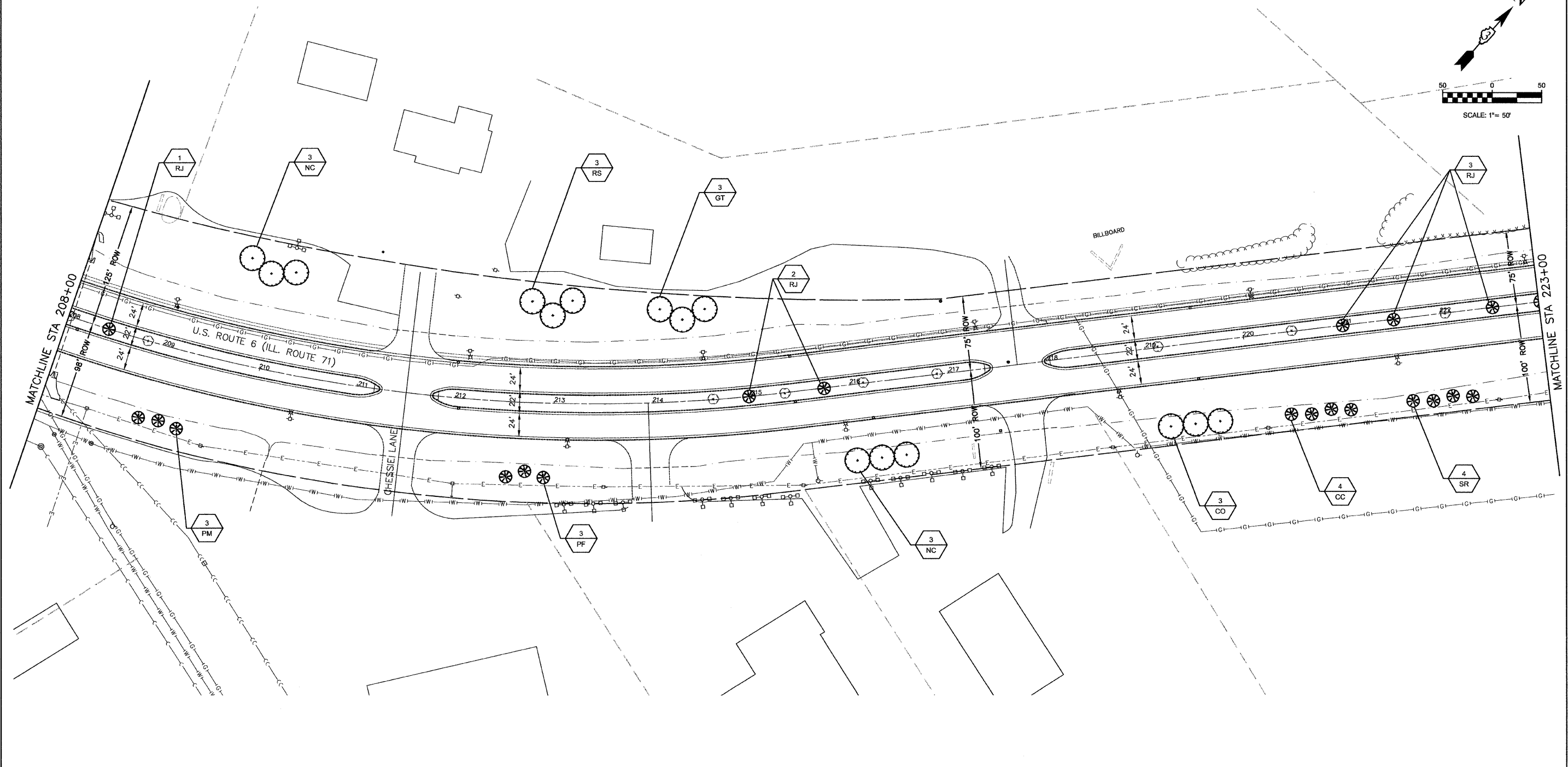
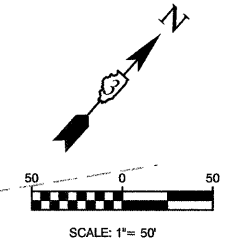

LINE & SYMBOL LEGEND		
⊕	EXISTING FIRE HYDRANT	⊠
⊙	EXISTING VALVE	⊡
⊘	EXISTING INLET	⊢
⊚	EXISTING CATCH BASIN	⊣
⊛	EXISTING MANHOLE	⊤
⊜	EXISTING LIGHT POLE	⊥
⊝	EXISTING POWER POLE	⊦
⊞	EXISTING TREE	⊧
⊟	EXISTING BUSH / HEDGE	⊨
⊠	EXISTING EVERGREEN	⊩
⊡	EXISTING TRAFFIC SIGNAL POST	⊪
⊢	EXISTING TRAFFIC SIGNAL MAST ARM	⊫
⊣	EXISTING CONTROL CABINET	⊬
⊤	EXISTING BURIED TELEPHONE	⊭
⊥	EXISTING STEEL LIGHT POLE	⊮
⊦	EXISTING TREE LINE	⊯
⊧	EXISTING DITCH SWALE	⊰
⊨	EXISTING STORM SEWER	⊱
⊩	EXISTING SANITARY SEWER	⊲
⊪	EXISTING FORCEMAIN	⊳
⊫	EXISTING WATER MAIN	⊴
⊬	EXISTING OVERHEAD ELECTRIC	⊵
⊭	EXISTING BURIED ELECTRIC	⊶
⊮	EXISTING GAS MAIN	⊷
⊯	EXISTING BURIED TELEPHONE	⊸
⊰	EXISTING CHAIN LINK FENCE	⊹
⊱	PROPOSED CONIFEROUS EVERGREEN TREE	⊺
⊲	PROPOSED DECIDUOUS SHADE TREE	⊻
⊳	PROPOSED ORNAMENTAL TREE	⊼
⊴	TREE REMOVAL & REPLACEMENT	⊽
⊵	PLANT QUANTITY	⊾
⊶	PLANT CODE NUMBER	⊿
⊷	APPARENT RIGHT-OF-WAY (PER CITY OF OTTAWA)	

NOTES

ALL PLANTINGS SHALL FOLLOW IDOT BUREAU OF DESIGN & ENVIRONMENT MANUAL - CHAPTER 59 - LANDSCAPE DESIGN AND EROSION CONTROL 59-7.09 PLANTING IN URBANIZED AREA FOR SIGHT DISTANCES.

ALL AREAS TO BE LANDSCAPED SHALL BE EXCAVATED TO THE DEPTH APPROPRIATE FOR THE PROPOSED PLANTINGS. NO SOD SHALL REMAIN IN NEW PLANTING AREAS.

PLANT QUANTITIES SHOWN ON DRAWINGS ARE APPROXIMATE. CONTRACTOR SHALL PROVIDE PLANT MATERIALS SUFFICIENT TO COVER AREAS SHOWN ON PLANS AT THE REQUIRED SPACING.

FOR LANDSCAPE PLANTING DETAILS AND ADDITIONAL PLANTING NOTES, SEE SHEET 27.

NO PLANTING SHALL BE CLOSER THAN 18' FROM BACK OF CURB OR EDGE OF PAVEMENT. NO TREES SHALL BE CLOSER THAN 4' FROM BACK OF MEDIAN CURB.

FOR PLANT SCHEDULE SEE SHEET 2.

CONTRACTOR SHALL REPAIR TO ITS ORIGINAL CONDITION ANY AREA OR ITEM DAMAGED AS A RESULT OF THEIR WORK. ANY EXISTING LANDSCAPE THAT IS DAMAGED OR REMOVED DURING CONSTRUCTION SHALL BE REPAIRED AND/OR REPLACED IN KIND AND EQUIVALENT SIZE. CONTRACTOR SHALL REPAIR AND SEED IN KIND, AT HIS COST, ALL TURF AREAS DAMAGED AS A RESULT OF PROJECT CONSTRUCTION.

NO SOIL SHALL LEAVE THE JOB SITE. ALL EXISTING MATERIAL IS TO REMAIN AT LOCATION.

FILE NAME = 10159-PLAN-02 - E-NORRIS-05	USER NAME =	DESIGNED - JRA	REVISED -
		CHECKED - BDB	REVISED -
	PLOT SCALE =	DRAWN - JJB/JRA	REVISED -
	PLOT DATE = 10-29-2010	CHECKED - BDB	REVISED -

STATE OF ILLINOIS
DEPARTMENT OF TRANSPORTATION

CITY OF OTTAWA
ENTRY CORRIDOR TREE PLANTING PROJECT
LANDSCAPING PLAN

F.A.P. RTE. 68,623	SECTION 10-00164-00-LS	COUNTY LASALLE	TOTAL SHEETS 27	SHEET NO. 11
SCALE: 1"=50'		SHEET NO. 11 OF 27 SHEETS		CONTRACT NO. 87470
STA. TO STA.		FED. ROAD DIST. NO. 3 ILLINOIS FED. AID PROJECT TE-00D3(061)		

LAST SAVED BY: JALWARZ ON 11/30/10
PLOTTED BY: JJB ON 11/11/10

SECTION 6, TOWNSHIP 33, RANGE 4
 SECTION 7, TOWNSHIP 33, RANGE 4
 SECTION 5, TOWNSHIP 33, RANGE 4

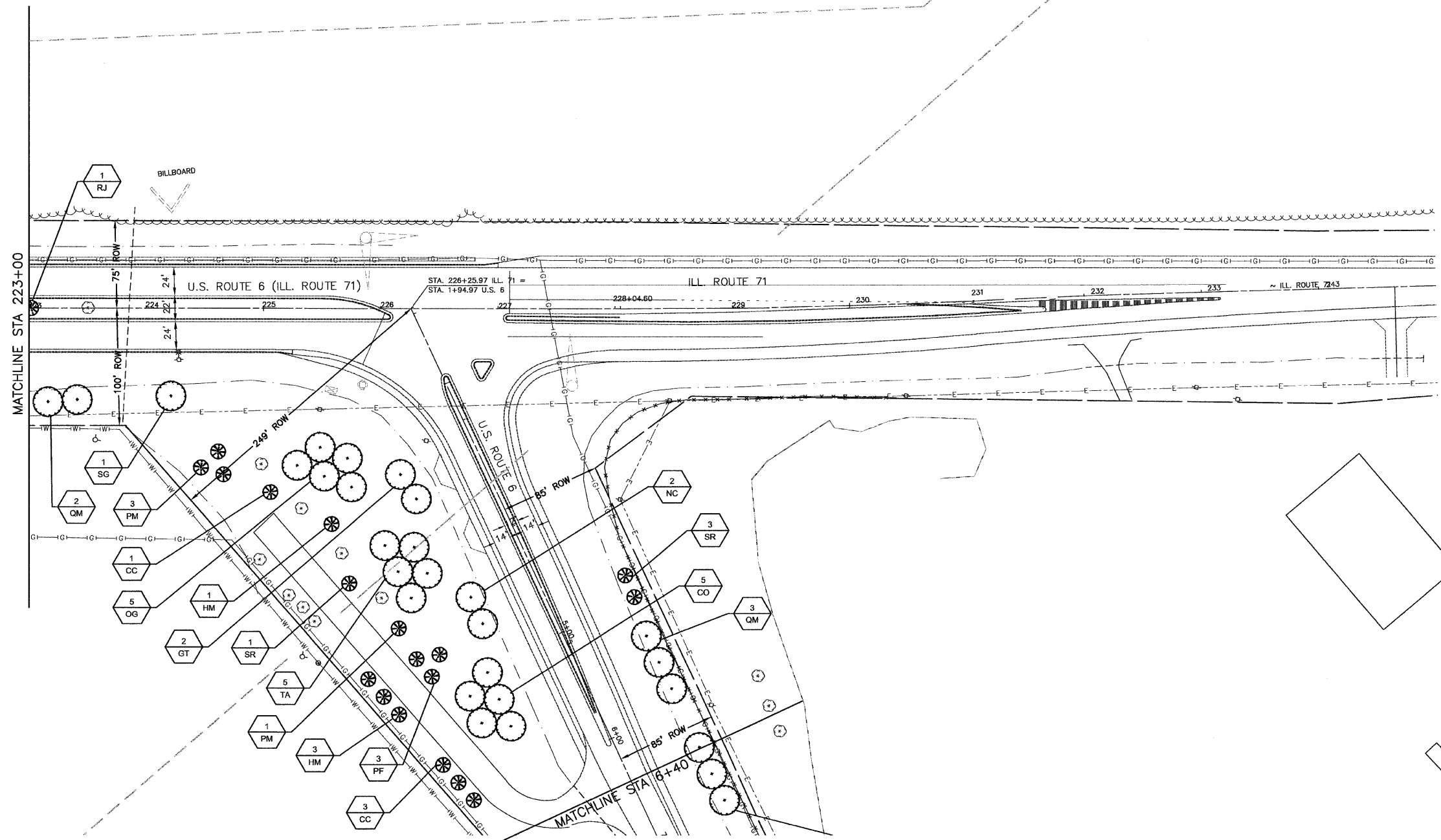
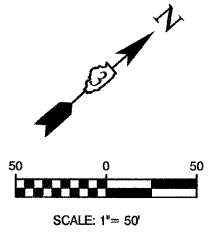

LINE & SYMBOL LEGEND			
	EXISTING FIRE HYDRANT		EXISTING CONTROL CABINET
	EXISTING VALVE		EXISTING BURIED TELEPHONE
	EXISTING INLET		EXISTING STEEL LIGHT POLE
	EXISTING CATCH BASIN		EXISTING TREE LINE
	EXISTING MANHOLE		EXISTING DITCH SWALE
	EXISTING LIGHT POLE		EXISTING STORM SEWER
	EXISTING POWER POLE		EXISTING SANITARY SEWER
	EXISTING TREE		EXISTING FORCEMAIN
	EXISTING BUSH / HEDGE		EXISTING WATER MAIN
	EXISTING EVERGREEN		EXISTING OVERHEAD ELECTRIC
	EXISTING TRAFFIC SIGNAL POST		EXISTING BURIED ELECTRIC
	EXISTING TRAFFIC SIGNAL MAST ARM		EXISTING GAS MAIN
			EXISTING BURIED TELEPHONE
			EXISTING CHAIN LINK FENCE
	PROPOSED CONIFEROUS EVERGREEN TREE		PROPOSED DECIDUOUS SHADE TREE
	PROPOSED ORNAMENTAL TREE		TREE REMOVAL & REPLACEMENT
	PLANT QUANTITY		PLANT CODE NUMBER
	APPARENT RIGHT-OF-WAY (PER CITY OF OTTAWA)		

NOTES

ALL PLANTINGS SHALL FOLLOW IDOT BUREAU OF DESIGN & ENVIRONMENT MANUAL - CHAPTER 59 - LANDSCAPE DESIGN AND EROSION CONTROL 59-7.09 PLANTING IN URBANIZED AREA FOR SIGHT DISTANCES.

ALL AREAS TO BE LANDSCAPED SHALL BE EXCAVATED TO THE DEPTH APPROPRIATE FOR THE PROPOSED PLANTINGS. NO SOD SHALL REMAIN IN NEW PLANTING AREAS.

PLANT QUANTITIES SHOWN ON DRAWINGS ARE APPROXIMATE. CONTRACTOR SHALL PROVIDE PLANT MATERIALS SUFFICIENT TO COVER AREAS SHOWN ON PLANS AT THE REQUIRED SPACING.

FOR LANDSCAPE PLANTING DETAILS AND ADDITIONAL PLANTING NOTES, SEE SHEET 27.

NO PLANTING SHALL BE CLOSER THAN 18' FROM BACK OF CURB OR EDGE OF PAVEMENT. NO TREES SHALL BE CLOSER THAN 4' FROM BACK OF MEDIAN CURB.

FOR PLANT SCHEDULE SEE SHEET 2.

CONTRACTOR SHALL REPAIR TO ITS ORIGINAL CONDITION ANY AREA OR ITEM DAMAGED AS A RESULT OF THEIR WORK. ANY EXISTING LANDSCAPE THAT IS DAMAGED OR REMOVED DURING CONSTRUCTION SHALL BE REPAIRED AND/OR REPLACED IN KIND AND EQUIVALENT SIZE. CONTRACTOR SHALL REPAIR AND SEED IN KIND, AT HIS COST, ALL TURF AREAS DAMAGED AS A RESULT OF PROJECT CONSTRUCTION.

NO SOIL SHALL LEAVE THE JOB SITE. ALL EXISTING MATERIAL IS TO REMAIN AT LOCATION.

FILE NAME = 10159-PLAN-02 - E-NORRIS-06	USER NAME =	DESIGNED -- JRA	REVISED --
		CHECKED -- BDB	REVISED --
		DRAWN -- JJB/JRA	REVISED --
		CHECKED -- BDB	REVISED --
	PLOT SCALE =		
	PLOT DATE = 10-29-2010		

STATE OF ILLINOIS
 DEPARTMENT OF TRANSPORTATION

CITY OF OTTAWA		F.A.P. RTE.	SECTION	COUNTY	TOTAL SHEETS	SHEET NO.
ENTRY CORRIDOR TREE PLANTING PROJECT		68,623	10-00164-00-LS	LASALLE	27	12
LANDSCAPING PLAN		CONTRACT NO. 87470				
SCALE: 1"=50'	SHEET NO. 12 OF 27 SHEETS	STA.	TO STA.	FED. ROAD DIST. NO. 3 ILLINOIS FED. AID PROJECT TE-00D3(061)		

DATE REVISED BY: JAL/VARET ON 11/30/10
 NO. OF FIELD PLANTING NUMBERS ON 11/16/10

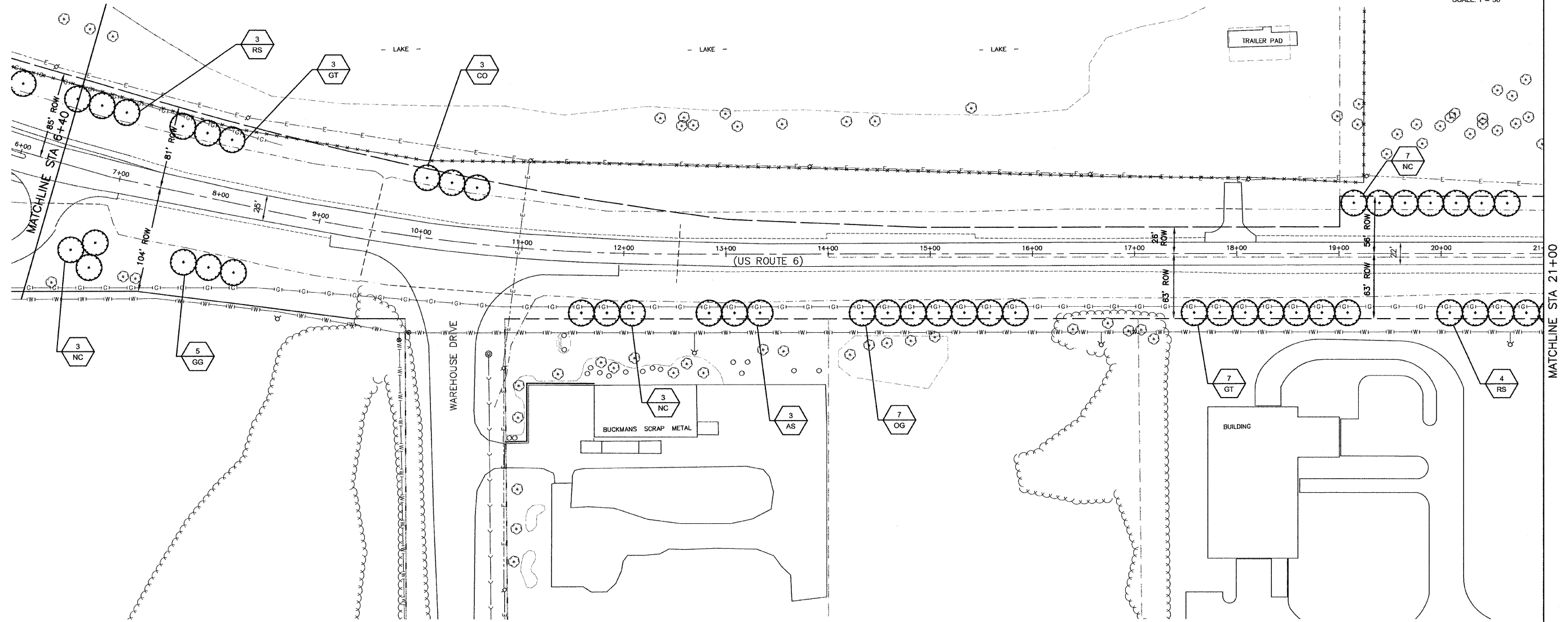
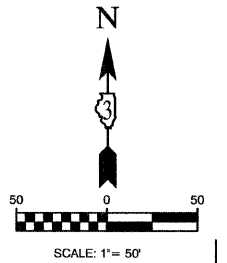

LINE & SYMBOL LEGEND

<ul style="list-style-type: none"> ○ EXISTING FIRE HYDRANT □ EXISTING VALVE ○ EXISTING INLET ○ EXISTING CATCH BASIN ○ EXISTING MANHOLE ○ EXISTING LIGHT POLE ○ EXISTING POWER POLE ○ EXISTING TREE ○ EXISTING BUSH / HEDGE ○ EXISTING EVERGREEN ○ EXISTING TRAFFIC SIGNAL POST ○ EXISTING TRAFFIC SIGNAL MAST ARM 	<ul style="list-style-type: none"> □ EXISTING CONTROL CABINET □ EXISTING BURIED TELEPHONE □ EXISTING STEEL LIGHT POLE --- EXISTING TREE LINE --- EXISTING DITCH SWALE --- EXISTING STORM SEWER --- EXISTING SANITARY SEWER --- EXISTING FORCEMAIN --- EXISTING WATER MAIN --- EXISTING OVERHEAD ELECTRIC --- EXISTING BURIED ELECTRIC --- EXISTING GAS MAIN --- EXISTING BURIED TELEPHONE --- EXISTING CHAIN LINK FENCE 	<ul style="list-style-type: none"> ★ PROPOSED CONIFEROUS EVERGREEN TREE ○ PROPOSED DECIDUOUS SHADE TREE ○ PROPOSED ORNAMENTAL TREE ○ TREE REMOVAL & REPLACEMENT XX LS PLANT QUANTITY LS PLANT CODE NUMBER --- APPARENT RIGHT-OF-WAY (PER CITY OF OTTAWA)
---	---	---

NOTES

ALL PLANTINGS SHALL FOLLOW IDOT BUREAU OF DESIGN & ENVIRONMENT MANUAL - CHAPTER 59 - LANDSCAPE DESIGN AND EROSION CONTROL 59-7.09 PLANTING IN URBANIZED AREA FOR SIGHT DISTANCES.

ALL AREAS TO BE LANDSCAPED SHALL BE EXCAVATED TO THE DEPTH APPROPRIATE FOR THE PROPOSED PLANTINGS. NO SOD SHALL REMAIN IN NEW PLANTING AREAS.

PLANT QUANTITIES SHOWN ON DRAWINGS ARE APPROXIMATE. CONTRACTOR SHALL PROVIDE PLANT MATERIALS SUFFICIENT TO COVER AREAS SHOWN ON PLANS AT THE REQUIRED SPACING.

FOR LANDSCAPE PLANTING DETAILS AND ADDITIONAL PLANTING NOTES, SEE SHEET 27.

NO PLANTING SHALL BE CLOSER THAN 18' FROM BACK OF CURB OR EDGE OF PAVEMENT. NO TREES SHALL BE CLOSER THAN 4' FROM BACK OF MEDIAN CURB.

FOR PLANT SCHEDULE SEE SHEET 2.

CONTRACTOR SHALL REPAIR TO ITS ORIGINAL CONDITION ANY AREA OR ITEM DAMAGED AS A RESULT OF THEIR WORK. ANY EXISTING LANDSCAPE THAT IS DAMAGED OR REMOVED DURING CONSTRUCTION SHALL BE REPAIRED AND/OR REPLACED IN KIND AND EQUIVALENT SIZE. CONTRACTOR SHALL REPAIR AND SEED IN KIND, AT HIS COST, ALL TURF AREAS DAMAGED AS A RESULT OF PROJECT CONSTRUCTION.

NO SOIL SHALL LEAVE THE JOB SITE. ALL EXISTING MATERIAL IS TO REMAIN AT LOCATION.

FILE NAME = 10159-PLAN-02 - E-NORRIS-US-RT6_07	USER NAME =	DESIGNED - JRA	REVISED -
		CHECKED - BDB	REVISED -
	PLOT SCALE =	DRAWN - JJB/JRA	REVISED -
	PLOT DATE = 10-29-2010	CHECKED - BDB	REVISED -

STATE OF ILLINOIS
DEPARTMENT OF TRANSPORTATION

CITY OF OTTAWA
ENTRY CORRIDOR TREE PLANTING PROJECT
LANDSCAPING PLAN

F.A.P. RTE.	SECTION	COUNTY	TOTAL SHEETS	SHEET NO.
68,623	10-00164-00-LS	LASALLE	27	13
FED. ROAD DIST. NO. 3 ILLINOIS			CONTRACT NO. 87470	
FED. AID PROJECT TE-00D3(061)				

SCALE: 1"=50' SHEET NO. 13 OF 27 SHEETS STA. TO STA.

SECTION 5, TOWNSHIP 33, RANGE 4
SECTION 8, TOWNSHIP 33, RANGE 4

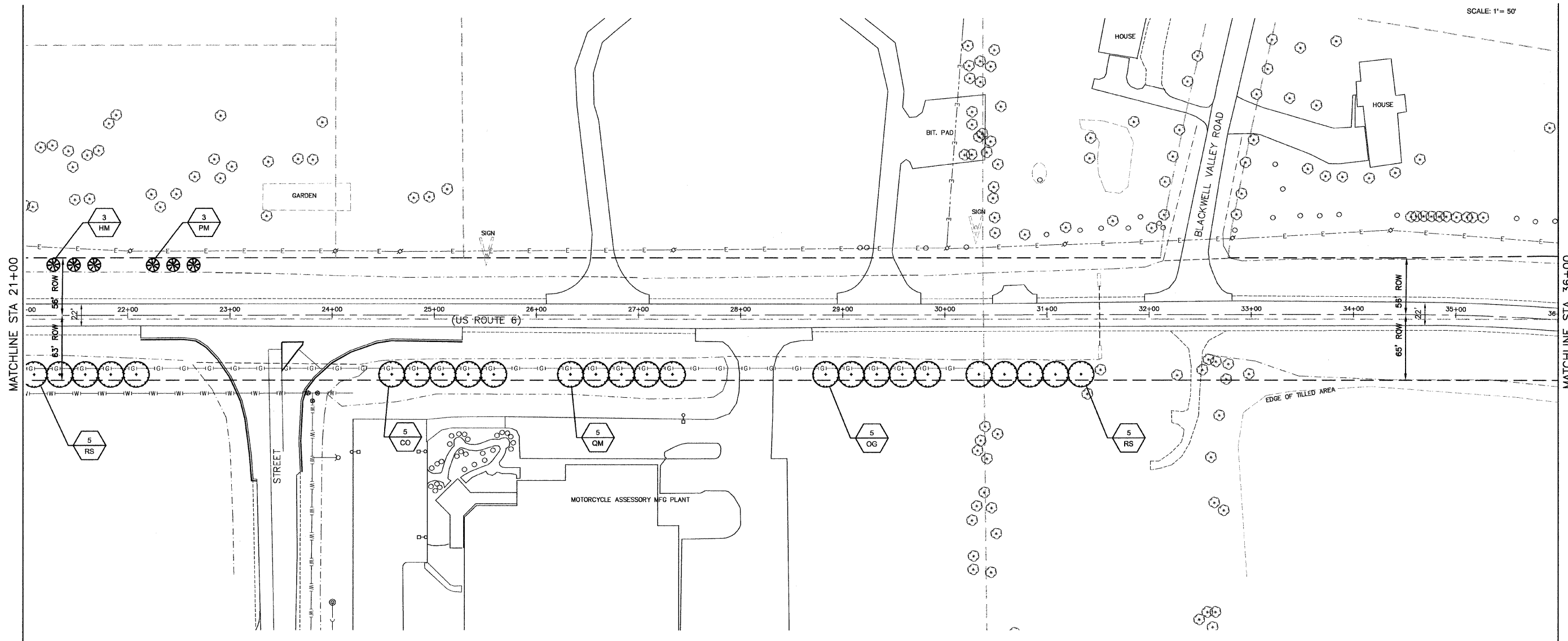
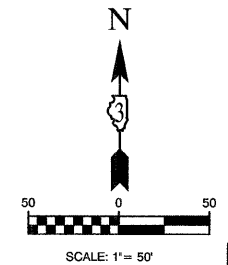

LINE & SYMBOL LEGEND	
⊕	EXISTING FIRE HYDRANT
⊖	EXISTING VALVE
⊗	EXISTING INLET
⊙	EXISTING CATCH BASIN
⊘	EXISTING MANHOLE
⊕	EXISTING LIGHT POLE
⊖	EXISTING POWER POLE
⊗	EXISTING TREE
⊙	EXISTING BUSH / HEDGE
⊘	EXISTING EVERGREEN
⊕	EXISTING TRAFFIC SIGNAL POST
⊖	EXISTING TRAFFIC SIGNAL MAST ARM
⊗	EXISTING CONTROL CABINET
⊙	EXISTING BURIED TELEPHONE
⊘	EXISTING STEEL LIGHT POLE
⊕	EXISTING TREE LINE
⊖	EXISTING DITCH SWALE
⊗	EXISTING STORM SEWER
⊙	EXISTING SANITARY SEWER
⊘	EXISTING FORCEMAIN
⊕	EXISTING WATER MAIN
⊖	EXISTING OVERHEAD ELECTRIC
⊗	EXISTING BURIED ELECTRIC
⊙	EXISTING GAS MAIN
⊘	EXISTING BURIED TELEPHONE
⊕	EXISTING CHAIN LINK FENCE
⊗	PROPOSED CONIFEROUS EVERGREEN TREE
⊙	PROPOSED DECIDUOUS SHADE TREE
⊘	PROPOSED ORNAMENTAL TREE
⊕	TREE REMOVAL & REPLACEMENT
XX	PLANT QUANTITY
LS	PLANT CODE NUMBER
---	APPARENT RIGHT-OF-WAY (PER CITY OF OTTAWA)

NOTES

ALL PLANTINGS SHALL FOLLOW IDOT BUREAU OF DESIGN & ENVIRONMENT MANUAL - CHAPTER 59 - LANDSCAPE DESIGN AND EROSION CONTROL 59-7.09 PLANTING IN URBANIZED AREA FOR SIGHT DISTANCES.

ALL AREAS TO BE LANDSCAPED SHALL BE EXCAVATED TO THE DEPTH APPROPRIATE FOR THE PROPOSED PLANTINGS. NO SOD SHALL REMAIN IN NEW PLANTING AREAS.

PLANT QUANTITIES SHOWN ON DRAWINGS ARE APPROXIMATE. CONTRACTOR SHALL PROVIDE PLANT MATERIALS SUFFICIENT TO COVER AREAS SHOWN ON PLANS AT THE REQUIRED SPACING.

FOR LANDSCAPE PLANTING DETAILS AND ADDITIONAL PLANTING NOTES, SEE SHEET 27.

NO PLANTING SHALL BE CLOSER THAN 18' FROM BACK OF CURB OR EDGE OF PAVEMENT. NO TREES SHALL BE CLOSER THAN 4' FROM BACK OF MEDIAN CURB.

FOR PLANT SCHEDULE SEE SHEET 2.

CONTRACTOR SHALL REPAIR TO ITS ORIGINAL CONDITION ANY AREA OR ITEM DAMAGED AS A RESULT OF THEIR WORK. ANY EXISTING LANDSCAPE THAT IS DAMAGED OR REMOVED DURING CONSTRUCTION SHALL BE REPAIRED AND/OR REPLACED IN KIND AND EQUIVALENT SIZE. CONTRACTOR SHALL REPAIR AND SEED IN KIND, AT HIS COST, ALL TURF AREAS DAMAGED AS A RESULT OF PROJECT CONSTRUCTION.

NO SOIL SHALL LEAVE THE JOB SITE. ALL EXISTING MATERIAL IS TO REMAIN AT LOCATION.

FILE NAME = 10159-PLAN-02 - E-NORRIS-US-RT6_06	USER NAME =	DESIGNED - JRA	REVISED -
		CHECKED - BDB	REVISED -
	PLOT SCALE =	DRAWN - JJB/JRA	REVISED -
	PLOT DATE = 10-29-2010	CHECKED - BDB	REVISED -

STATE OF ILLINOIS
DEPARTMENT OF TRANSPORTATION

CITY OF OTTAWA
ENTRY CORRIDOR TREE PLANTING PROJECT
LANDSCAPING PLAN

F.A.P. RTE. 68,623	SECTION 10-00164-00-LS	COUNTY LASALLE	TOTAL SHEETS 27	SHEET NO. 14
SCALE: 1"=50'		SHEET NO. 14 OF 27 SHEETS	STA. TO STA.	FED. ROAD DIST. NO. 3 ILLINOIS
FED. AID PROJECT TE-003(061)				

LAST SAVED: 10/29/2010 11:29:19 AM
PLOT DATE: 10/29/2010 11:29:19 AM

SECTION 5, TOWNSHIP 33, RANGE 4
SECTION 8, TOWNSHIP 33, RANGE 4

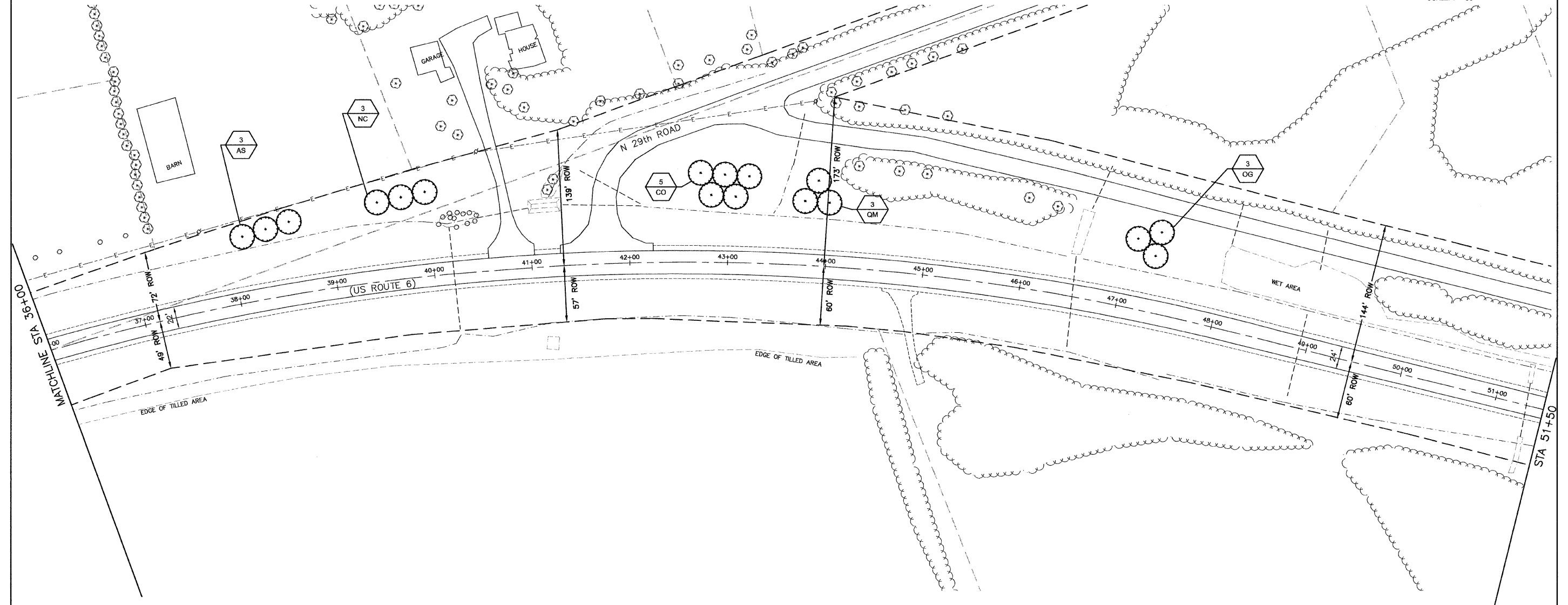
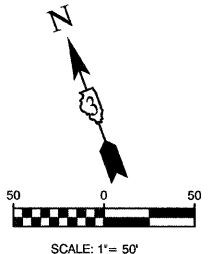

LINE & SYMBOL LEGEND			
⊙	EXISTING FIRE HYDRANT	⊠	EXISTING CONTROL CABINET
⊠	EXISTING VALVE	⊠	EXISTING BURIED TELEPHONE
⊠	EXISTING INLET	⊠	EXISTING STEEL LIGHT POLE
⊠	EXISTING CATCH BASIN	⊠	EXISTING TREE LINE
⊠	EXISTING MANHOLE	⊠	EXISTING DITCH SWALE
⊠	EXISTING LIGHT POLE	⊠	EXISTING STORM SEWER
⊠	EXISTING POWER POLE	⊠	EXISTING SANITARY SEWER
⊠	EXISTING TREE	⊠	EXISTING FORCEMAIN
⊠	EXISTING BUSH / HEDGE	⊠	EXISTING WATER MAIN
⊠	EXISTING EVERGREEN	⊠	EXISTING OVERHEAD ELECTRIC
⊠	EXISTING TRAFFIC SIGNAL POST	⊠	EXISTING BURIED ELECTRIC
⊠	EXISTING TRAFFIC SIGNAL MAST ARM	⊠	EXISTING GAS MAIN
		⊠	EXISTING BURIED TELEPHONE
		⊠	EXISTING CHAIN LINK FENCE
⊠		⊠	PROPOSED CONIFEROUS EVERGREEN TREE
⊠		⊠	PROPOSED DECIDUOUS SHADE TREE
⊠		⊠	PROPOSED ORNAMENTAL TREE
⊠		⊠	TREE REMOVAL & REPLACEMENT
⊠		⊠	PLANT QUANTITY
⊠		⊠	PLANT CODE NUMBER
⊠		⊠	APPARENT RIGHT-OF-WAY (PER CITY OF OTTAWA)

NOTES

ALL PLANTINGS SHALL FOLLOW IDOT BUREAU OF DESIGN & ENVIRONMENT MANUAL - CHAPTER 59 - LANDSCAPE DESIGN AND EROSION CONTROL 59-7.09 PLANTING IN URBANIZED AREA FOR SIGHT DISTANCES.

ALL AREAS TO BE LANDSCAPED SHALL BE EXCAVATED TO THE DEPTH APPROPRIATE FOR THE PROPOSED PLANTINGS. NO SOD SHALL REMAIN IN NEW PLANTING AREAS.

PLANT QUANTITIES SHOWN ON DRAWINGS ARE APPROXIMATE. CONTRACTOR SHALL PROVIDE PLANT MATERIALS SUFFICIENT TO COVER AREAS SHOWN ON PLANS AT THE REQUIRED SPACING.

FOR LANDSCAPE PLANTING DETAILS AND ADDITIONAL PLANTING NOTES, SEE SHEET 27.

NO PLANTING SHALL BE CLOSER THAN 18' FROM BACK OF CURB OR EDGE OF PAVEMENT. NO TREES SHALL BE CLOSER THAN 4' FROM BACK OF MEDIAN CURB.

FOR PLANT SCHEDULE SEE SHEET 2.

CONTRACTOR SHALL REPAIR TO ITS ORIGINAL CONDITION ANY AREA OR ITEM DAMAGED AS A RESULT OF THEIR WORK. ANY EXISTING LANDSCAPE THAT IS DAMAGED OR REMOVED DURING CONSTRUCTION SHALL BE REPAIRED AND/OR REPLACED IN KIND AND EQUIVALENT SIZE. CONTRACTOR SHALL REPAIR AND SEED IN KIND, AT HIS COST, ALL TURF AREAS DAMAGED AS A RESULT OF PROJECT CONSTRUCTION.

NO SOIL SHALL LEAVE THE JOB SITE. ALL EXISTING MATERIAL IS TO REMAIN AT LOCATION.

FILE NAME = 10159-PLAN-02 - E-NORRIS-US-RT6_09	USER NAME =	DESIGNED - JRA	REVISED -
		CHECKED - BDB	REVISED -
	PLOT SCALE =	DRAWN - JJB/JRA	REVISED -
	PLOT DATE = 10-29-2010	CHECKED - BDB	REVISED -

STATE OF ILLINOIS
DEPARTMENT OF TRANSPORTATION

CITY OF OTTAWA ENTRY CORRIDOR TREE PLANTING PROJECT LANDSCAPING PLAN		F.A.P. RTE. 68,623	SECTION 10-00164-00-LS	COUNTY LASALLE	TOTAL SHEETS 27	SHEET NO. 15
SCALE: 1"=50'	SHEET NO. 15 OF 27 SHEETS	STA.	TO STA.	FED. ROAD DIST. NO. 3 ILLINOIS FED. AID PROJECT TE-00D3(061) CONTRACT NO. 87470		

LAST REVISED BY: JAVIER/CH 11/2010
PLOT DATE: 10-29-2010

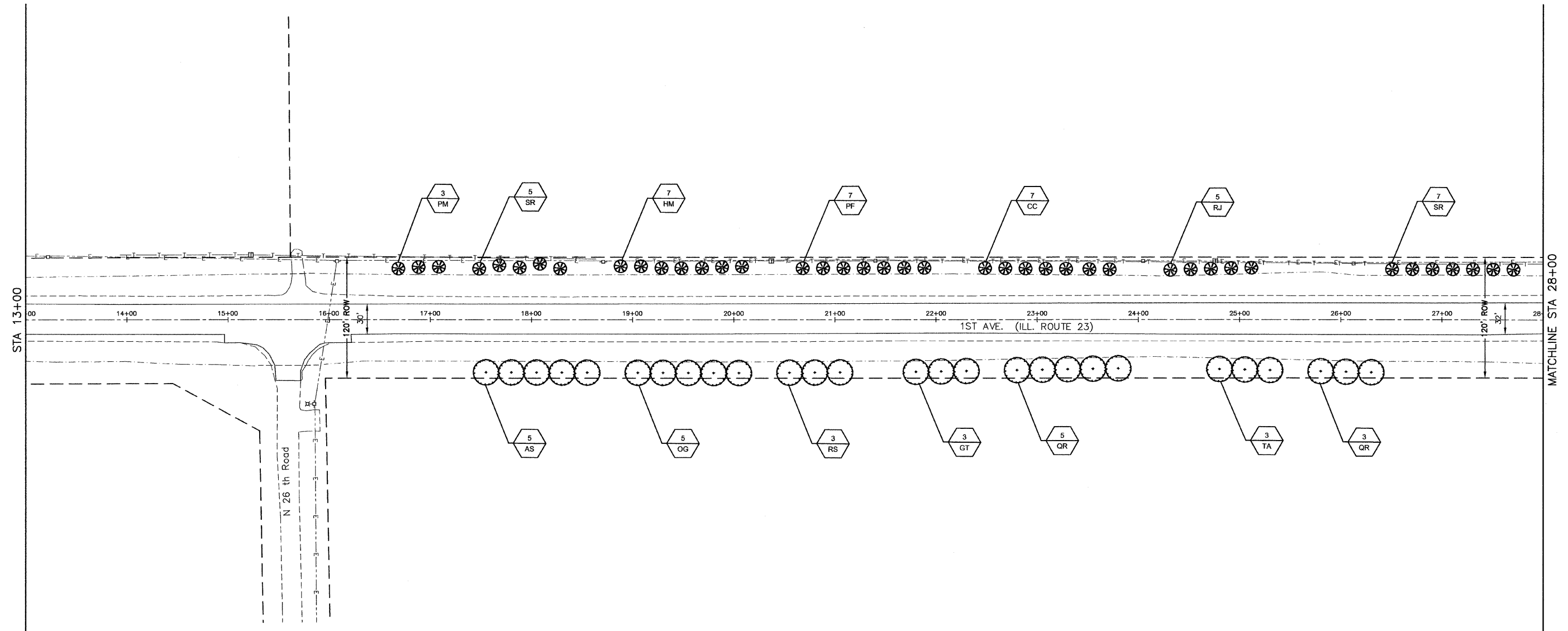
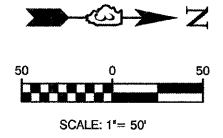

LINE & SYMBOL LEGEND

<ul style="list-style-type: none"> ⊕ EXISTING FIRE HYDRANT ⊕ EXISTING VALVE ⊕ EXISTING INLET ⊕ EXISTING CATCH BASIN ⊕ EXISTING MANHOLE ⊕ EXISTING LIGHT POLE ⊕ EXISTING POWER POLE ⊕ EXISTING TREE ⊕ EXISTING BUSH / HEDGE ⊕ EXISTING EVERGREEN ⊕ EXISTING TRAFFIC SIGNAL POST ⊕ EXISTING TRAFFIC SIGNAL MAST ARM 	<ul style="list-style-type: none"> ⊕ EXISTING CONTROL CABINET ⊕ EXISTING BURIED TELEPHONE ⊕ EXISTING STEEL LIGHT POLE ⊕ EXISTING TREE LINE ⊕ EXISTING DITCH SWALE ⊕ EXISTING STORM SEWER ⊕ EXISTING SANITARY SEWER ⊕ EXISTING FORCEMAIN ⊕ EXISTING WATER MAIN ⊕ EXISTING OVERHEAD ELECTRIC ⊕ EXISTING BURIED ELECTRIC ⊕ EXISTING GAS MAIN ⊕ EXISTING BURIED TELEPHONE ⊕ EXISTING CHAIN LINK FENCE 	<ul style="list-style-type: none"> ⊕ PROPOSED CONIFEROUS EVERGREEN TREE ⊕ PROPOSED DECIDUOUS SHADE TREE ⊕ PROPOSED ORNAMENTAL TREE ⊕ TREE REMOVAL & REPLACEMENT XX LS PLANT QUANTITY PLANT CODE NUMBER --- APPARENT RIGHT-OF-WAY (PER CITY OF OTTAWA)
---	---	---

NOTES

ALL PLANTINGS SHALL FOLLOW IDOT BUREAU OF DESIGN & ENVIRONMENT MANUAL - CHAPTER 59 - LANDSCAPE DESIGN AND EROSION CONTROL 59-7.09 PLANTING IN URBANIZED AREA FOR SIGHT DISTANCES.

ALL AREAS TO BE LANDSCAPED SHALL BE EXCAVATED TO THE DEPTH APPROPRIATE FOR THE PROPOSED PLANTINGS. NO SOD SHALL REMAIN IN NEW PLANTING AREAS.

PLANT QUANTITIES SHOWN ON DRAWINGS ARE APPROXIMATE. CONTRACTOR SHALL PROVIDE PLANT MATERIALS SUFFICIENT TO COVER AREAS SHOWN ON PLANS AT THE REQUIRED SPACING.

FOR LANDSCAPE PLANTING DETAILS AND ADDITIONAL PLANTING NOTES, SEE SHEET 27.

NO PLANTING SHALL BE CLOSER THAN 18' FROM BACK OF CURB OR EDGE OF PAVEMENT. NO TREES SHALL BE CLOSER THAN 4' FROM BACK OF MEDIAN CURB.

FOR PLANT SCHEDULE SEE SHEET 2.

CONTRACTOR SHALL REPAIR TO ITS ORIGINAL CONDITION ANY AREA OR ITEM DAMAGED AS A RESULT OF THEIR WORK. ANY EXISTING LANDSCAPE THAT IS DAMAGED OR REMOVED DURING CONSTRUCTION SHALL BE REPAIRED AND/OR REPLACED IN KIND AND EQUIVALENT SIZE. CONTRACTOR SHALL REPAIR AND SEED IN KIND, AT HIS COST, ALL TURF AREAS DAMAGED AS A RESULT OF PROJECT CONSTRUCTION.

NO SOIL SHALL LEAVE THE JOB SITE. ALL EXISTING MATERIAL IS TO REMAIN AT LOCATION.

FILE NAME = 10159-PLAN-04 - S-RTE23-01	USER NAME =	DESIGNED - JRA	REVISED -
		CHECKED - BDB	REVISED -
	PLOT SCALE =	DRAWN - JJB/JRA	REVISED -
	PLOT DATE = 10-29-2010	CHECKED - BDB	REVISED -

STATE OF ILLINOIS
DEPARTMENT OF TRANSPORTATION

CITY OF OTTAWA		F.A.P. RTE.	SECTION	COUNTY	TOTAL SHEETS	SHEET NO.
ENTRY CORRIDOR TREE PLANTING PROJECT		68,623	10-00164-00-LS	LASALLE	27	16
LANDSCAPING PLAN		CONTRACT NO. 87470				
SCALE: 1"=50'	SHEET NO. 16 OF 27 SHEETS	STA.	TO STA.	FED. ROAD DIST. NO. 3 ILLINOIS FED. AID PROJECT TE-00D3(061)		

SECTION 23, TOWNSHIP 33, RANGE 3
SECTION 24, TOWNSHIP 33, RANGE 3

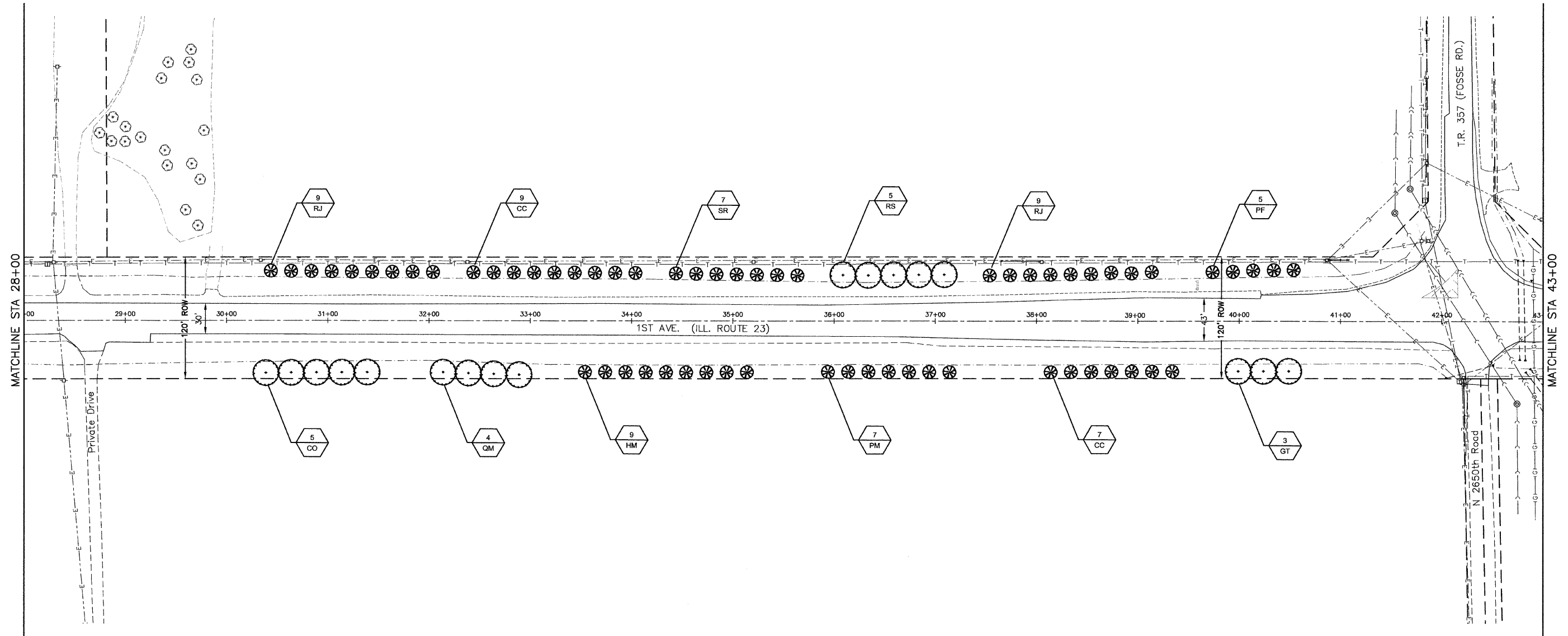
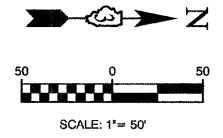

LINE & SYMBOL LEGEND

⊕	EXISTING FIRE HYDRANT	⊠	EXISTING CONTROL CABINET	⊗	PROPOSED CONIFEROUS EVERGREEN TREE
⊙	EXISTING VALVE	⊡	EXISTING BURIED TELEPHONE	⊘	PROPOSED DECIDUOUS SHADE TREE
⊚	EXISTING INLET	⊢	EXISTING STEEL LIGHT POLE	⊙	PROPOSED ORNAMENTAL TREE
⊛	EXISTING CATCH BASIN	⊣	EXISTING TREE LINE	⊕	TREE REMOVAL & REPLACEMENT
⊜	EXISTING MANHOLE	⊤	EXISTING DITCH SWALE	⊗	PLANT QUANTITY
⊝	EXISTING LIGHT POLE	⊥	EXISTING STORM SEWER	⊘	PLANT CODE NUMBER
⊞	EXISTING POWER POLE	⊦	EXISTING SANITARY SEWER	⊙	APPARENT RIGHT-OF-WAY (PER CITY OF OTTAWA)
⊟	EXISTING TREE	⊧	EXISTING FORCEMAIN		
⊠	EXISTING BUSH / HEDGE	⊨	EXISTING WATER MAIN		
⊡	EXISTING EVERGREEN	⊩	EXISTING OVERHEAD ELECTRIC		
⊢	EXISTING TRAFFIC SIGNAL POST	⊪	EXISTING BURIED ELECTRIC		
⊣	EXISTING TRAFFIC SIGNAL MAST ARM	⊫	EXISTING GAS MAIN		
		⊬	EXISTING BURIED TELEPHONE		
		⊭	EXISTING CHAIN LINK FENCE		

NOTES

ALL PLANTINGS SHALL FOLLOW IDOT BUREAU OF DESIGN & ENVIRONMENT MANUAL - CHAPTER 59 - LANDSCAPE DESIGN AND EROSION CONTROL 59-7.09 PLANTING IN URBANIZED AREA FOR SIGHT DISTANCES.

ALL AREAS TO BE LANDSCAPED SHALL BE EXCAVATED TO THE DEPTH APPROPRIATE FOR THE PROPOSED PLANTINGS. NO SOD SHALL REMAIN IN NEW PLANTING AREAS.

PLANT QUANTITIES SHOWN ON DRAWINGS ARE APPROXIMATE. CONTRACTOR SHALL PROVIDE PLANT MATERIALS SUFFICIENT TO COVER AREAS SHOWN ON PLANS AT THE REQUIRED SPACING.

FOR LANDSCAPE PLANTING DETAILS AND ADDITIONAL PLANTING NOTES, SEE SHEET 27.

NO PLANTING SHALL BE CLOSER THAN 18' FROM BACK OF CURB OR EDGE OF PAVEMENT. NO TREES SHALL BE CLOSER THAN 4' FROM BACK OF MEDIAN CURB.

FOR PLANT SCHEDULE SEE SHEET 2.

CONTRACTOR SHALL REPAIR TO ITS ORIGINAL CONDITION ANY AREA OR ITEM DAMAGED AS A RESULT OF THEIR WORK. ANY EXISTING LANDSCAPE THAT IS DAMAGED OR REMOVED DURING CONSTRUCTION SHALL BE REPAIRED AND/OR REPLACED IN KIND AND EQUIVALENT SIZE. CONTRACTOR SHALL REPAIR AND SEED IN KIND, AT HIS COST, ALL TURF AREAS DAMAGED AS A RESULT OF PROJECT CONSTRUCTION.

NO SOIL SHALL LEAVE THE JOB SITE. ALL EXISTING MATERIAL IS TO REMAIN AT LOCATION.

FILE NAME = 10159-PLAN-04 - S-RTE23-02	USER NAME =	DESIGNED - JRA	REVISED -
		CHECKED - BDB	REVISED -
		DRAWN - JJB/JRA	REVISED -
	PLOT DATE = 10-29-2010	CHECKED - BDB	REVISED -

STATE OF ILLINOIS
DEPARTMENT OF TRANSPORTATION

CITY OF OTTAWA		F.A.P. RTE.	SECTION	COUNTY	TOTAL SHEETS	SHEET NO.
ENTRY CORRIDOR TREE PLANTING PROJECT		68,623	10-00164-00-LS	LASALLE	27	17
LANDSCAPING PLAN		CONTRACT NO. 87470				
SCALE: 1"=50'	SHEET NO. 17 OF 27 SHEETS	STA.	TO STA.	FED. ROAD DIST. NO. 3 ILLINOIS FED. AID PROJECT TE-00D3(061)		

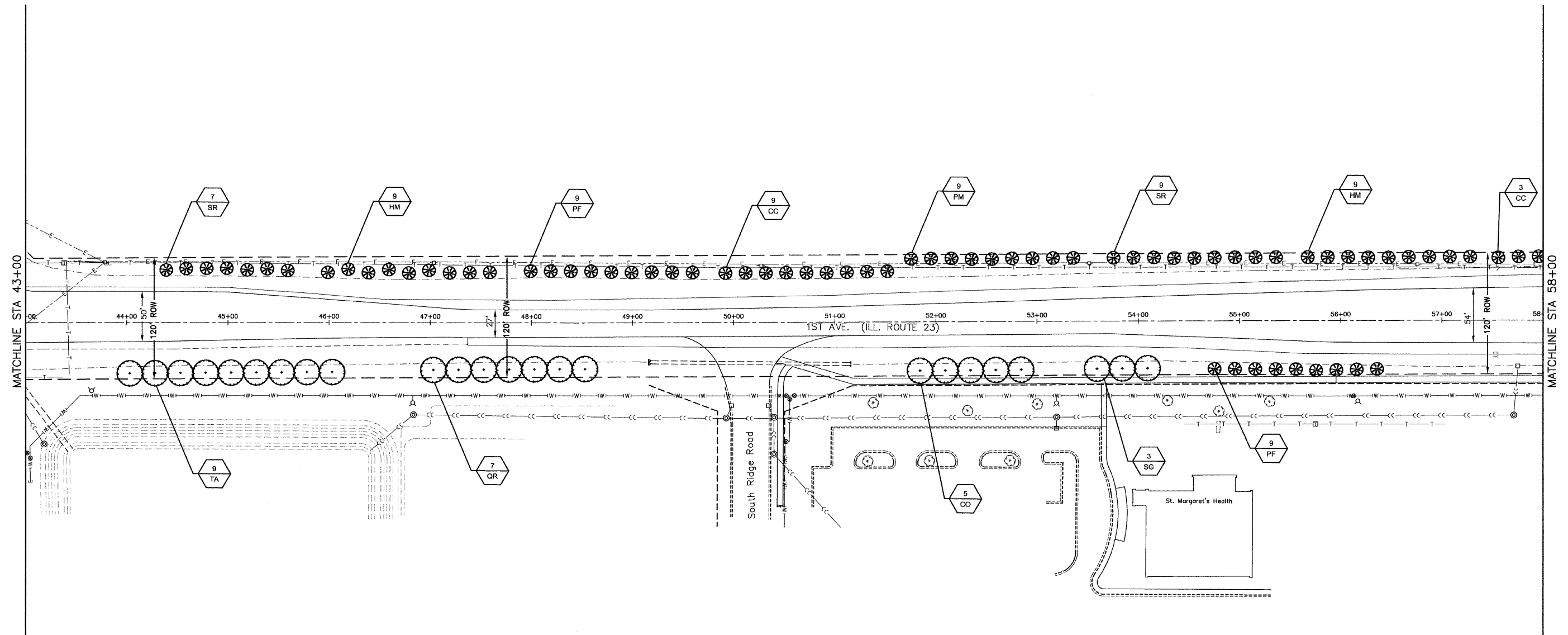
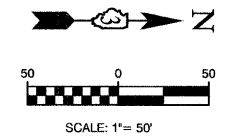

LINE & SYMBOL LEGEND			
	EXISTING FIRE HYDRANT		EXISTING CONTROL CABINET
	EXISTING VALVE		EXISTING BURIED TELEPHONE
	EXISTING INLET		EXISTING STEEL LIGHT POLE
	EXISTING CATCH BASIN		EXISTING TREE LINE
	EXISTING MANHOLE		EXISTING DITCH SWALE
	EXISTING LIGHT POLE		EXISTING STORM SEWER
	EXISTING POWER POLE		EXISTING SANITARY SEWER
	EXISTING TREE		EXISTING FORCE MAIN
	EXISTING BUSH / HEDGE		EXISTING WATER MAIN
	EXISTING EVERGREEN		EXISTING OVERHEAD ELECTRIC
	EXISTING TRAFFIC SIGNAL POST		EXISTING BURIED ELECTRIC
	EXISTING TRAFFIC SIGNAL MAST ARM		EXISTING GAS MAIN
			EXISTING BURIED TELEPHONE
			EXISTING CHAIN LINK FENCE
			PROPOSED CONIFEROUS EVERGREEN TREE
			PROPOSED DECIDUOUS SHADE TREE
			PROPOSED ORNAMENTAL TREE
			TREE REMOVAL & REPLACEMENT
			PLANT QUANTITY PLANT CODE NUMBER
			APPARENT RIGHT-OF-WAY (PER CITY OF OTTAWA)

NOTES

ALL PLANTINGS SHALL FOLLOW IDOT BUREAU OF DESIGN & ENVIRONMENT MANUAL - CHAPTER 59 - LANDSCAPE DESIGN AND EROSION CONTROL 59-7.09 PLANTING IN URBANIZED AREA FOR SIGHT DISTANCES.

ALL AREAS TO BE LANDSCAPED SHALL BE EXCAVATED TO THE DEPTH APPROPRIATE FOR THE PROPOSED PLANTINGS. NO SOD SHALL REMAIN IN NEW PLANTING AREAS.

PLANT QUANTITIES SHOWN ON DRAWINGS ARE APPROXIMATE. CONTRACTOR SHALL PROVIDE PLANT MATERIALS SUFFICIENT TO COVER AREAS SHOWN ON PLANS AT THE REQUIRED SPACING.

FOR LANDSCAPE PLANTING DETAILS AND ADDITIONAL PLANTING NOTES, SEE SHEET 27.

NO PLANTING SHALL BE CLOSER THAN 18' FROM BACK OF CURB OR EDGE OF PAVEMENT. NO TREES SHALL BE CLOSER THAN 4' FROM BACK OF MEDIAN CURB.

FOR PLANT SCHEDULE SEE SHEET 2.

CONTRACTOR SHALL REPAIR TO ITS ORIGINAL CONDITION ANY AREA OR ITEM DAMAGED AS A RESULT OF THEIR WORK. ANY EXISTING LANDSCAPE THAT IS DAMAGED OR REMOVED DURING CONSTRUCTION SHALL BE REPAIRED AND/OR REPLACED IN KIND AND EQUIVALENT SIZE. CONTRACTOR SHALL REPAIR AND SEED IN KIND, AT HIS COST, ALL TURF AREAS DAMAGED AS A RESULT OF PROJECT CONSTRUCTION.

NO SOIL SHALL LEAVE THE JOB SITE. ALL EXISTING MATERIAL IS TO REMAIN AT LOCATION.

FILE NAME = 10159-PLAN-04 - S-RTE23-03	USER NAME =	DESIGNED - JRA	REVISED -
		CHECKED - BDB	REVISED -
	PLOT SCALE =	DRAWN - JJB/JRA	REVISED -
	PLOT DATE = 10-29-2010	CHECKED - BDB	REVISED -

STATE OF ILLINOIS
DEPARTMENT OF TRANSPORTATION

CITY OF OTTAWA
ENTRY CORRIDOR TREE PLANTING PROJECT
LANDSCAPING PLAN

F.A.P. RTE. 68,623	SECTION 10-00164-00-LS	COUNTY LASALLE	TOTAL SHEETS 27	SHEET NO. 18
SCALE: 1"=50'		SHEET NO. 18 OF 27 SHEETS		STA. TO STA.
FED. ROAD DIST. NO. 3 ILLINOIS		FED. AID PROJECT TE-003(061)		

LAST REVISED BY: CALVAROZ ON 11/20/10
PLOT DATE: 10/29/2010

SECTION 23, TOWNSHIP 33, RANGE 3
 SECTION 24, TOWNSHIP 33, RANGE 3
 SECTION 13, TOWNSHIP 33, RANGE 3
 SECTION 14, TOWNSHIP 33, RANGE 3

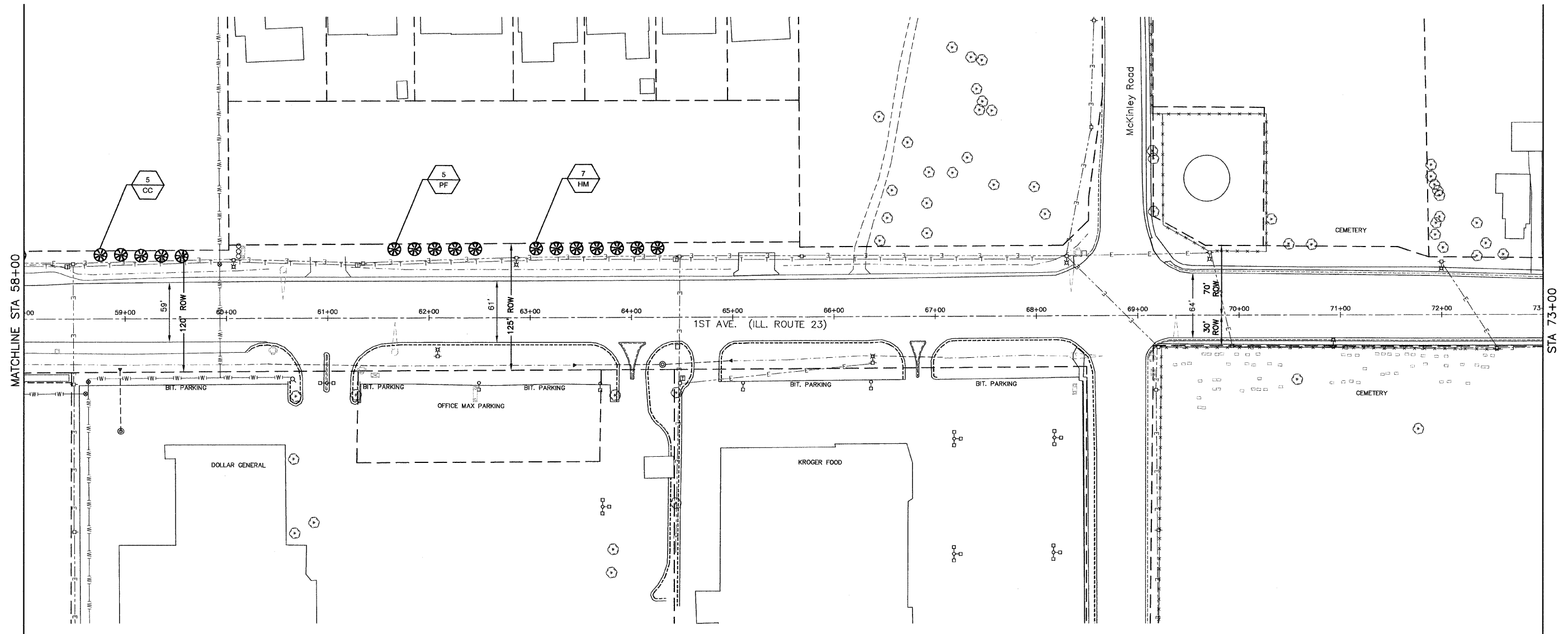
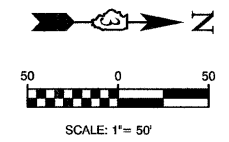

LINE & SYMBOL LEGEND

<ul style="list-style-type: none"> ⊕ EXISTING FIRE HYDRANT ⊙ EXISTING VALVE □ EXISTING INLET ⊙ EXISTING CATCH BASIN ⊙ EXISTING MANHOLE ⊕ EXISTING LIGHT POLE ⊕ EXISTING POWER POLE ⊕ EXISTING TREE ⊕ EXISTING BUSH / HEDGE ⊕ EXISTING EVERGREEN ⊕ EXISTING TRAFFIC SIGNAL POST ⊕ EXISTING TRAFFIC SIGNAL MAST ARM 	<ul style="list-style-type: none"> ⊕ EXISTING CONTROL CABINET ⊕ EXISTING BURIED TELEPHONE ⊕ EXISTING STEEL LIGHT POLE ⊕ EXISTING TREE LINE ⊕ EXISTING DITCH SWALE ⊕ EXISTING STORM SEWER ⊕ EXISTING SANITARY SEWER ⊕ EXISTING FORCEMAIN ⊕ EXISTING WATER MAIN ⊕ EXISTING OVERHEAD ELECTRIC ⊕ EXISTING BURIED ELECTRIC ⊕ EXISTING GAS MAIN ⊕ EXISTING BURIED TELEPHONE ⊕ EXISTING CHAIN LINK FENCE 	<ul style="list-style-type: none"> ⊕ PROPOSED CONIFEROUS EVERGREEN TREE ⊕ PROPOSED DECIDUOUS SHADE TREE ⊕ PROPOSED ORNAMENTAL TREE ⊕ TREE REMOVAL & REPLACEMENT ⊕ PLANT QUANTITY ⊕ PLANT CODE NUMBER ⊕ APPARENT RIGHT-OF-WAY (PER CITY OF OTTAWA)
---	---	--

NOTES

ALL PLANTINGS SHALL FOLLOW IDOT BUREAU OF DESIGN & ENVIRONMENT MANUAL - CHAPTER 59 - LANDSCAPE DESIGN AND EROSION CONTROL 59-7.09 PLANTING IN URBANIZED AREA FOR SIGHT DISTANCES.

ALL AREAS TO BE LANDSCAPED SHALL BE EXCAVATED TO THE DEPTH APPROPRIATE FOR THE PROPOSED PLANTINGS. NO SOD SHALL REMAIN IN NEW PLANTING AREAS.

PLANT QUANTITIES SHOWN ON DRAWINGS ARE APPROXIMATE. CONTRACTOR SHALL PROVIDE PLANT MATERIALS SUFFICIENT TO COVER AREAS SHOWN ON PLANS AT THE REQUIRED SPACING.

FOR LANDSCAPE PLANTING DETAILS AND ADDITIONAL PLANTING NOTES, SEE SHEET 27.

NO PLANTING SHALL BE CLOSER THAN 18' FROM BACK OF CURB OR EDGE OF PAVEMENT. NO TREES SHALL BE CLOSER THAN 4' FROM BACK OF MEDIAN CURB.

FOR PLANT SCHEDULE SEE SHEET 2.

CONTRACTOR SHALL REPAIR TO ITS ORIGINAL CONDITION ANY AREA OR ITEM DAMAGED AS A RESULT OF THEIR WORK. ANY EXISTING LANDSCAPE THAT IS DAMAGED OR REMOVED DURING CONSTRUCTION SHALL BE REPAIRED AND/OR REPLACED IN KIND AND EQUIVALENT SIZE. CONTRACTOR SHALL REPAIR AND SEED IN KIND, AT HIS COST, ALL TURF AREAS DAMAGED AS A RESULT OF PROJECT CONSTRUCTION.

NO SOIL SHALL LEAVE THE JOB SITE. ALL EXISTING MATERIAL IS TO REMAIN AT LOCATION.

FILE NAME = 10159-PLAN-04 - S-RTE23-04	USER NAME =	DESIGNED = JRA	REVISED =
		CHECKED = BDB	REVISED =
	PLOT SCALE =	DRAWN = JJB/JRA	REVISED =
	PLOT DATE = 10-29-2010	CHECKED = BDB	REVISED =

**STATE OF ILLINOIS
 DEPARTMENT OF TRANSPORTATION**

CITY OF OTTAWA
 ENTRY CORRIDOR TREE PLANTING PROJECT
 LANDSCAPING PLAN

SCALE: 1"=50' SHEET NO. 19 OF 27 SHEETS STA. TO STA.

F.A.P. RTE.	SECTION	COUNTY	TOTAL SHEETS	SHEET NO.
68,623	10-00164-00-LS	LASALLE	27	19
CONTRACT NO. 87470				
FED. ROAD DIST. NO. 3 ILLINOIS FED. AID PROJECT TE-003(061)				

LAST SAVE BY: JALVAZQUEZ ON 11/16/10
 PLOTTED BY: JOSE ALVAZQUEZ ON 11/14/10

SECTION 1, TOWNSHIP 33, RANGE 3
 SECTION 35, TOWNSHIP 34, RANGE 3
 SECTION 36, TOWNSHIP 34, RANGE 3

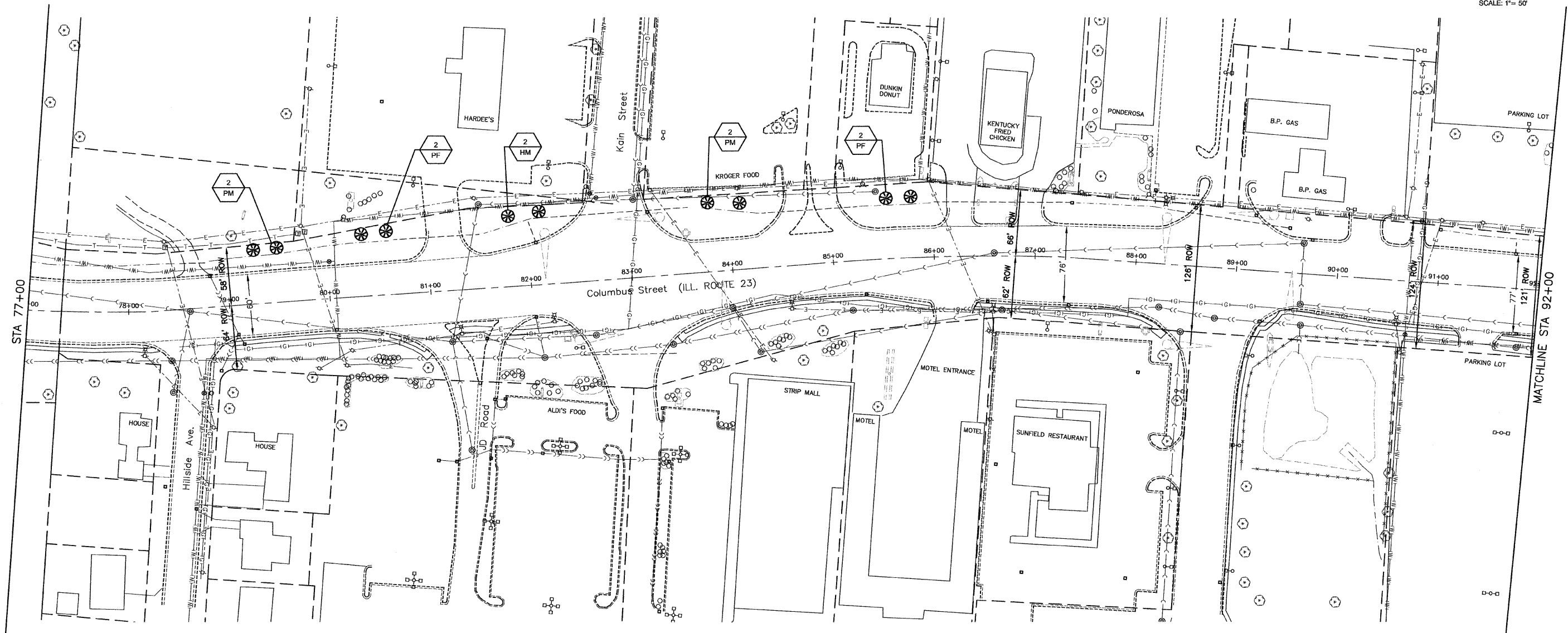
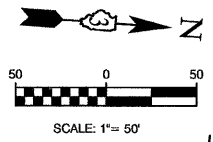

LINE & SYMBOL LEGEND

<ul style="list-style-type: none"> ⊕ EXISTING FIRE HYDRANT ⊙ EXISTING VALVE □ EXISTING INLET ⊙ EXISTING CATCH BASIN ⊙ EXISTING MANHOLE ⊕ EXISTING LIGHT POLE ⊕ EXISTING POWER POLE ⊕ EXISTING TREE ⊕ EXISTING BUSH / HEDGE ⊕ EXISTING EVERGREEN ⊕ EXISTING TRAFFIC SIGNAL POST ⊕ EXISTING TRAFFIC SIGNAL MAST ARM 	<ul style="list-style-type: none"> ⊕ EXISTING CONTROL CABINET ⊕ EXISTING BURIED TELEPHONE ⊕ EXISTING STEEL LIGHT POLE ⊕ EXISTING TREE LINE ⊕ EXISTING DITCH SWALE ⊕ EXISTING STORM SEWER ⊕ EXISTING SANITARY SEWER ⊕ EXISTING FORCEMAIN ⊕ EXISTING WATER MAIN ⊕ EXISTING OVERHEAD ELECTRIC ⊕ EXISTING BURIED ELECTRIC ⊕ EXISTING GAS MAIN ⊕ EXISTING BURIED TELEPHONE ⊕ EXISTING CHAIN LINK FENCE 	<ul style="list-style-type: none"> ⊕ PROPOSED CONIFEROUS EVERGREEN TREE ⊕ PROPOSED DECIDUOUS SHADE TREE ⊕ PROPOSED ORNAMENTAL TREE ⊕ TREE REMOVAL & REPLACEMENT ⊕ PLANT QUANTITY ⊕ PLANT CODE NUMBER ⊕ APPARENT RIGHT-OF-WAY (PER CITY OF OTTAWA)
---	---	--

NOTES

ALL PLANTINGS SHALL FOLLOW IDOT BUREAU OF DESIGN & ENVIRONMENT MANUAL - CHAPTER 59 - LANDSCAPE DESIGN AND EROSION CONTROL 59-7.09 PLANTING IN URBANIZED AREA FOR SIGHT DISTANCES.

ALL AREAS TO BE LANDSCAPED SHALL BE EXCAVATED TO THE DEPTH APPROPRIATE FOR THE PROPOSED PLANTINGS. NO SOD SHALL REMAIN IN NEW PLANTING AREAS.

PLANT QUANTITIES SHOWN ON DRAWINGS ARE APPROXIMATE. CONTRACTOR SHALL PROVIDE PLANT MATERIALS SUFFICIENT TO COVER AREAS SHOWN ON PLANS AT THE REQUIRED SPACING.

FOR LANDSCAPE PLANTING DETAILS AND ADDITIONAL PLANTING NOTES, SEE SHEET 27.

NO PLANTING SHALL BE CLOSER THAN 18' FROM BACK OF CURB OR EDGE OF PAVEMENT. NO TREES SHALL BE CLOSER THAN 4' FROM BACK OF MEDIAN CURB.

FOR PLANT SCHEDULE SEE SHEET 2.

CONTRACTOR SHALL REPAIR TO ITS ORIGINAL CONDITION ANY AREA OR ITEM DAMAGED AS A RESULT OF THEIR WORK. ANY EXISTING LANDSCAPE THAT IS DAMAGED OR REMOVED DURING CONSTRUCTION SHALL BE REPAIRED AND/OR REPLACED IN KIND AND EQUIVALENT SIZE. CONTRACTOR SHALL REPAIR AND SEED IN KIND, AT HIS COST, ALL TURF AREAS DAMAGED AS A RESULT OF PROJECT CONSTRUCTION.

NO SOIL SHALL LEAVE THE JOB SITE. ALL EXISTING MATERIAL IS TO REMAIN AT LOCATION.

FILE NAME = 10150-PLAN-01 - N-RT23-01	USER NAME =	DESIGNED - JRA	REVISED -
		CHECKED - BDB	REVISED -
	PLOT SCALE =	DRAWN - JJB/JRA	REVISED -
	PLOT DATE = 10-29-2010	CHECKED - BDB	REVISED -

STATE OF ILLINOIS
 DEPARTMENT OF TRANSPORTATION

CITY OF OTTAWA ENTRY CORRIDOR TREE PLANTING PROJECT LANDSCAPING PLAN		F.A.P. RTE. 68,623	SECTION 10-00164-00-LS	COUNTY LASALLE	TOTAL SHEETS 27	SHEET NO. 20
SCALE: 1"=50'	SHEET NO. 20 OF 27 SHEETS	STA.	TO STA.	FED. ROAD DIST. NO. 3	ILLINOIS	FED. AID PROJECT TE-0003(061)

LAST SAVED BY: JAVAREZ ON 11/20/10
 PLOTTED BY: JAVAREZ ON 11/19/10

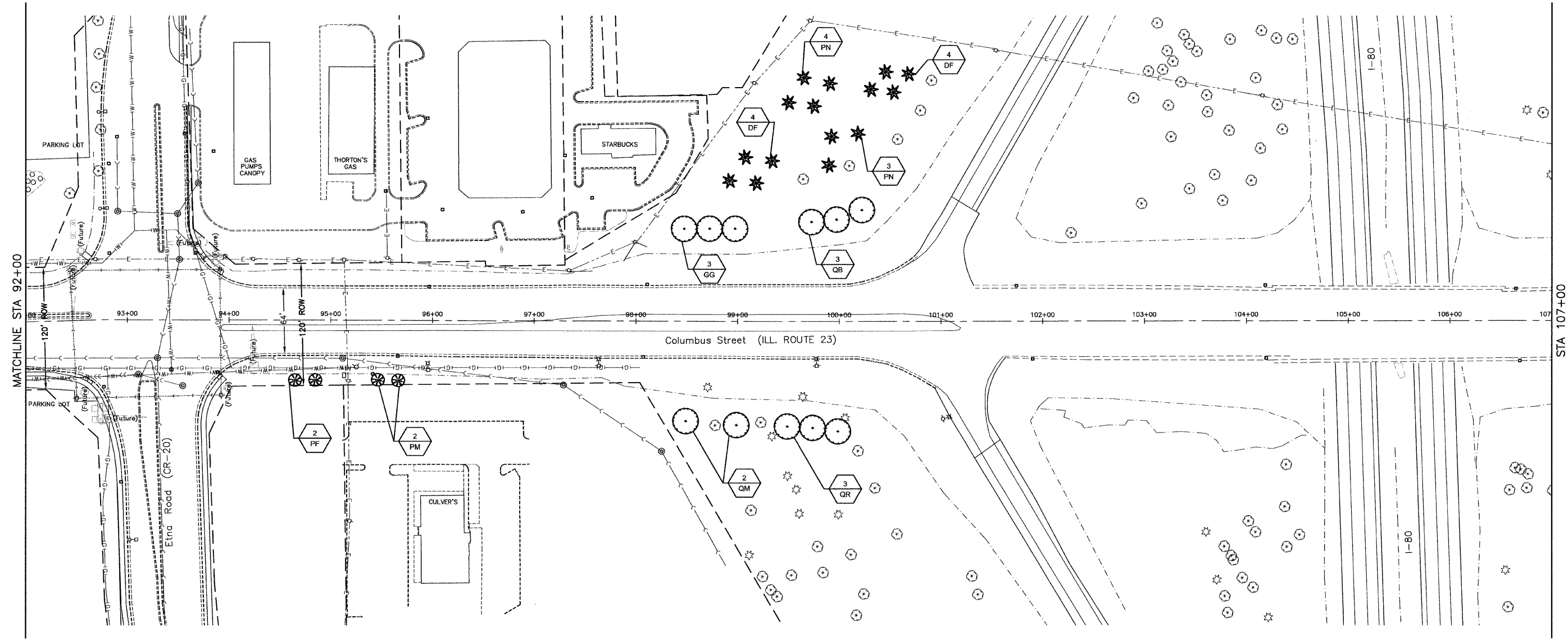
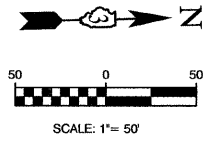

LINE & SYMBOL LEGEND			
	EXISTING FIRE HYDRANT		EXISTING CONTROL CABINET
	EXISTING VALVE		EXISTING BURIED TELEPHONE
	EXISTING INLET		EXISTING STEEL LIGHT POLE
	EXISTING CATCH BASIN		EXISTING TREE LINE
	EXISTING MANHOLE		EXISTING DITCH SWALE
	EXISTING LIGHT POLE		EXISTING STORM SEWER
	EXISTING POWER POLE		EXISTING SANITARY SEWER
	EXISTING TREE		EXISTING FORCE MAIN
	EXISTING BUSH / HEDGE		EXISTING WATER MAIN
	EXISTING EVERGREEN		EXISTING OVERHEAD ELECTRIC
	EXISTING TRAFFIC SIGNAL POST		EXISTING BURIED ELECTRIC
	EXISTING TRAFFIC SIGNAL MAST ARM		EXISTING GAS MAIN
			EXISTING BURIED TELEPHONE
			EXISTING CHAIN LINK FENCE
	PROPOSED CONIFEROUS EVERGREEN TREE		PROPOSED DECIDUOUS SHADE TREE
	PROPOSED ORNAMENTAL TREE		TREE REMOVAL & REPLACEMENT
	TREE REMOVAL & REPLACEMENT		PLANT QUANTITY PLANT CODE NUMBER
	APPARENT RIGHT-OF-WAY (PER CITY OF OTTAWA)		

NOTES

ALL PLANTINGS SHALL FOLLOW IDOT BUREAU OF DESIGN & ENVIRONMENT MANUAL - CHAPTER 59 - LANDSCAPE DESIGN AND EROSION CONTROL 59-7.09 PLANTING IN URBANIZED AREA FOR SIGHT DISTANCES.

ALL AREAS TO BE LANDSCAPED SHALL BE EXCAVATED TO THE DEPTH APPROPRIATE FOR THE PROPOSED PLANTINGS. NO SOD SHALL REMAIN IN NEW PLANTING AREAS.

PLANT QUANTITIES SHOWN ON DRAWINGS ARE APPROXIMATE. CONTRACTOR SHALL PROVIDE PLANT MATERIALS SUFFICIENT TO COVER AREAS SHOWN ON PLANS AT THE REQUIRED SPACING.

FOR LANDSCAPE PLANTING DETAILS AND ADDITIONAL PLANTING NOTES, SEE SHEET 27.

NO PLANTING SHALL BE CLOSER THAN 18' FROM BACK OF CURB OR EDGE OF PAVEMENT. NO TREES SHALL BE CLOSER THAN 4' FROM BACK OF MEDIAN CURB.

FOR PLANT SCHEDULE SEE SHEET 2.

CONTRACTOR SHALL REPAIR TO ITS ORIGINAL CONDITION ANY AREA OR ITEM DAMAGED AS A RESULT OF THEIR WORK. ANY EXISTING LANDSCAPE THAT IS DAMAGED OR REMOVED DURING CONSTRUCTION SHALL BE REPAIRED AND/OR REPLACED IN KIND AND EQUIVALENT SIZE. CONTRACTOR SHALL REPAIR AND SEED IN KIND, AT HIS COST, ALL TURF AREAS DAMAGED AS A RESULT OF PROJECT CONSTRUCTION.

NO SOIL SHALL LEAVE THE JOB SITE. ALL EXISTING MATERIAL IS TO REMAIN AT LOCATION.

FILE NAME = 10159-PLAN-01 - N-RT23-02	USER NAME =	DESIGNED - JRA	REVISED -
		CHECKED - BDB	REVISED -
	PLOT SCALE =	DRAWN - JJB/JRA	REVISED -
	PLOT DATE = 10-29-2010	CHECKED - BDB	REVISED -

STATE OF ILLINOIS
DEPARTMENT OF TRANSPORTATION

CITY OF OTTAWA
ENTRY CORRIDOR TREE PLANTING PROJECT
LANDSCAPING PLAN

SCALE: 1"=50' SHEET NO. 21 OF 27 SHEETS STA. TO STA.

F.A.P. RTE.	SECTION	COUNTY	TOTAL SHEETS	SHEET NO.
68,623	10-00164-00-LS	LASALLE	27	21
CONTRACT NO. 87470				
FED. ROAD DIST. NO. 3 ILLINOIS FED. AID PROJECT TE-003(061)				

NOT SCALE BY: J. MARREZ ON 11/2/10
PLOTTED BY: J. MARREZ ON 11/2/10

SECTION 35, TOWNSHIP 34, RANGE 3
SECTION 36, TOWNSHIP 34, RANGE 3

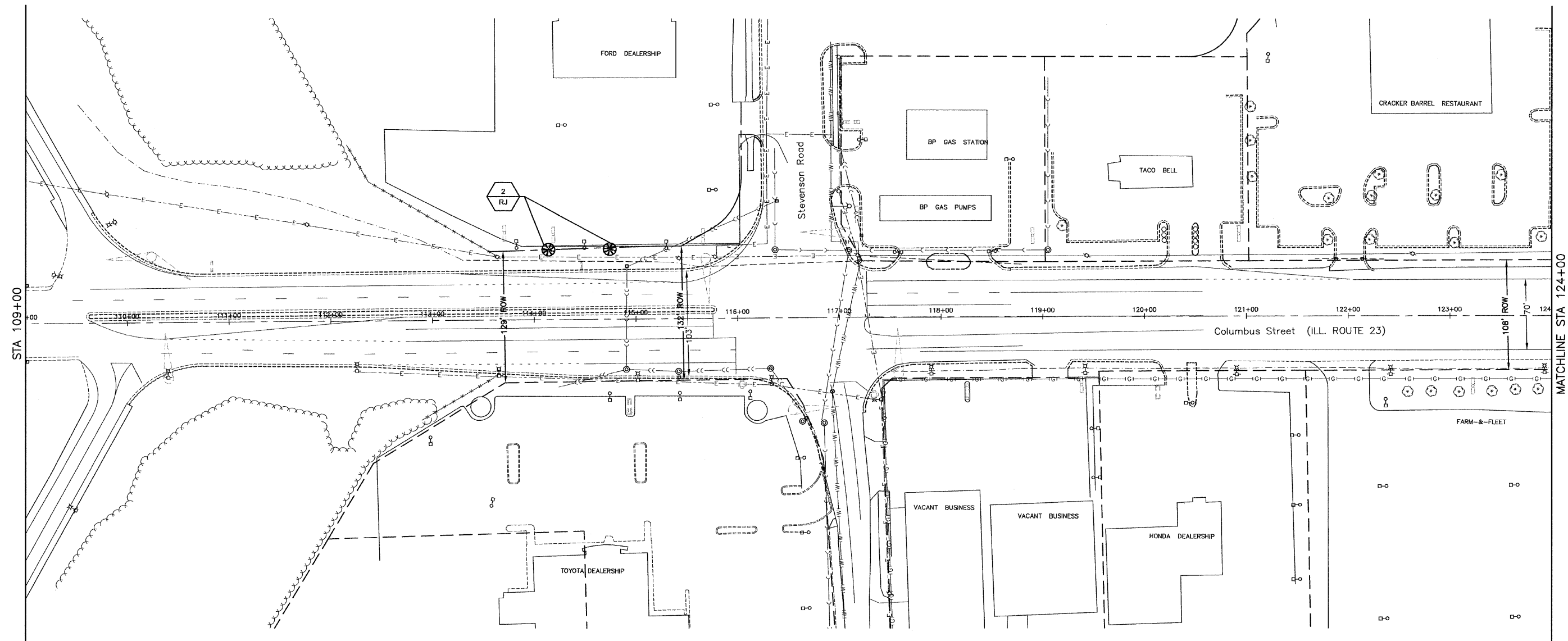
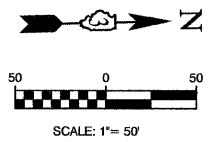

LINE & SYMBOL LEGEND			
⊕	EXISTING FIRE HYDRANT	⊠	EXISTING CONTROL CABINET
⊙	EXISTING VALVE	⊡	EXISTING BURIED TELEPHONE
⊚	EXISTING INLET	⊢	EXISTING STEEL LIGHT POLE
⊛	EXISTING CATCH BASIN	⊣	EXISTING TREE LINE
⊜	EXISTING MANHOLE	⊤	EXISTING DITCH SWALE
⊝	EXISTING LIGHT POLE	⊥	EXISTING STORM SEWER
⊞	EXISTING POWER POLE	⊦	EXISTING SANITARY SEWER
⊟	EXISTING TREE	⊧	EXISTING FORCEMAIN
⊠	EXISTING BUSH / HEDGE	⊨	EXISTING WATER MAIN
⊡	EXISTING EVERGREEN	⊩	EXISTING OVERHEAD ELECTRIC
⊢	EXISTING TRAFFIC SIGNAL POST	⊪	EXISTING BURIED ELECTRIC
⊣	EXISTING TRAFFIC SIGNAL MAST ARM	⊫	EXISTING GAS MAIN
		⊬	EXISTING BURIED TELEPHONE
		⊭	EXISTING CHAIN LINK FENCE
		⊮	PROPOSED CONIFEROUS EVERGREEN TREE
		⊯	PROPOSED DECIDUOUS SHADE TREE
		⊰	PROPOSED ORNAMENTAL TREE
		⊱	TREE REMOVAL & REPLACEMENT
		⊲	PLANT QUANTITY
		⊳	PLANT CODE NUMBER
		⊴	APPARENT RIGHT-OF-WAY (PER CITY OF OTTAWA)

NOTES

ALL PLANTINGS SHALL FOLLOW IDOT BUREAU OF DESIGN & ENVIRONMENT MANUAL - CHAPTER 59 - LANDSCAPE DESIGN AND EROSION CONTROL 59-7.09 PLANTING IN URBANIZED AREA FOR SIGHT DISTANCES.

ALL AREAS TO BE LANDSCAPED SHALL BE EXCAVATED TO THE DEPTH APPROPRIATE FOR THE PROPOSED PLANTINGS. NO SOD SHALL REMAIN IN NEW PLANTING AREAS.

PLANT QUANTITIES SHOWN ON DRAWINGS ARE APPROXIMATE. CONTRACTOR SHALL PROVIDE PLANT MATERIALS SUFFICIENT TO COVER AREAS SHOWN ON PLANS AT THE REQUIRED SPACING.

FOR LANDSCAPE PLANTING DETAILS AND ADDITIONAL PLANTING NOTES, SEE SHEET 27.

NO PLANTING SHALL BE CLOSER THAN 18' FROM BACK OF CURB OR EDGE OF PAVEMENT. NO TREES SHALL BE CLOSER THAN 4' FROM BACK OF MEDIAN CURB.

FOR PLANT SCHEDULE SEE SHEET 2.

CONTRACTOR SHALL REPAIR TO ITS ORIGINAL CONDITION ANY AREA OR ITEM DAMAGED AS A RESULT OF THEIR WORK. ANY EXISTING LANDSCAPE THAT IS DAMAGED OR REMOVED DURING CONSTRUCTION SHALL BE REPAIRED AND/OR REPLACED IN KIND AND EQUIVALENT SIZE. CONTRACTOR SHALL REPAIR AND SEED IN KIND, AT HIS COST, ALL TURF AREAS DAMAGED AS A RESULT OF PROJECT CONSTRUCTION.

NO SOIL SHALL LEAVE THE JOB SITE. ALL EXISTING MATERIAL IS TO REMAIN AT LOCATION.

FILE NAME = 10159-PLAN-01 - N-RTE23-03	USER NAME =	DESIGNED = JRA	REVISED =
		CHECKED = BDB	REVISED =
		DRAWN = JJB/JRA	REVISED =
		CHECKED = BDB	REVISED =
	PLOT SCALE =		
	PLOT DATE = 10-29-2010		

STATE OF ILLINOIS
DEPARTMENT OF TRANSPORTATION

CITY OF OTTAWA
ENTRY CORRIDOR TREE PLANTING PROJECT
LANDSCAPING PLAN

SCALE: 1"=50' SHEET NO. 22 OF 27 SHEETS STA. TO STA.

F.A.P. RTE.	SECTION	COUNTY	TOTAL SHEETS	SHEET NO.
68,823	10-00164-00-LS	LASALLE	27	22
FED. ROAD DIST. NO. 3 ILLINOIS			CONTRACT NO. 87470	
FED. AID PROJECT TE-003(061)				

ASB - BAVED (P) JAVAREZ 01/13/10
PLOT TO BY: JOSE ALVARIZ 01/14/10

SECTION 35, TOWNSHIP 34, RANGE 3
 SECTION 36, TOWNSHIP 34, RANGE 3
 SECTION 25, TOWNSHIP 34, RANGE 3
 SECTION 26, TOWNSHIP 34, RANGE 3

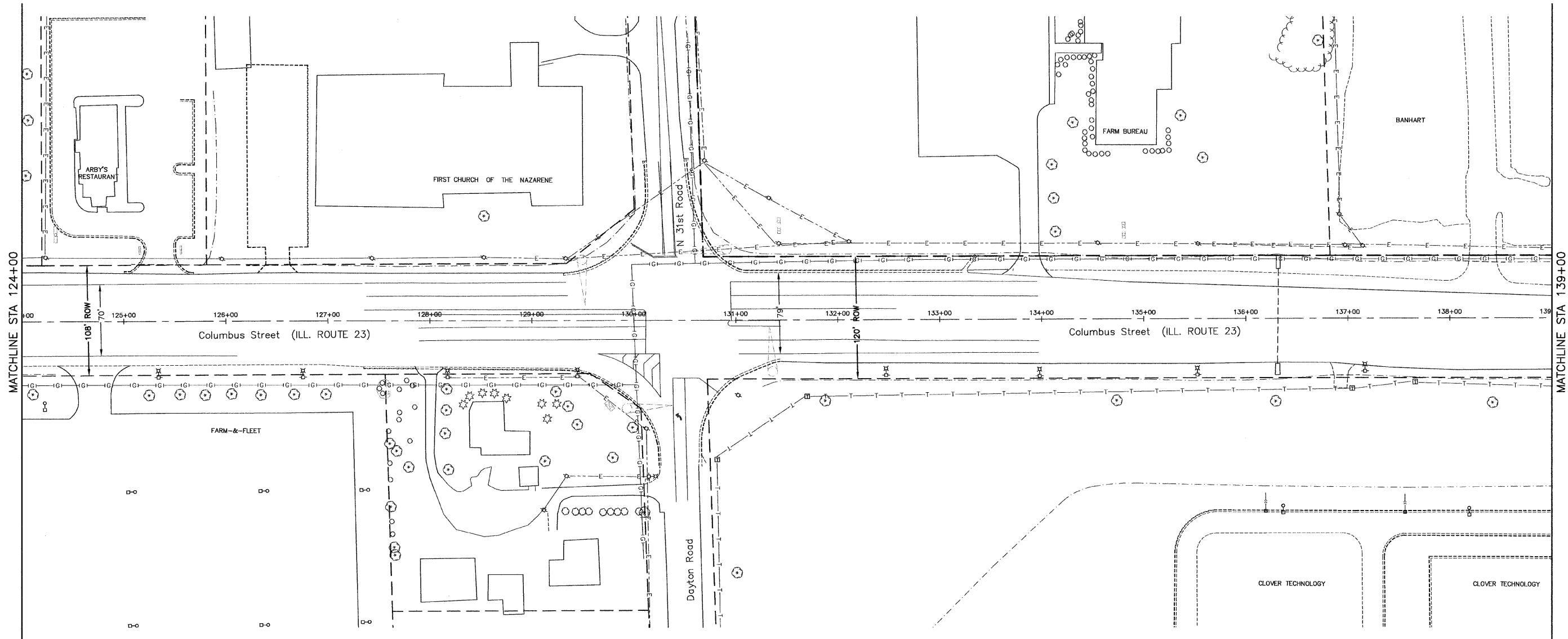
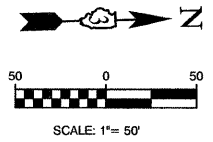

LINE & SYMBOL LEGEND			
	EXISTING FIRE HYDRANT		EXISTING CONTROL CABINET
	EXISTING VALVE		EXISTING BURIED TELEPHONE
	EXISTING INLET		EXISTING STEEL LIGHT POLE
	EXISTING CATCH BASIN		EXISTING TREE LINE
	EXISTING MANHOLE		EXISTING DITCH SWALE
	EXISTING LIGHT POLE		EXISTING STORM SEWER
	EXISTING POWER POLE		EXISTING SANITARY SEWER
	EXISTING TREE		EXISTING FORCE MAIN
	EXISTING BUSH / HEDGE		EXISTING WATER MAIN
	EXISTING EVERGREEN		EXISTING OVERHEAD ELECTRIC
	EXISTING TRAFFIC SIGNAL POST		EXISTING BURIED ELECTRIC
	EXISTING TRAFFIC SIGNAL MAST ARM		EXISTING GAS MAIN
			EXISTING BURIED TELEPHONE
			EXISTING CHAIN LINK FENCE
			PROPOSED CONIFEROUS EVERGREEN TREE
			PROPOSED DECIDUOUS SHADE TREE
			PROPOSED ORNAMENTAL TREE
			TREE REMOVAL & REPLACEMENT
			PLANT QUANTITY
			PLANT CODE NUMBER
			APPARENT RIGHT-OF-WAY (PER CITY OF OTTAWA)

NOTES

ALL PLANTINGS SHALL FOLLOW IDOT BUREAU OF DESIGN & ENVIRONMENT MANUAL - CHAPTER 59 - LANDSCAPE DESIGN AND EROSION CONTROL 59-7.09 PLANTING IN URBANIZED AREA FOR SIGHT DISTANCES.

ALL AREAS TO BE LANDSCAPED SHALL BE EXCAVATED TO THE DEPTH APPROPRIATE FOR THE PROPOSED PLANTINGS. NO SOD SHALL REMAIN IN NEW PLANTING AREAS.

PLANT QUANTITIES SHOWN ON DRAWINGS ARE APPROXIMATE. CONTRACTOR SHALL PROVIDE PLANT MATERIALS SUFFICIENT TO COVER AREAS SHOWN ON PLANS AT THE REQUIRED SPACING.

FOR LANDSCAPE PLANTING DETAILS AND ADDITIONAL PLANTING NOTES, SEE SHEET 27.

NO PLANTING SHALL BE CLOSER THAN 18' FROM BACK OF CURB OR EDGE OF PAVEMENT. NO TREES SHALL BE CLOSER THAN 4' FROM BACK OF MEDIAN CURB.

FOR PLANT SCHEDULE SEE SHEET 2.

CONTRACTOR SHALL REPAIR TO ITS ORIGINAL CONDITION ANY AREA OR ITEM DAMAGED AS A RESULT OF THEIR WORK. ANY EXISTING LANDSCAPE THAT IS DAMAGED OR REMOVED DURING CONSTRUCTION SHALL BE REPAIRED AND/OR REPLACED IN KIND AND EQUIVALENT SIZE. CONTRACTOR SHALL REPAIR AND SEED IN KIND, AT HIS COST, ALL TURF AREAS DAMAGED AS A RESULT OF PROJECT CONSTRUCTION.

NO SOIL SHALL LEAVE THE JOB SITE. ALL EXISTING MATERIAL IS TO REMAIN AT LOCATION.

FILE NAME = 10159-PLAN-01 - N-RT23-04	USER NAME =	DESIGNED - JRA	REVISED -
		CHECKED - BDB	REVISED -
	PLOT SCALE =	DRAWN - JJB/JRA	REVISED -
	PLOT DATE = 10-29-2010	CHECKED - BDB	REVISED -

STATE OF ILLINOIS
 DEPARTMENT OF TRANSPORTATION

CITY OF OTTAWA ENTRY CORRIDOR TREE PLANTING PROJECT LANDSCAPING PLAN		F.A.P. RTE. 68,623	SECTION 10-00164-00-LS	COUNTY LASALLE	TOTAL SHEETS 27	SHEET NO. 23
SCALE: 1"=50'	SHEET NO. 23 OF 27 SHEETS	STA.	TO STA.	FED. ROAD DIST. NO. 3	ILLINOIS	FED. AID PROJECT TE-003(061)

LAST SAVED BY: SALVAREZ ON 11/29/10
 PLOTTED BY: JGARE ALVAREZ ON 11/29/10

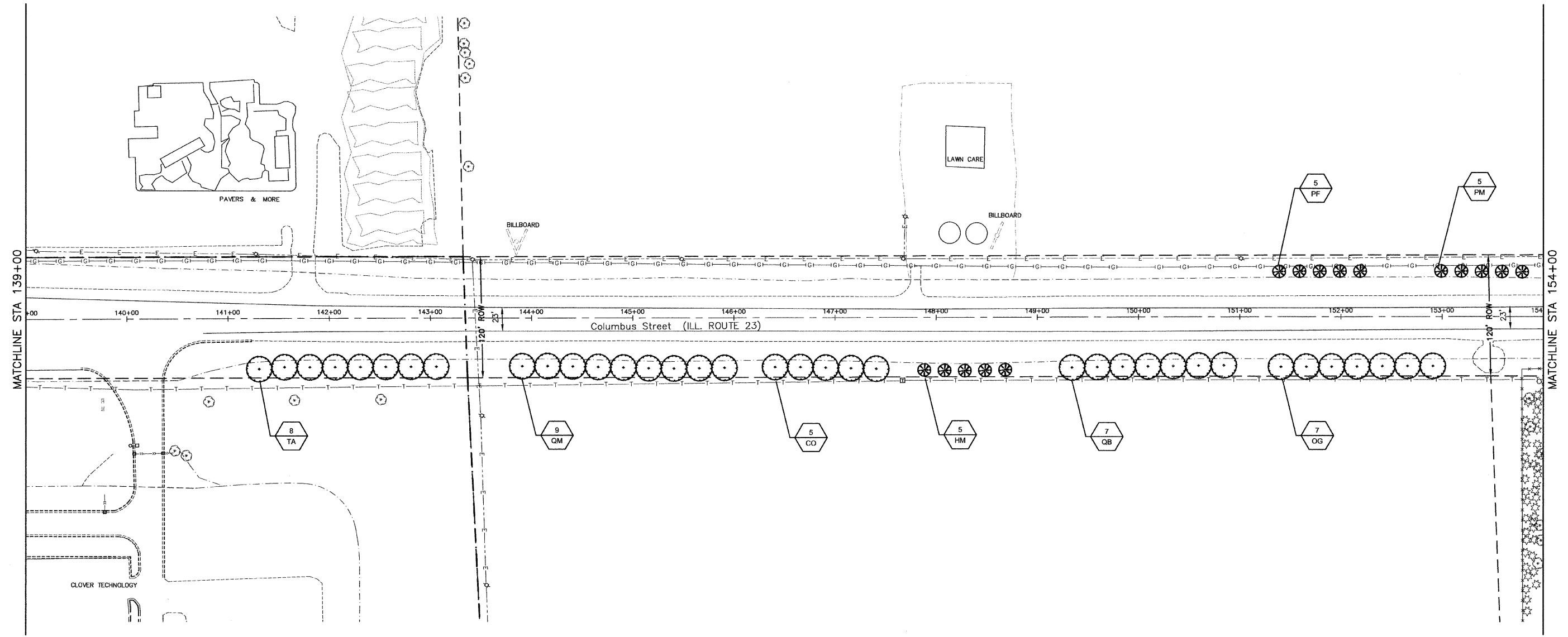
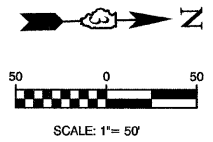

LINE & SYMBOL LEGEND			
	EXISTING FIRE HYDRANT		EXISTING CONTROL CABINET
	EXISTING VALVE		EXISTING BURIED TELEPHONE
	EXISTING INLET		EXISTING STEEL LIGHT POLE
	EXISTING CATCH BASIN		EXISTING TREE LINE
	EXISTING MANHOLE		EXISTING DITCH SWALE
	EXISTING LIGHT POLE		EXISTING STORM SEWER
	EXISTING POWER POLE		EXISTING SANITARY SEWER
	EXISTING TREE		EXISTING FORCE MAIN
	EXISTING BUSH / HEDGE		EXISTING WATER MAIN
	EXISTING EVERGREEN		EXISTING OVERHEAD ELECTRIC
	EXISTING TRAFFIC SIGNAL POST		EXISTING BURIED ELECTRIC
	EXISTING TRAFFIC SIGNAL MAST ARM		EXISTING GAS MAIN
			EXISTING BURIED TELEPHONE
			EXISTING CHAIN LINK FENCE
	PROPOSED CONIFEROUS EVERGREEN TREE		PROPOSED DECIDUOUS SHADE TREE
	PROPOSED ORNAMENTAL TREE		TREE REMOVAL & REPLACEMENT
	PLANT QUANTITY		PLANT CODE NUMBER
	APPARENT RIGHT-OF-WAY (PER CITY OF OTTAWA)		

NOTES

ALL PLANTINGS SHALL FOLLOW IDOT BUREAU OF DESIGN & ENVIRONMENT MANUAL - CHAPTER 59 - LANDSCAPE DESIGN AND EROSION CONTROL 59-7.09 PLANTING IN URBANIZED AREA FOR SIGHT DISTANCES.

ALL AREAS TO BE LANDSCAPED SHALL BE EXCAVATED TO THE DEPTH APPROPRIATE FOR THE PROPOSED PLANTINGS. NO SOD SHALL REMAIN IN NEW PLANTING AREAS.

PLANT QUANTITIES SHOWN ON DRAWINGS ARE APPROXIMATE. CONTRACTOR SHALL PROVIDE PLANT MATERIALS SUFFICIENT TO COVER AREAS SHOWN ON PLANS AT THE REQUIRED SPACING.

FOR LANDSCAPE PLANTING DETAILS AND ADDITIONAL PLANTING NOTES, SEE SHEET 27.

NO PLANTING SHALL BE CLOSER THAN 18' FROM BACK OF CURB OR EDGE OF PAVEMENT. NO TREES SHALL BE CLOSER THAN 4' FROM BACK OF MEDIAN CURB.

FOR PLANT SCHEDULE SEE SHEET 2.

CONTRACTOR SHALL REPAIR TO ITS ORIGINAL CONDITION ANY AREA OR ITEM DAMAGED AS A RESULT OF THEIR WORK. ANY EXISTING LANDSCAPE THAT IS DAMAGED OR REMOVED DURING CONSTRUCTION SHALL BE REPAIRED AND/OR REPLACED IN KIND AND EQUIVALENT SIZE. CONTRACTOR SHALL REPAIR AND SEED IN KIND, AT HIS COST, ALL TURF AREAS DAMAGED AS A RESULT OF PROJECT CONSTRUCTION.

NO SOIL SHALL LEAVE THE JOB SITE. ALL EXISTING MATERIAL IS TO REMAIN AT LOCATION.

FILE NAME = 10189-PLAN-01 - N-RTE23-05	USER NAME =	DESIGNED = JRA	REVISED =
		CHECKED = BDB	REVISED =
	PLOT SCALE =	DRAWN = JJB/JRA	REVISED =
	PLOT DATE = 10-29-2010	CHECKED = BDB	REVISED =

STATE OF ILLINOIS
DEPARTMENT OF TRANSPORTATION

CITY OF OTTAWA ENTRY CORRIDOR TREE PLANTING PROJECT LANDSCAPING PLAN		F.A.P. RTE. 68,623	SECTION 10-00164-00-LS	COUNTY LASALLE	TOTAL SHEETS 27	SHEET NO. 24
SCALE: 1"=50'	SHEET NO. 24 OF 27 SHEETS	STA.	TO STA.	FED. ROAD DIST. NO. 3 ILLINOIS	FED. AID PROJECT TE-00D3(061)	CONTRACT NO. 87470

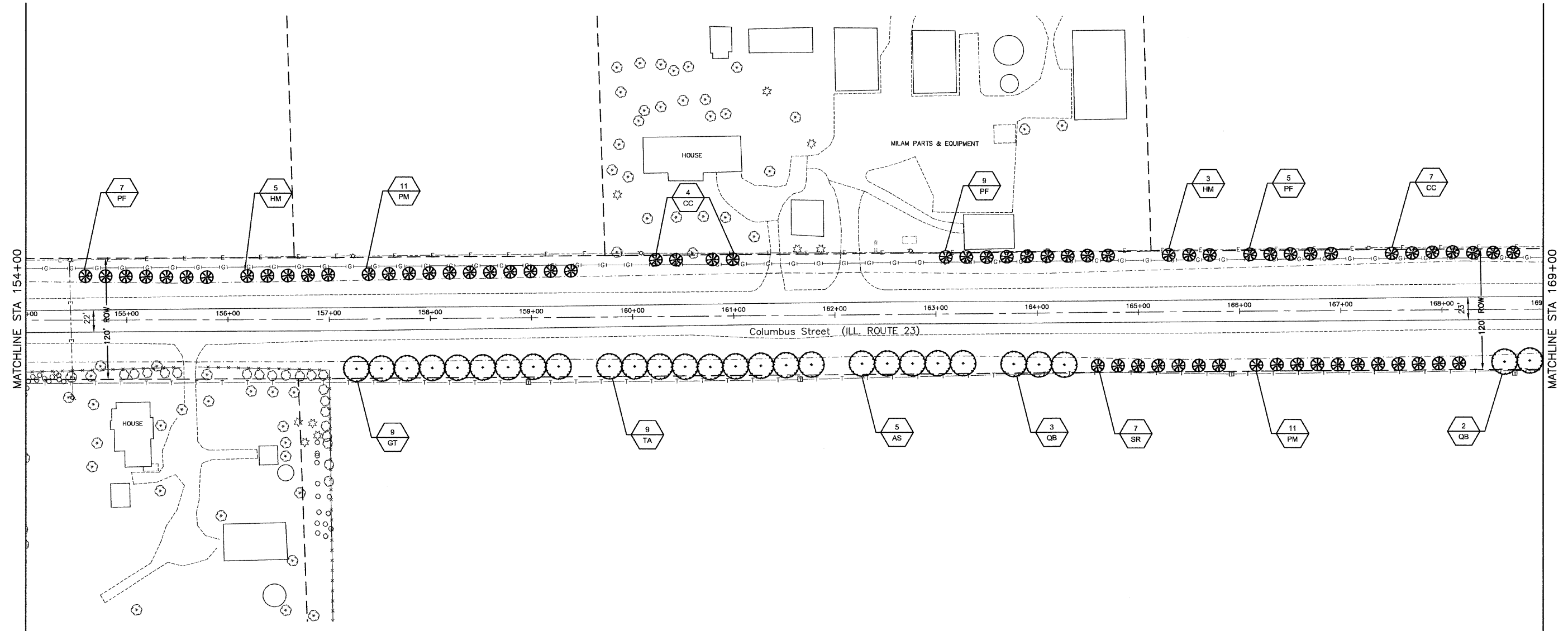
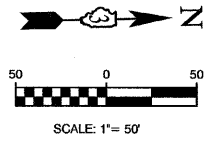

LINE & SYMBOL LEGEND

	EXISTING FIRE HYDRANT		EXISTING CONTROL CABINET		PROPOSED CONIFEROUS EVERGREEN TREE
	EXISTING VALVE		EXISTING BURIED TELEPHONE		PROPOSED DECIDUOUS SHADE TREE
	EXISTING INLET		EXISTING STEEL LIGHT POLE		PROPOSED ORNAMENTAL TREE
	EXISTING CATCH BASIN		EXISTING TREE LINE		TREE REMOVAL & REPLACEMENT
	EXISTING MANHOLE		EXISTING DITCH SWALE		PLANT QUANTITY
	EXISTING LIGHT POLE		EXISTING STORM SEWER		PLANT CODE NUMBER
	EXISTING POWER POLE		EXISTING SANITARY SEWER		APPARENT RIGHT-OF-WAY (PER CITY OF OTTAWA)
	EXISTING TREE		EXISTING FORCE MAIN		
	EXISTING BUSH / HEDGE		EXISTING WATER MAIN		
	EXISTING EVERGREEN		EXISTING OVERHEAD ELECTRIC		
	EXISTING TRAFFIC SIGNAL POST		EXISTING BURIED ELECTRIC		
	EXISTING TRAFFIC SIGNAL MAST ARM		EXISTING GAS MAIN		
			EXISTING BURIED TELEPHONE		
			EXISTING CHAIN LINK FENCE		

NOTES

ALL PLANTINGS SHALL FOLLOW IDOT BUREAU OF DESIGN & ENVIRONMENT MANUAL - CHAPTER 59 - LANDSCAPE DESIGN AND EROSION CONTROL 59-7.09 PLANTING IN URBANIZED AREA FOR SIGHT DISTANCES.

ALL AREAS TO BE LANDSCAPED SHALL BE EXCAVATED TO THE DEPTH APPROPRIATE FOR THE PROPOSED PLANTINGS. NO SOD SHALL REMAIN IN NEW PLANTING AREAS.

PLANT QUANTITIES SHOWN ON DRAWINGS ARE APPROXIMATE. CONTRACTOR SHALL PROVIDE PLANT MATERIALS SUFFICIENT TO COVER AREAS SHOWN ON PLANS AT THE REQUIRED SPACING.

FOR LANDSCAPE PLANTING DETAILS AND ADDITIONAL PLANTING NOTES, SEE SHEET 27.

NO PLANTING SHALL BE CLOSER THAN 18' FROM BACK OF CURB OR EDGE OF PAVEMENT. NO TREES SHALL BE CLOSER THAN 4' FROM BACK OF MEDIAN CURB.

FOR PLANT SCHEDULE SEE SHEET 2.

CONTRACTOR SHALL REPAIR TO ITS ORIGINAL CONDITION ANY AREA OR ITEM DAMAGED AS A RESULT OF THEIR WORK. ANY EXISTING LANDSCAPE THAT IS DAMAGED OR REMOVED DURING CONSTRUCTION SHALL BE REPAIRED AND/OR REPLACED IN KIND AND EQUIVALENT SIZE. CONTRACTOR SHALL REPAIR AND SEED IN KIND, AT HIS COST, ALL TURF AREAS DAMAGED AS A RESULT OF PROJECT CONSTRUCTION.

NO SOIL SHALL LEAVE THE JOB SITE. ALL EXISTING MATERIAL IS TO REMAIN AT LOCATION.

FILE NAME = 10159-PLAN-01 - N-RTE23-06	USER NAME =	DESIGNED - JRA	REVISED -
		CHECKED - BDB	REVISED -
	PLOT SCALE =	DRAWN - JJB/JRA	REVISED -
	PLOT DATE = 10-29-2010	CHECKED - BDB	REVISED -

STATE OF ILLINOIS
DEPARTMENT OF TRANSPORTATION

CITY OF OTTAWA ENTRY CORRIDOR TREE PLANTING PROJECT LANDSCAPING PLAN		F.A.P. RTE. NO. 68,623	SECTION 10-00164-00-LS	COUNTY LASALLE	TOTAL SHEETS 27	SHEET NO. 25
SCALE: 1"=50'	SHEET NO. 25 OF 27 SHEETS	STA.	TO STA.	FED. ROAD DIST. NO. 3 ILLINOIS	FED. AID PROJECT TE-003(061)	CONTRACT NO. 87470

LAST SAVE BY: JAVARIZ ON: 11/19/10
PLOTTED BY: JOSE A. WATZ ON: 11/19/10

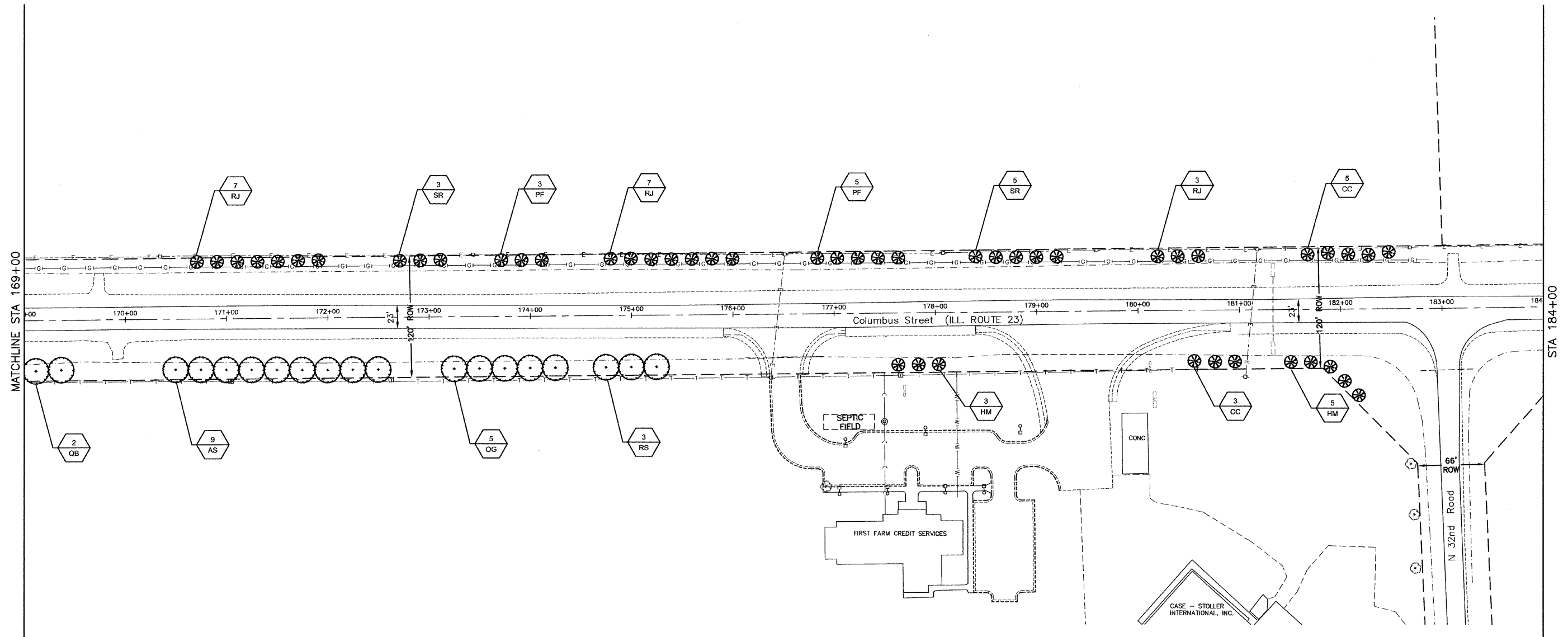
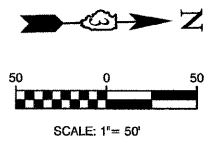

LINE & SYMBOL LEGEND			
	EXISTING FIRE HYDRANT		EXISTING CONTROL CABINET
	EXISTING VALVE		EXISTING BURIED TELEPHONE
	EXISTING INLET		EXISTING STEEL LIGHT POLE
	EXISTING CATCH BASIN		EXISTING TREE LINE
	EXISTING MANHOLE		EXISTING DITCH SWALE
	EXISTING LIGHT POLE		EXISTING STORM SEWER
	EXISTING POWER POLE		EXISTING SANITARY SEWER
	EXISTING TREE		EXISTING FORCE MAIN
	EXISTING BUSH / HEDGE		EXISTING WATER MAIN
	EXISTING EVERGREEN		EXISTING OVERHEAD ELECTRIC
	EXISTING TRAFFIC SIGNAL POST		EXISTING BURIED ELECTRIC
	EXISTING TRAFFIC SIGNAL MAST ARM		EXISTING GAS MAIN
			EXISTING BURIED TELEPHONE
			EXISTING CHAIN LINK FENCE
	PROPOSED CONIFEROUS EVERGREEN TREE		PROPOSED DECIDUOUS SHADE TREE
	PROPOSED ORNAMENTAL TREE		TREE REMOVAL & REPLACEMENT
	PLANT QUANTITY		APPARENT RIGHT-OF-WAY (PER CITY OF OTTAWA)
	PLANT CODE NUMBER		

NOTES

ALL PLANTINGS SHALL FOLLOW IDOT BUREAU OF DESIGN & ENVIRONMENT MANUAL - CHAPTER 59 - LANDSCAPE DESIGN AND EROSION CONTROL 59-7.09 PLANTING IN URBANIZED AREA FOR SIGHT DISTANCES.

ALL AREAS TO BE LANDSCAPED SHALL BE EXCAVATED TO THE DEPTH APPROPRIATE FOR THE PROPOSED PLANTINGS. NO SOD SHALL REMAIN IN NEW PLANTING AREAS.

PLANT QUANTITIES SHOWN ON DRAWINGS ARE APPROXIMATE. CONTRACTOR SHALL PROVIDE PLANT MATERIALS SUFFICIENT TO COVER AREAS SHOWN ON PLANS AT THE REQUIRED SPACING.

FOR LANDSCAPE PLANTING DETAILS AND ADDITIONAL PLANTING NOTES, SEE SHEET 27.

NO PLANTING SHALL BE CLOSER THAN 18' FROM BACK OF CURB OR EDGE OF PAVEMENT. NO TREES SHALL BE CLOSER THAN 4' FROM BACK OF MEDIAN CURB.

FOR PLANT SCHEDULE SEE SHEET 2.

CONTRACTOR SHALL REPAIR TO ITS ORIGINAL CONDITION ANY AREA OR ITEM DAMAGED AS A RESULT OF THEIR WORK. ANY EXISTING LANDSCAPE THAT IS DAMAGED OR REMOVED DURING CONSTRUCTION SHALL BE REPAIRED AND/OR REPLACED IN KIND AND EQUIVALENT SIZE. CONTRACTOR SHALL REPAIR AND SEED IN KIND, AT HIS COST, ALL TURF AREAS DAMAGED AS A RESULT OF PROJECT CONSTRUCTION.

NO SOIL SHALL LEAVE THE JOB SITE. ALL EXISTING MATERIAL IS TO REMAIN AT LOCATION.

FILE NAME = 10130-PLAN-01 - 14-RTE23-07	USER NAME =	DESIGNED - JRA	REVISED -
		CHECKED - BDB	REVISED -
	PLOT SCALE =	DRAWN - JJB/JRA	REVISED -
	PLOT DATE = 10-29-2010	CHECKED - BDB	REVISED -

STATE OF ILLINOIS
DEPARTMENT OF TRANSPORTATION

CITY OF OTTAWA ENTRY CORRIDOR TREE PLANTING PROJECT LANDSCAPING PLAN		F.A.P. RTE. 68,623	SECTION 10-00164-00-LS	COUNTY LASALLE	TOTAL SHEETS 27	SHEET NO. 26
SCALE: 1"=50'	SHEET NO. 26 OF 27 SHEETS	STA.	TO STA.	FED. ROAD DIST. NO. 3	ILLINOIS	FED. AID PROJECT TE-00D3(061)

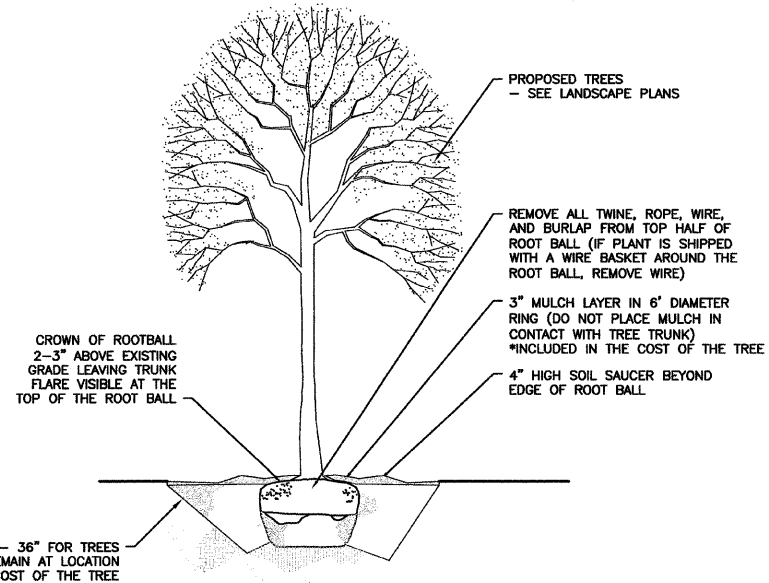

1 **TREE PLANTING DETAIL**
NOT TO SCALE

EARTH EXCAVATION - 36" FOR TREES
EXISTING MATERIAL IS TO REMAIN AT LOCATION
*INCLUDED IN THE COST OF THE TREE

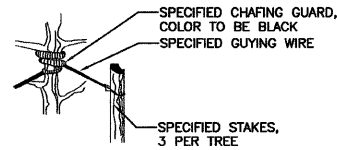

4 **STAKING DETAIL**
NOT TO SCALE

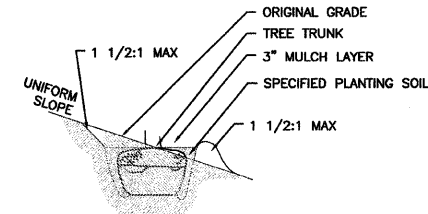

5 **TREE PLANTING ON SLOPE DETAIL**
NOT TO SCALE

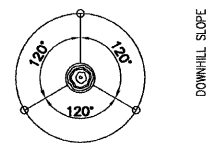

2 **STAKING & GUYING PLAN**
NOT TO SCALE

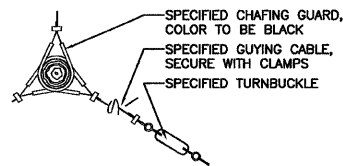

3 **GUYING DETAIL**
NOT TO SCALE

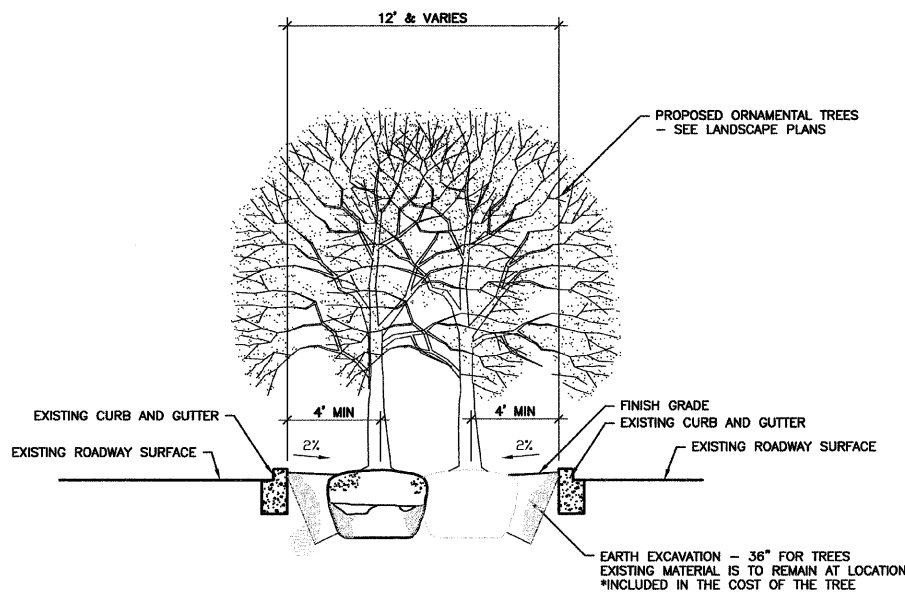

6 **ORNAMENTAL TREE PLANTING IN MEDIAN DETAIL**
NOT TO SCALE

GENERAL PLANTING NOTES

- CONTRACTOR SHALL VERIFY SITE CONDITIONS BEFORE PROCEEDING WITH WORK AND SHALL REPORT ANY CONFLICT TO ENGINEER.
- EXACT LOCATIONS OF ALL UNDERGROUND UTILITIES SHALL BE DETERMINED AND VERIFIED IN THE FIELD BY CONTRACTOR. CONTRACTOR SHALL REPORT ANY CONFLICTS TO ENGINEER PRIOR TO BEGINNING WORK.
- THE CONTRACTOR SHALL COORDINATE THIS WORK WITH OTHER TRADES AND MAINTAIN DRAINAGE DURING CONSTRUCTION.
- CONTRACTOR SHALL KEEP ALL AREAS CLEAN, NEAT AND ORDERLY AT ALL TIMES.
- CONTRACTOR SHALL PROTECT EXISTING VEGETATION OUTSIDE THE PLANTING LIMITS. ALL EXISTING PARKWAY TREES AND EXISTING INTERIOR TREES SHALL BE PROTECTED WHILE PROJECT IS UNDER CONSTRUCTION AND SHALL BE REPLACED AT HIS COST, IF DAMAGED BY CONTRACTOR.
- AT LEAST ONE PLANT OF EACH SPECIES DELIVERED TO THE SITE WILL HAVE AN IDENTIFICATION TAG FROM THE SUPPLYING NURSERY SHOWING COMMON AND BOTANICAL PLANT NAMES. ALL PLANTS SHALL BE PROTECTED AGAINST HEAT, SUN, WIND AND FROST DURING TRANSPORTATION TO THE SITE AND WHILE BEING HELD AT THE SITE. DO NOT STORE PLANTS IN TOTAL DARKNESS MORE THAN ONE DAY.
- DO NOT DAMAGE PLANT ROOT BALL DURING TRANSPORTATION OR PLANTING.
- CONTRACTOR SHALL NOTIFY THE ENGINEER AT THE TIME OF DELIVERY OF ANY PLANT MATERIAL THAT IS DAMAGED OR IN POOR CONDITION TO DETERMINE ACCEPTABILITY.
- ALL TREES SHALL BE SINGLE TRUNK STANDARDS UNLESS OTHERWISE NOTED.
- ENGINEER RESERVES THE RIGHT TO INSPECT ALL PLANT MATERIALS BEFORE PLANTING. MATERIAL MAY BE REJECTED AT ANY TIME DUE TO CONDITION, FORM OR DAMAGE BEFORE OR AFTER PLANTING. CONTRACTOR SHALL STAKE LOCATION OF ALL TREES AND HAVE LAYOUT APPROVED BY ENGINEER PRIOR TO PLANTING.
- THE PLANTING PLANS ARE DIAGRAMMATIC. PLANT MATERIALS SHALL BE SPOTTED APPROXIMATELY AS SHOWN ON THE LANDSCAPE DRAWING AND ARE TO BE APPROVED BY THE ENGINEER BEFORE EXCAVATING SOIL FOR PLANTING.
- INSTALL ALL PLANT MATERIAL IN ACCORDANCE WITH DETAILS. ALL FINISH GRADING AND PLANTING OPERATIONS SHALL BE CARRIED OUT IN ACCORDANCE WITH PROJECT SPECIFICATIONS.
- ALL PLANT TYING MATERIAL AND MARKING TAPES SHALL BE REMOVED AT THE TIME OF PLANTING.
- WATER ALL TREES IMMEDIATELY AFTER PLANTING.
- CONTRACTOR SHALL REPAIR TO ITS ORIGINAL CONDITION ANY AREA OR ITEM DAMAGED AS A RESULT OF THEIR WORK. ANY EXISTING LANDSCAPE THAT IS DAMAGED OR REMOVED DURING CONSTRUCTION SHALL BE REPAIRED AND/OR REPLACED IN KIND AND EQUIVALENT SIZE. CONTRACTOR SHALL REPAIR AND SEED IN KIND, AT HIS COST, ALL TURF AREAS DAMAGED AS A RESULT OF PROJECT CONSTRUCTION.
- CONTRACTOR TO GUY AND STAKE TREES, IF REQUIRED, AS DIRECTED BY ENGINEER, IMMEDIATELY AFTER PLANTING. PROVIDE A MINIMUM OF TWO GUY WIRES PER TREE ON THE UPHILL SIDE OF TREES PLANTED ON SLOPES STEEPER THAN 3:1.
- PROVIDE WIRE TIES AND GUY'S OF 2-STRAND, TWISTED, PLIABLE GALVANIZED IRON WIRE, NOT LIGHTER THAN 12 GAGE WITH ZINC-COATED TURNBUCKLES. PROVIDED NOT LESS THAN 1/2" DIAMETER RUBBER OR PLASTIC HOSE, CUT TO REQUIRED LENGTHS AND OF UNIFORM COLOR, MATERIAL, AND SIZE TO PROTECT TREE TRUNKS FROM DAMAGE BY WIRES.
- CONTRACTOR TO WARRANTY ALL TREES AGAINST DEATH AND DEFECTS INCLUDING UNSATISFACTORY GROWTH, EXCEPT FOR DEFECTS RESULTING FROM NEGLIGENCE BY OWNER, ABUSE OR DAMAGE BY OTHERS OR UNUSUAL PHENOMENON OR INCIDENTS WHICH ARE BEYOND THE CONTRACTOR'S CONTROL (SEE SPECS).
- PROTECT SEEDING AREAS AND SLOPES AGAINST EROSION AND SEED LOSS DUE TO BIRDS AND OTHER WILDLIFE BY APPLYING SHORT TERM, BIODEGRADABLE EROSION CONTROL BLANKETS, MATS, AND/OR NETTING AFTER COMPLETION OF SEEDING OPERATIONS. ADHERE TO MANUFACTURER'S SPECIFICATIONS FOR REQUIRED PLACEMENT AND STAKING.
- REMOVE AGGREGATE FILL TO AN ADEQUATE DEPTH TO ENSURE THAT NO PART OF THE PLANT MATERIAL IS IN CONTACT OR AFFECTED BY THE LIME IN THE AGGREGATE FILL AS APPROVED BY ENGINEER.

FILE NAME = 10198-DTLS-01 - P01	USER NAME =	DESIGNED -- JRA	REVISED --	STATE OF ILLINOIS DEPARTMENT OF TRANSPORTATION	CITY OF OTTAWA ENTRY CORRIDOR TREE PLANTING PROJECT CONSTRUCTION DETAILS			F.A.P. RTE. 68,623	SECTION 10-00164-00-LS	COUNTY LASALLE	TOTAL SHEETS 27	SHEET NO. 27
	PLOT SCALE =	CHECKED -- BDB	REVISED --		SCALE:	SHEET NO. 27 OF 27 SHEETS	STA. TO STA.	FED. ROAD DIST. NO. 3	ILLINOIS	FED. AID PROJECT TE-00D3(061)		
	PLOT DATE = 10-29-2010	DRAWN -- JJB/JRA	REVISED --									
		CHECKED -- BDB	REVISED --									