

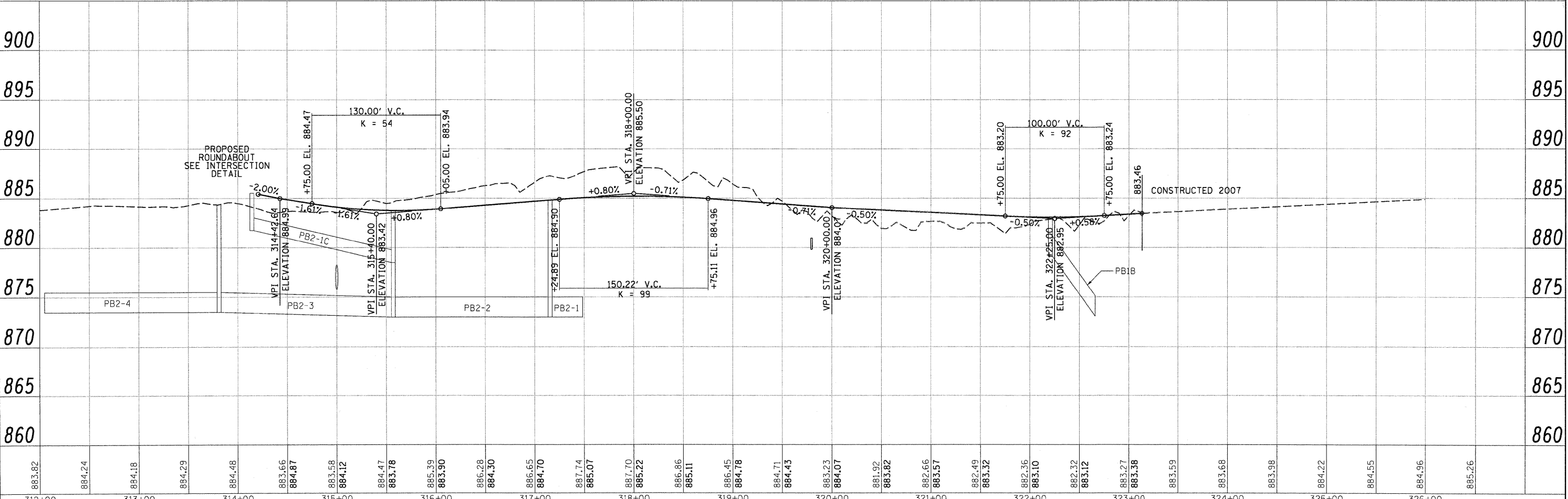

SEE DRAINAGE SCHEDULE ①

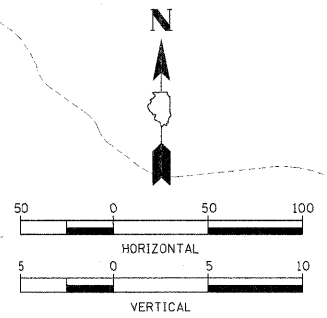
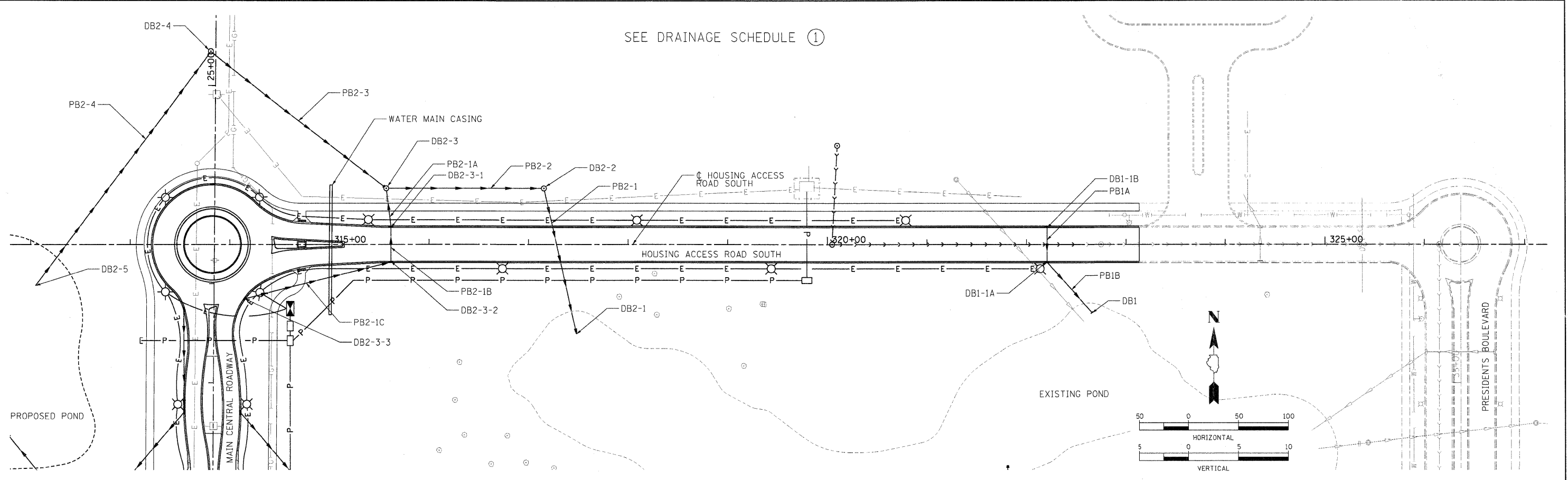

LAYOUT: MMH 08/04/05 Husar0041  
DRAWN: MMH 10/29/01 HOS0090  
REVISED: DPA 10/29/01 JOE/0060CER/883/CACD/POW/ENR/C:35:STW/HARS.dgn

883.82	884.24	884.18	884.29	884.48	883.66 884.87	883.58 884.12	884.47 883.78	885.39 883.90	886.28 884.30	886.65 884.70	887.74 885.07	887.70 885.22	886.86 885.11	886.45 884.78	884.71 884.43	883.23 884.07	881.92 883.82	882.66 883.57	882.49 883.32	882.36 883.10	882.32 883.12	883.27 883.38	883.59	883.68	883.98	884.22	884.55	884.96	885.26															
312+00			313+00			314+00			315+00			316+00			317+00			318+00			319+00			320+00			321+00			322+00			323+00			324+00			325+00			326+00		
FILE NAME =	C:\318\STM-HARS.dgn	USER NAME = Husar0041	DESIGNED - CRC	REVISIONS		DRAWN - MMH	CHECKED - CRC	DATE - 11/04/10	STATE OF ILLINOIS DEPARTMENT OF TRANSPORTATION									NORTHERN ILLINOIS UNIVERSITY FAR WEST CAMPUS EXPANSION HOUSING ACCESS ROAD SOUTH DRAINAGE PLAN AND PROFILE									F.A.P. RTE. 567	SECTION 06-00002-00-PV	COUNTY DEKALB	TOTAL SHEETS 148	SHEET NO. 55	CONTRACT NO. 87476	ILLINOIS FED. AID PROJECT											