

TEMPORARY CONCRETE BARRIER LAYOUT - STAGE I

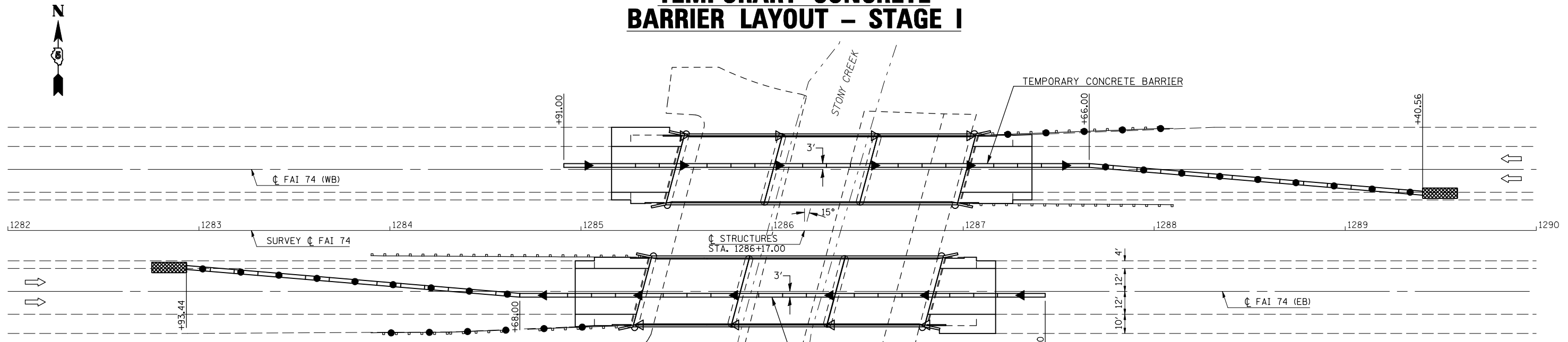

PLAN NOTES:

ALL STAGING DETAILS SET UP IN ACCORDANCE WITH TRAFFIC CONTROL AND PROTECTION 701402.

PRIOR TO BARRIER PLACEMENT TRAFFIC CONTROL SHALL BE SET UP IN ACCORDANCE WITH STANDARD 701406.

TRAFFIC CONTROL DETAILS NOT SHOWN ARE TO CONFORM WITH STANDARD 701400 AND 701402.

MESSAGE BOARD SHALL BE PLACED TWO WEEKS PRIOR TO CONSTRUCTION AND MAY BE ADJUSTED TO MEET FIELD CONDITIONS.

RESIDENT ENGINEER AND TRAFFIC CONTROL SUPERVISOR SHALL PROVIDE APPROPRIATE MESSAGE FOR CMS.

REFLECTORS AND VERTICAL PANELS FOR BARRIER WALL, BRIDGE RAIL AND GUARDRAIL SHALL BE INCLUDED IN THE COST FOR THE APPLICABLE TRAFFIC CONTROL PAY ITEMS.

ATTACH VERTICAL PANELS TO THE GUARDRAIL AT 20 FOOT CENTERS AS SHOWN ON THIS SHEET. THIS COST WILL BE INCIDENTAL TO STANDARD 701402.

REFLECTORIZED TEMPORARY MARKING TAPE SHALL BE PLACED THROUGHOUT THE TAPER AND ALONG-SIDE THE WORK AREA. THE EDGE LINE SHALL BE YELLOW FOR LEFT LANE CLOSURES. ALSO, THE EXISTING PAVEMENT MARKINGS SHALL BE REMOVED TO ACCOMMODATE STAGED TRAFFIC LANE OFFSETS. COST OF THE REMOVAL OF EXISTING MARKINGS AND FOR THE PLACEMENT AND REMOVAL OF TEMPORARY MARKINGS SHALL BE INCLUDED IN COST FOR APPLICABLE TRAFFIC CONTROL PAY ITEMS.

TEMPORARY CONCRETE BARRIER LAYOUT - STAGE II

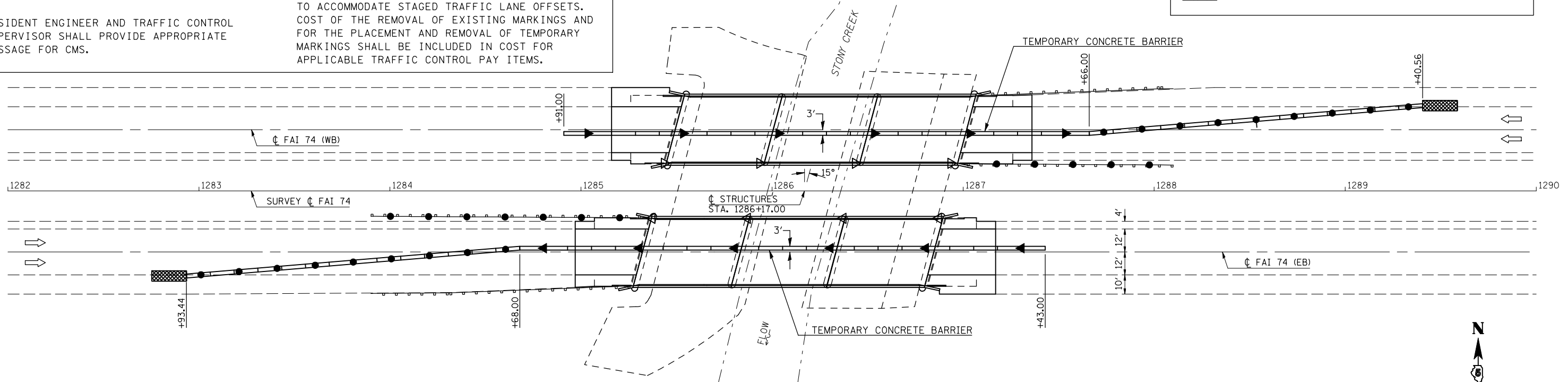

SYMBOLS

- ◀ AMBER MONODIRECTIONAL REFLECTOR 50' CTS
- ◁ CRYSTAL MONODIRECTIONAL REFLECTOR 50' CTS
- ▬ TEMPORARY CONCRETE BARRIER
- VERTICAL PANELS WITH STEADY BURNING LIGHTS ALONG TAPER 20' CTS
- ▣ IMPACT ATTENUATOR

| | | | |
|---|-----------------------------|----------------|-----------|
| FILE NAME = | USER NAME = s1msgm | DESIGNED - GMS | REVISED - |
| ct:\pw\work\p\dot\s1msgm\0187665\0590963 Bridge Repairs.dgn | | DRAWN - GMS | REVISED - |
| | PLOT SCALE = 40.0001' / IN. | CHECKED - | REVISED - |
| | PLOT DATE = 10/18/2010 | DATE - | REVISED - |

**STATE OF ILLINOIS
DEPARTMENT OF TRANSPORTATION**

**TEMPORARY CONCRETE BARRIER LAYOUT
S.N. 092-0001 (EB) & 092-0002 (WB)**

SCALE: SHEET NO. - OF - SHEETS STA. TO STA.

| | | | | |
|---|-------------|-----------|--------------|-----------|
| F.A.I. RTE.: | SECTION | COUNTY | TOTAL SHEETS | SHEET NO. |
| 74 | (92-9BR)I-1 | VERMILION | 15 | 8 |
| CONTRACT NO. 90963 | | | | |
| FED. ROAD DIST. NO. ILLINOIS FED. AID PROJECT | | | | |

